WEATHER
Tonight: Some Cloud
Thursday: Mainly Sunny

Victoria Times

TODAY'S NEWS TODAY
Classified 386-2121
News 382-3131

91st YEAR, No. 252 ★★ VICTORIA, B.C., WEDNESDAY, APRIL 9, 1975 15 CENTS DAILY, 30 CENTS SATURDAY

I'M AN ADDICT—ACCUSED

Escaping Charges Laid After Chase

CAIN

COLEBERT

Daniel Bradley Cain, a 19-year-old self-confessed heroin addict, was remanded in custody to Thursday when he appeared in Victoria provincial court this morning on a two-count Colwood RCMP charge of unlawful escape from William Head prison March 22 and being unlawfully at large.

Crown prosecutor Clarence Vause said further charges will be laid at that time.

Cain, who elected trial by magistrate on both counts, said he would seek legal advice before pleading.

Appearing pale and nervous in the packed courtroom, and frequently fidgeting as he stood in the witness box, Cain asked to see a doctor.

Judge Harold Alder asked him what the problem was and he replied: "I'm a heroin addict."

The court appearance was the sequel to a day of high drama, anxiety and confusion on Tuesday, when a young man identified by police as a William Head escaper became the fugitive in a seven-hour man hunt which included a high-speed car chase, exchange of gunfire, barricaded defiance in a Fairfield-area home, abduction of hostages and, finally, capture. (See story, pictures on Page 13).

Key figures in the scenario were a young mother, Mrs. Diana Smith, of 1116 Leonard, and her three-year-old daughter Emily, who for more than two and a half hours were the hostages of the armed man — first in their home and then on a car ride in which the suspect managed to give his pursuers the slip.

An alert off-duty policeman, Oak Bay Constable Robert Faith, was the catalyst in the chain of events that started at about 10 a.m.

Shopping in Gordon's Sporting Goods, 1030 Hillside, Faith saw a youth matching Cain's description buying a box of shotgun shells. He followed him, saw him enter a parked car and noted the licence number which he telephoned to Victoria police headquarters.

A little less than an hour later, city Constables Peter Talavs and Rick Mitchell saw the car heading south on Douglas near Bay.

The high-speed chase that ensued took in Caledonia, Quadra, Balmoral and Cook. Near the Cook-Oxford intersection the driver of the pursued car turned and pointed what appeared to be a hand-gun at the police cruiser.

At Cook and May the fleeing vehicle collided with a car driven by Andrew Modos, 152 Cambridge, who was slightly injured, before it struck a tree and then a telephone pole.

Abandoning the wrecked car, in which police later

See TWO Page 2

Cabbie Bailed Out

By DON VIPOND
Times Staff

The taxi dispatcher radioed cabbie Ron Colebert there was a fare for him at 703 Esquimalt Rd. — and Colebert drove innocently into the final act of Monday's drama-packed police manhunt.

The fare proved to be a young man with longish hair who came out of the apartment block and got into the front seat of the cab.

He wanted to go to Alderman Road, about half a mile away, but he also wanted to tell Colebert how to get there, instructing him to turn this way and then that.

"I said, 'make up your mind where you want to go,' " the taxi driver recalled later.

Colebert said he knew there was a police manhunt on but he didn't connect his passenger with the search.

It was 4:30 p.m. and a police helicopter was still swinging low over Esquimalt and Victoria West streets, in radio contact with the dozen or so police cars, marked and unmarked, scattered through the area.

The police were looking for a robber suspect they identified as Daniel Bradley Cain, 19.

Meanwhile, Robert Morgan, 46, a Victoria West resident, had been following the case all day on his police band radio. He was driving the area with his son, Dale, 17, "just keeping an eye open."

They spotted a cab driving slowly towards Craigflower and as they passed it and saw the passeger, Morgan told his son:

"That's the guy."

They turned and followed a block behind and then Morgan spotted an unmarked police car coming up from behind. He pulled over and let the car draw even, honked it to a halt and told a detective: "Get on that cab, that's the guy."

Unknown to Colebert and his passenger, the officers had been paying particular attention to taxi cabs. Their suspect was thought to be on foot after he had fled from a car he had stolen, abandoning a mother and baby daughter he had taken hostage five hours earlier.

Driving down Raynor, Colebert's passenger suddenly said there were police ahead.

"Where? I don't see any," Colebert replied.

But the cabbie did see the pistol his passenger then produced. And the passenger told him to drive around the police ahead.

It was now 4:40 p.m. at the intersection of Raynor and Craigflower. And the police weren't just ahead. They were behind in cars and converging

See DRIVER Page 2

CUPE OUT

VANCOUVER (CP) — About 4,000 civic workers in Vancouver, Richmond, Delta, Burnaby, New Westminster and North Vancouver city and district failed to show up for the start of their shifts today.

Instead they went out to the street corners in their municipalities to hand out pamphlets giving their side of their labor disputes with the municipalities.

Tax Cut Likely In Turner Budget

By PETER THOMSON
Times Ottawa Bureau

OTTAWA — Finance Minister John Turner Tuesday promised a new budget at the earliest possible date to cope with the most serious economic problems Canada has faced in 15 years.

Turner indicated the budget will be brought down before the end of May, and observers automatically assumed it will contain tax reductions to stimulate consumer spending.

Key factors that will shape the budget contents were described by Turner as:

—U.S. tax and energy policy.

—Any agreement arising from the federal-provincial conference on oil and gas prices.

—The possible effect the government will have on prices and incomes, through its consensus program; and

—A further assessment of the international situation.

It is two months since Turner touched off speculation on a new budget by admitting that the recession in the U.S. and Canada, and in some other countries, was having a deeper effect on the Canadian economy than had been anticipated at the time of the November budget.

Since then unemployment has worsened, statistics have shown that economic growth in Canada is in decline, and Canada's inflation has continued to run at the double-digit level while U.S. price increases have tapered off.

Perhaps the final straw in Turner's decision-making came yesterday when Statistics Canada reported that unemployment had increased in March to a seasonally adjusted rate of 7.2 per cent, up .5 from the previous month.

When he brought down his November budget Turner forecast a growth rate of about four per cent, in real

See TURNER Page 2

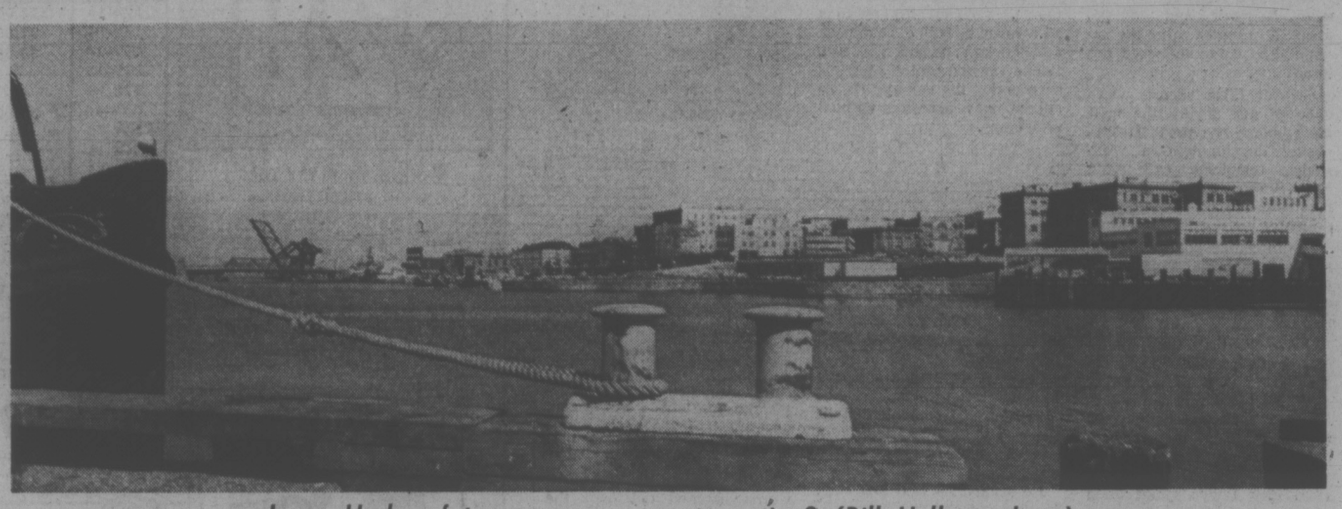

Inner Harbor future—progress or stagnation? (Bill Halkett photo)

CUPE Hits Lum Charge

Saanich employees' union today denied responsibility for jamming sewers as charged Tuesday by Mayor Ed Lum.

"I deny it is being done by CUPE members," said Jim Brett, president of Local 374, Canadian Union of Public Employees. "I deny all charges by Mayor Lum."

Brett offered an explanation for the incidents, which have caused sewage backups and damage to homes in the Gordon Head area, but Lum said the reasoning was unsatisfactory.

According to one of the members of Local 374, whose normal work is in sewers, a former contractor employed by Saanich made a practice of putting chicken wire cages in sewer lines to catch foreign material during construction to prevent it from plugging the system.

Some of these, left in the pipes, could break loose and be carried downstream to lodge in strategic points, with the result that blockage could back up sewage into homes, Brett said.

But Lum pointed out the traps or cages have the appearance of being jammed into pipes with large rocks or sacks of stones on either side. One rock was nearly the size of the pipe itself, he said.

The mayor acknowledged the wire traps could have

See LUM Page 2

IDI FOR QUEEN?

KAMPALA (UPI) — President Idi Amin today offered himself as head of the British commonwealth in place of Queen Elizabeth because of what he called Britain's economic collapse.

Uganda Radio quoted Amin as saying, "The British Empire doesn't exist, and the British economy has collapsed which has made Britain unable to maintain its position as leader of the Commonwealth.

"I offer myself to be appointed head of the commonwealth in view of the success of my own economic revolution in Uganda."

The offer to succeed the queen was made in a telegram to commonwealth Secretary-General Arnold Smith. Amin said that he would not attend the forthcoming commonwealth prime ministers conference in Jamaica but offered to host the 1977 meeting.

The commonwealth secretariat in London said it had received the telegram.

NEWS BRIEFS

Deeper Recession?

WASHINGTON (WP) — Former U.S. federal reserve board governor Andrew F. Brimmer Tuesday predicted that the recession would deepen beyond administration expectations, and called on the federal reserve to push the nation's banks into a more liberal lending policy.

Brimmer said that the deteriorating economic situation would result in average rate of unemployment at 9.3 per cent this year, 8.9 per cent in 1976, and 7.3 per cent in 1977. (The March unemployment level was 8.7 per cent.)

Portugal Bars U.S.

LISBON (UPI) — Portugal's leftwing government has barred the United States from using an American base in the Azores Islands to supply Israel during any new Middle East war. But Prime Minister Vasco Goncalves has promised to honor all of Portugal's past commitments to the North Atlantic Treaty Organization.

8 Leftists Hanged

SEOUL (UPI) — The South Korean government hanged eight leftists today on charges of orgainizing student demonstrations to overthrow President Park Chung-Hee. The justice ministry said the condemned men — alleged members of a leftist organization called the People's Revolution Party — were hanged this mornjng at Seoul Prison. Six officials witnessed the executions.

Oil Transfer Talks

BOGOTA (Reuter) — The Colombian government is holding talks with foreign oil companies with operations here regarding transfer of 49-per-cent control of the country's petroleum reserves to the state-owned oil company Ecopetrol.

NO HARBOR RUSH

A year ago today the three-acre Reid Centre site on wharf street was frozen by cabinet order-in-council, and the following month it was purchased by the provincial government.

Last week the province added nearly nine more acres to its Inner Harbor land holdings — and became the major owner of prime waterfront in the capital — when it acquired the Marathon Realty property below Belleville Street.

As Times City all reporter Paul Moss notes in a Page 5 article today, the year separating these two events has been one of little or no visible progress, in terms of planning the harbor's future.

But that's a misleading impression, according to Resources Minister Robert Williams, who has apparently emerged as the No. 1 man in shaping our waterfront destiny.

Williams said Tuesday much preliminary technical work, including market research, has taken place since July last year, when the government's Inner Harbor consultant Rod Clack handed in his report following a well-attended public hearing.

A considerable amount of design work has also been undertaken by the government and by noted architect Arthur Erickson, the minister said.

"It's not something we want to rush into," he added. "A lot has been done in the background even if it doesn't look like it."

Williams said John Webster, who has been working in the lands department since the beginning of this year, was hired from Marathon Realty to co-ordinate all planning and development activities for the government's Inner Harbor holdings.

Asked if any legislation was in the offing with regard to harbor protection and development — as he indicated last summer — he replied that was more appropriately a matter for "other departments."

The minister wouldn't be more specific. "I don't know where it (legislation) stands in government priorities right now," he said. "It has been considered."

Posties Mull $68 Offer

OTTAWA (CP) — Letter Carriers' Union president Roger Decarie said today union leaders are still studying a conciliation report that proposes weekly raises to letter carriers totalling $68 over two years and, for now, have no intention of calling a strike.

The report was given last Monday to the union and government negotiators, but was not released until today. Should the union reject its proposals, a strike is legally possible April 14.

Pay raises proposed in the report, which was supported by the union nominee to the three-man conciliation board, would raise the weekly pay to letter carriers with three years' experience to $245.60 by July 1, 1976, from the current $177.60.

The conciliation report proposes a pay raise retroactive to Jan. 1 of 70 cents an hour; another 30 cents on July 1; a further 40 cents next Jan. 1 and a final increase of 30 cents on July 1, 1976. Letter carriers with three years' experience now get $4.44 hourly.

Total pay increases would be 38 per cent over two years, of which 15¾ per cent is immediately effective and dates back to Jan. 1.

PM, Premiers Join Battle On Future Energy Prices

OTTAWA (CP) — Eastern premiers opposed to higher oil and gas prices dug in their heels in determined style today as Prime Minister Trudeau and the 10 provincial leaders joined battle over future pricing policies at a national conference on energy and the economy.

If anything, attitudes appeared even tougher than advance publicity had indicated as Ontario Premier William Davis shifted his stand to opposing "any" increase from earlier resistance to a "substantial" increase.

"We will not support an increase at this time," he said, in determined tones. There was no applause from Trudeau and Alberta Premier Peter Lougheed who both favor increases in the price of oil and gas, nor from Saskatchewan, which wants oil prices to rise higher than the current $6.50 a barrel.

Within a few minutes of the Davis statement, the Ontario premier was getting the kind of support he wanted from both premiers Gerald Regan of Nova Scotia, and more moderately, Richard Hatfield of New Brunswick, both opposed to any higher prices.

"We are not prepared to support further rip-offs by producing provinces and the government of Canada," Regan said to beaming approval by Premier Davis and a wry smile by Premier Lougheed.

Lougheed said the most important question facing the conference is the adequacy of a long-term energy supply for Canada and the prices necessary to achieve that goal.

In an opening statement Lougheed noted that Alberta had warned last year that unless incentives for oil exploration and development were improved there was a serious danger of a future shortage of oil.

The Alberta premier said the danger was dramatically confirmed in a National Energy Board report last November which indicated that starting in 1975 Canada's declining productive capacity would no longer be sufficient to supply it's total oil requirements.

The prospects of a future shortage in natural gas were also increasingly evident, he said.

B.C.'s Premier Dave Barrett suggested today the price for natural gas exported to the United States should double to $2 a thousand cubic feet by Nov. 1.

Reiterating his complaints that Canadian gas is underpriced in the U.S. market, the premier proposed three increases in the price from the current $1 level.

It should go to $1.40 a thousand cubic feet May 1, $1.60 on Aug. 1 and to $2 by Nov. 1, the premier told the meeting.

If approved, the increase would add $1 billion to the annual gas bill for the United States, which now imports about one trillion cubic feet of gas from Canada each year.

Premier Barrett said American producers already are selling intra-state gas, supplies produced and consumed within the borders of a single state — for between $1.50 and $2 for 1,000 cubic feet.

"British Columbia should be charging a minimum of $2 for its gas," the premier said.

Prime Minister Trudeau called for restraint by business and labor to fight inflation but said the price of oil and natural gas should go up.

He steered clear of saying exactly how much the federal government believes should be added to the frozen price of petroleum products.

Much of his speech dealt with the economy and the federal government's efforts to reach a consensus with industry and labor on how best to battle the problems of inflation.

INDEX

	Page
Births, Deaths	40
Classified	40-47
Comics	31
Entertainment	19
Family	27-33
Finance	6-8
Gardening	41
Sports	14-17
TV, Radio	41

The Reigning Error
See Page 51

WORDPLAY

Send your own WORDPLAY, care of this newspaper.

Political Row Flares at Oscar Show

Times News Services

LOS ANGELES — The Academy awards Tuesday night were again used as a platform for a political statement. Burt Schneider, co-producer of the winning feature documentary, Hearts and Minds, a film about the Vietnam war, read a telegram he said was from the chief Viet Cong representative in Paris, Dinh Da Thi.

Schneider said the telegram offered "greetings of friendship to all the American people" and asked him to "transmit to all our friends in America our recognition of all that they have done on behalf of peace . . ."

Later in the show master of ceremonies Frank Sinatra said he had been asked to make a statement on behalf of the Motion Picture Academy, saying: "We are not responsible for any political statements made on this program, and we're sorry they had to take place this evening."

Master of ceremonies Bob Hope said he received five telegrams from television viewers upset by Schneider's remarks.

Hope then approached Sinatra, read the disclaimer.

With the agreement of Academy director Walter Mirisch, Hope scrawled out a message on the back of one of his telegrams reading: "We are not responsible for any political references on this program and we are sorry they had to take place this evening."

Winners of the Victoria Times - CJVI 900 "Visit to the Hollywood Stars" contest will be announced in tomorrow's Times. For list of awards see Page 3.

Hope said that when Sinatra balked at reading the message in the name of the Academy, he told him:: "If you don't read it, I will."

Sinatra then agreed to do it. but Sinatra's action brought an angry riposte from Shirley MacLaine, the only woman master of ceremonies.

She said she told Sinatra: "Why did you do that? You said you are speaking on behalf of the Academy, and I'm a member of the Academy."

Asked if she agreed with Schneider reading the telegram, Miss MacLaine said: "It seemed like a very positive, friendly telegram to me."

Miss MacLaine's brother, Warren Beatty, who had just presented the best movie award, also chided Sinatra, calling him: "You old Republican, you."

Participants said the incident climaxed with Miss MacLaine and Sintra still angry with each other as they were supposed to go into a song and dance number, That's Entertainment, with Hope and Sammy Davis to end the show.

Sinatra had to be dragged into the number by Davis tugging at his coat sleeve, they said.

Two Escaping Charges Laid Following Chase

Continued from Page 1

found a gun, the suspect then ran east on May.

As he fled he loosed one shot toward the two police officers, and Mitchell fired one shot in return — apparently the only exchange of gunfire in the entire drama.

After the fugitive vanished in the area of quiet residential streets, policemen who had been rushed to the scene began a house-to-house search, while others set up observation posts at key intersections.

The sighting of a swiftly-closed door focused attention on a Leonard Street house.

In a later summary of the day's events, Staff Sgt. Angus Stewart, acting head of the Victoria police detective division, said the young man had kicked in the back door of an apartment at 1116 Leonard, home of provincial civil servant Robert Smith (who was at work at the time), his wife Diane and three-year-old daughter Emily.

When police checked the premises there was a long delay before Mrs. Smith answered and when she did, she was obviously nervous. The officers asked if she was in danger and she replied: "Yes, he's holding my baby upstairs and he has a gun."

Police attempts to bargain with man, partly by telephone and partly in telephone conversation, failed. He demanded that they clear the area and told officers he was taking the woman and child as hostages in her car.

Stewart described the suspect as "screaming and shouting" and quoted him as saying: "If you come anywhere near me I'll shoot them both and myself."

While the man's request was being cleared with senior officers he smashed some windows in the Smith apartment and at noon, about half an hour after the two officers had first knocked on the apartment door, he emerged from the building with Mrs. Smith and Emily.

All three were wrapped in a large blanket, the abductor wearing a wide-brimmed hat. As the gunman drove away in the Smiths' car the girl was on his lap and her mother alongside in the front seat.

Police vehicles followed as the getaway car threaded a meandering route. They did so "discreetly" to avert any retaliation against the hostages, said Stewart.

They lost sight of the car near Belmont and Myrtle, about 20 minutes after the escaper had commandeered the Smith car.

Several false reports were checked out during the next hour before the next tension-easing development—a reassuring telephone call from Mrs. Smith at 1:30 p.m. announcing that she and her daughter were safe.

She informed police that the runaway man had stopped the car in an alley at the rear of 600 Wilson, released them and fled on foot.

But more than three hours of searching and following up suspicious sightings lay ahead. The search centred in Victoria West and Esquimalt, with police from the city, Esquimalt, Oak Bay, Saanich and RCMP all co-operating in what city Police Chief John Gregory later termed "a real community effort."

The city chartered a helicopter from Vancouver Island Helicopters Ltd., an RCMP helicopter arrived later from up-Island and a tracking dog was also used in the hunt.

After fruitless searching throughout the afternoon, the end of the manhunt came swiftly about 4:30 p.m.

Police had been checking passengers in taxis all afternoon and they converged on a cab driven by Ron Colebert, 62, who had a young male passenger, as the taxi approached Craigflower on Raynor.

Officers recognized the suspect as Colebert braked to a halt near a police roadblock and ducked behind his cab. Police armed with shotguns surrounded the car and its occupant was arrested without resistance.

★

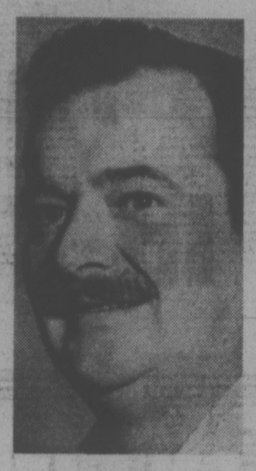

FAITH
. . . off-duty

Driver Bailed Out

Continued from Page 1

from other points because Colebert's passenger had been recognized.

Colebert took just seconds to decide what to do.

"I figured I couldn't just sit there and I was taking a chance one way or the other."

He braked his taxi to a stop, jumped out and ran behind it.

"I took off for the back of the car — hoping I'd get there."

He did.

Policemen with shotguns sprinted for the abandoned taxi.

Around Greater Victoria, in police cars, radio rooms at police stations, newsroom, wherever there were receivers monitoring the police radio band, two harsh excited words boomed out over the air ". . . stop . . . police!"

The passenger in the front seat of the taxi didn't resist.

The manhunt was over.

LUM CHARGES DENIED

Continued from Page 1

been used by the contractor, but that would not explain the placement of rocks. Besides, he said, the contractor worked in the Braefoot area, and plugs are being found "all over the Gordon Head area."

The contractor was reported to have gone out of business and could not be traced immediately.

Lum said if Brett's explanation were the case, the traps would have shown up before this. Furthermore, sewer manholes show evidence of being lifted recently.

Finally, the mayor said, he had spoken to CUPE members personally and had been told the act of sabotage had been discussed informally between some members of the union, and some of these had refused to go along with the idea.

Brett said Lum was using the incidents to arouse taxpayers. "We're getting pretty used to this stuff of being blamed for things. Anything that happens in the municipality we get blamed for."

Lum said he was waiting, meanwhile, for a reply from Brett regarding the possibilty of reverting to direct negotiations with the local, which is being explored by all four core municipalities who have been acting up to now as one united body.

Brett agreed with comments made earlier by CUPE representative Tom Smith, who suggested the municipalities are trying to play off one union local settlement against the others.

"I still think they're playing games and trying to play one local against the other," Brett said.

The obstacle in regional bargaining, which has failed mediation efforts, has been the setting of an acceptable wage rate for outside staff, and employers are now waiting for one local to set a proposal on paper "to be used against the other" jurisdictions, Brett said.

Lum responded to this, too, disagreeing with the view that local bargaining could be used as a lever.

TURNER BUDGET

Continued from Page 1

terms, for the Canadian economy.

In February, he said that target had been shaded down due to various factors. Yesterday he declined to say what his new projection is but he promised an assessment when he brings down the new budget.

The new budget might contain guidelines for price and incomes restraint. "I will have to deal with the consensus in one form or another in the budget statement," Turner said in response to a question from opposition leader Robert Stanfield.

He added that a progress report on the government's consensus-seeking efforts would be made to the federal-provincial conference tomorrow (Thursday).

Turner hinted that it will be an expansionary budget when he told Sinclair Stevens (PC—York Simcoe) that the budget will obviously have to deal with the problems of rising unemployment, declining productivity and increasing losses resulting from industrial disputes.

NDP Parliamentary leader Ed Broadbent noted that unemployment, in percentage terms, is higher than the levels attained even during the government's 1969-71 deflationary program.

He asked for details of programs to initiate action that would lead to more jobs in the economy.

Turner replied that he would have to wait for the budget.

The finance minister said the budget will be brought down as soon as he has had an opportunity to assess key economic factors with more precision than has been possible to date.

He added that on his trip to the Middle East he would be calling on the U.K. chancellor of the exchequer and the minister of finance of France to obtain further information on their assessment of world economic conditions.

the weather

Increasing amounts of cloud were being reported over southeastern B.C. early this morning while other regions were mainly clear. About four inches of snow fell at Cranbrook overnight. The cloud and precipitation were caused by a large but weak low pressure centre in the northern U.S. plains. The surge of moisture in the easterly flow across the southern Rockies will diminish tonight. However some cloud and snow or rain will persist in the Kootenays through Thursday. Sunny skies are forecast for most of the remaining regions of the province today and Thursday. A weakening disturbance approaching the Queen Charlottes is expected to affect only the northernmost sections of the north coast Thursday.

DOMINION PUBLIC WEATHER OFFICE
10 A.M. FORECASTS
Valid Until Midnight

Greater Victoria: Today and Thursday, sunny. Highs both days near 13C. Lows near freezing.

North and West Vancouver Island: Today and Thursday, sunny except a few cloudy intervals over northern sections. Highs both days in the mid-teens except near 12C along the coast. Lows near freezing.

Greater Vancouver, Lower Mainland, East Vancouver Island: Today and Thursday, sunny. Highs both days in the mid-teens except near 12C on the coast. Lows near freezing except near —5C in some interior or mainland valleys.

TEMPERATURES
Yesterday

	Max.	Min.	Prcp
Victoria	13	3	—
Normal	12	6	—
One Year Ago			
Victoria	12	6	trace

ACROSS THE CONTINENT

St. John's	3	- 1	.08
Halifax	7	0	—
Fredericton	5	- 1	—
Charlottetown	2	- 2	—
Montreal	1	- 3	—
Ottawa	3	- 7	—
Toronto	1	- 6	—
North Bay	0	-11	—
Churchill	- 3	- 9	—
The Pas	5	-11	—
Alert	-20	-30	—
Cmbrdg Bay	- 6	-17	—
Resolute Bay	-14	-18	—
Kenora	- 7	- 7	—
Winnipeg	6	- 1	—
Brandon	2	- 1	.11
Regina	- 1	- 2	.04
Saskatoon	0	- 2	.01
Prince Albert	4	0	—
N. Battleford	0	- 2	.07
Swift Current	- 2	- 4	.12
Medicine Hat	- 1	- 4	.47
Calgary	- 3	- 5	.19
Edmonton	- 1	- 3	.24
Cranbrook	4	- 2	.20
Revelstoke	13	2	—
Vancouver	12	2	—
Prince Rupert	7	3	.07
Stewart	9	- 3	—
Port Hardy	10	6	—
Tofino	12	1	—
Comox	15	3	—
Prince George	10	- 2	—
Williams Lake	9	- 2	—
Mackenzie	10	- 8	—
Kamloops	17	4	—
Dawson City	6	- 2	—
Whitehorse	6	- 1	—
Fort Nelson	9	- 2	—
Fort St. John	4	- 6	—
Peace River	3	- 6	—
Yellowknife	1	- 2	—
Inuvik	-10	-37	—

U.S. Temperatures: Chicago 5, 1; Minneapolis 4, 0; New York 8, 1; Miami 26, 24; Boston 8, 1; Washington 17, 3; Los Angeles 11, 8; San Diego 14, 10; San Francisco 12, 9; Denver 8, -4; Las Vegas 16, 7; Phoenix 18, 3; Honolulu 28, 20.

World Temperatures: Rome 15, 10; Paris 9, 1; London 6, 1; Frankfurt 10, 2; Berlin 8, 0; Amsterdam 7, 3; Brussels 8, 2; Madrid 17, 4; Moscow 21, 8; Stockholm 7, 1; Helsinki 4, 1; Lisbon 18, 8; Hong Kong 27, 21; Singapore 31, 23.

CITY'S WEATHER RECORD

Sunshine April	55.7 hrs.
Last April	22.4 hrs.
Normal (30 Years)	47.5 hrs.
Sunshine, 1975	366.1 hrs.
Last Year	337.9 hrs.
Normal (30 Years)	372.4 hrs.
Precipitation April	.48 ins.
Last April	.54 ins.
Normal (30 Years)	.32 ins
Precipitation, 1975	10.38 ins.
Last Year	12.51 ins
Normal (30 Years)	9.41 ins.

Sunrise, Sunset Thursday
(Pacific Standard Time)
Sunrise 5:35, Sunset 18:56

TIDES AT VICTORIA HARBOR

	Time	Ht. Ft.	Time	Ht. Ft.	Time	Ht. Ft.	Time	Ht. Ft.
9	01.25	7.8	07.50	4.6	13.55	6.9	19.35	5.2
10	01.45	7.9	08.30	3.9	14.45	7.0	20.05	5.7
11	02.00	8.1	08.55	3.3	15.30	7.0	20.35	6.1
12	02.30	8.2	09.35	2.8	16.25	7.0	20.55	6.5

TIDES AT SOOKE HARBOR

	Time	Ht. Ft.	Time	Ht. Ft.	Time	Ht. Ft.	Time	Ht. Ft.
9	00.30	8.2	07.00	4.5	12.55	7.3	18.50	5.0
10	00.50	8.4	07.35	3.9	13.40	7.3	19.10	5.3
11	01.05	8.5	08.15	3.4	14.20	7.3	19.30	5.7
12	01.15	8.8	08.50	2.9	15.10	7.2	19.35	6.0

TIDES AT FULFORD HARBOUR

	Time	Ht. Ft.	Time	Ht. Ft.	Time	Ht. Ft.	Time	Ht. Ft.
9	03.25	9.7	09.55	4.9	16.15	8.9	21.40	6.0
10	03.45	9.7	10.10	4.3	17.10	9.2	22.10	6.5
11	04.05	9.8	10.40	3.6	17.45	9.5	23.00	7.0
12	04.20	9.9	11.10	3.0	18.35	9.7	23.25	7.5

54% Hike For Ney

NANAIMO — Mayor Frank Ney's salary will be boosted by 54 per cent as part of salary increases Nanaimo city council voted itself this week.

Ney will receive $11,600 basic salary compared to last year's $5,280, with $5,800 for expenses compared to $2,640 in 1974 before amalgamation.

Aldermen will get increases of 37 per cent for salary and expense accounts combined. They totalled $3,960 last year and will go to $6,300.

Woolco™ TIRE AND AUTOMOTIVE CENTRE

BELTED TIRE SALE

FIBERGLASS BELTED POLYESTER CORD TIRES

OFFER EXPIRES April 12, 1975

$28 BLACKWALLS E78-14

Hallmark FLYTE TRAC

SIZE	Blackwall Sale Price	Whitewall Sale Price
E78-14	$28.00	$29.44
F78-14	31.00	32.44
G78-14	34.00	35.44
H78-15	—	38.44
F78-15	—	32.44
G78-15	34.00	35.44
H78-15	—	38.44
J78-15	—	38.44
L78-15	—	38.44

• No charge for tire mounting • No freight charges • No trade-in required

SMOOTH RIDING POLYESTER CORD · WIDE SERIES "78" DESIGN
· FIBERGLASS BELTED FOR TRACTION AND STRENGTH

MILEAGE GUARANTEED 36,000 MILES or 36 MONTHS
Every HALLMARK tire carries a lifetime guarantee against road hazards and workmanship WITHOUT LIMIT TO MONTHS OR MILES AT NO EXTRA CHARGE#

SUPER SPECIALS
ENGINE TUNE-UP
Most North American Cars
19.75 4 Cyl. Cars
6 Cylinder Cars Only 22.75
8 Cylinder Cars Only 25.75
Let our expert mechanics:
INSTALL: New plugs, Champion, AC, or Autolite, points, rotor, and condensor.
ADJUST: Engine timing, dwell and carburetor.
CHECK: Air Filter, gasoline filter, PCV valve, ignition wire, and complete electrical system.
Includes all parts and labor

MOTOR OIL .74 qt. Limit 5
Valvoline 10W40 weight motor oil.

8-TRACK STEREO & FM STEREO RADIO
$89 RR62
Expert Installation Available
STEREO SPEAKERS BS-465L 28.88 set

MAG WHEEL
$44 Each
Sizes to fit most North American Cars.

MONTE CARLO FLOOR MATS
6.49 Full sizes front
Matching rear mats 5.29
Made in Canada

HYDRAULIC JACK
11.94 each
3,000-pound capacity

STP GAS TREATMENT .59
8-oz. limit 2
For better gas mileage

SIMONIZ MASTER WAX
1.22
7914
Kit includes applicator.

TRAILER MIRROR
9.88
No. 647034
Easy installation

HEAVY DUTY BATTERY
One Low Price For Most Compact, Medium and Standard North American Cars.
28.88 With Exchange Installed
Dry charged for over 3 years of dependable high performance power. Series 01, 19L, 22F, 24F and 42.
Sizes For Most North American Luxury Cars Series 27, 27F, 33.88
Made in Canada

SHOCK ABSORBERS
5.47 EACH
Most North American Cars
Replace those worn shocks with our original equipment quality shock absorbers for improved stability and riding comfort.
Installation Only 2.50 each.

Woolco DEPARTMENT STORES
A DIVISION OF F. W. WOOLWORTH CO. LTD.
Town and Country Shopping Centre
Douglas Street and Saanich
PERSONAL SHOPPING ONLY, PLEASE!
Store Hours: Monday to Saturday 10 a.m. to 10 p.m.
BUY WITH CONFIDENCE SATISFACTION GUARANTEED REPLACEMENT OR YOUR MONEY REFUNDED

PRICES EFFECTIVE APRIL 9, 10, 11, 12
We Reserve the Right to Limit Quantities

MAVERICK MARKET
880 ESQUIMALT RD.

STORE HOURS
Mon.-Tues.-Wed. 9:30-6
Thurs.-Fri. 9:30-9
Sat. 9-6
Sun. 10-6

NABOB COFFEE 2-lb. Bag 1.99 LIMIT 3 BAGS

Palm SOFT MARGARINE 1-lb. Tub 49¢ With $10 Order LIMIT 4 LBS.

SOUP Tomato or Vegetable Aylmer 7 10-oz. Tins 1.00 LIMIT 14 TINS

Smoked PICNIC lb. 65¢

Pork Loin CHOPS 10-lb. Freezer Pack 10.90

GROUND BEEF lb. 69¢

PORK BUTT ROAST lb. 89¢

WIENERS CELLO OR BULK lb. 79¢

SAUSAGE Pure Pork lb. 99¢

Nabob Deluxe TEA BAGS New Size, 180s 2.39

PIE FILLER E. D. Smith 19-oz. Tin APPLE, RAISIN 69¢

STEAK AND KIDNEY PIE Smedley 15½-oz. Tin 89¢

Orange Juice Libby's Unsweetened 48-oz. Tin 69¢

E. D. SMITHS CHERRY OR BLUEBERRY PIE FILLER 79¢

LUNCHEON MEAT PREM 12-oz. Tin 69¢

GARBAGE BAGS Dominion Giant Size, 10s 89¢

OPEN SUNDAY
SQUIRREL Peanut Butter Smooth or Crunchy 48-oz. Tin 1.59
WITH $10 ORDER SUNDAY ONLY APRIL 13 LIMIT 3 TINS

SOUPTIME NESTLE 2 PKGS. 89¢

LEMON SPREAD E. D. SMITH, 16-oz. 79¢

HASH BROWNS Shirriff's 5¼ oz. PKGS. 99¢

SPARTAN APPLES Fancy B.C. 5lbs. 95¢

Local POTATOES Canada No. 2 Gems 50-lb. Sack 2.39

Oscar Night 1975: It Became A Family Affair

Times News Services

LOS ANGELES — The Oscar presentations Tuesday night became a family affair, with the Mafia movie Godfather Part 11 taking seven awards including best picture.

It was a night of triumph for Francis Ford Coppola, who won an oscar himself as best director for Godfather II and shared the oscar for writing the film with Mario Puzo, author of the best-selling novel that began it all.

Coppola saw his own family do as well as his powerful fictitious mobsters, with his father Carmine Coppola taking an oscar for the movie's score, a rare and possibly unprecedented father-son victory.

Ellen Burstyn won a close contest for the best actress oscar and television comedian Art Carney climaxed a night of surprises by taking the oscar for best actor as a result of his first-ever starring role in a motion picture.

The best supporting actor and actress awards went to a traditional favorite, Ingrid Bergman, and a newcomer, Robert de Niro, for his portrayal of a younger version of Marlon Brando's Don Vito Corleone in Godfather II.

Miss Burstyn won the best actress award for her performance as a housewife turned down-and-out singer in Alice Doesn't Live Here Anymore.

She had been nominated, but lost, last year for The Exorcist and in 1971 for her supporting performance in The Last Picture Show.

A jubilant Carney, who danced a little jig on his way to the stage to collect his statue, won the best actor award playing a gallant old man on a cross-country trek with his cat in Harry and Tonto.

Carney, Jackie Gleason's former television comedy foil, said he was grateful to his agent, who advised him, when he had doubts about a dramatic role sharing top billing with a cat. "Do it you are old."

"I'm 56 years old and I'm still a kid," Carney said. "I've still got stars in my eyes."

Miss Bergman won her third oscar, her first in a supporting role, for her performance as a religious fantic in Murder on the Orient Express.

Amarcord, Frederico Fellini's affectionate autobiographical film of pre-war Italy, was named best foreign language film of the year.

Best song went to We May Never Love Like This Again, from The Towering Inferno.

The disaster film also won for cinematography and editing.

Award for best originaf screenplay went to Chinatown.

Carney and Coppola . . . with awards

★

FULL LIST OF '75 WINNERS

LOS ANGELES (AP) — Here are the winners at the 47th annual Academy Awards on Tuesday night:

Picture—The Godfather, Part II.

Actor—Art Carney, Harry and Tonto.

Actress—Ellen Burstyn, Alice Doesn't Live Here Anymore.

Supporting Actor—Robert De Niro, Godfather-II.

Supporting Actress—Ingrid Bergman, Murder on the Orient Express.

Director—Francis Ford Coppola, Godfather-II.

Song—We May Never Love Like This Again" from The Towering Inferno, Al Kasha and Joel Hirschhorn.

Best foreign language film — Amarcord.

Original dramatic score—Godfather-II, Carmine Coppola and Nino Rota.

Scoring—The Great Gatsby, adapted by Nelson Riddle.

Screenplay-original—Robert Towne, Chinatown.

Screenplay-adaptation—Coppola and Mario Puzo, Godfather-II.

Animated Short—Closed Mondays.

Live Action Short — One-Eyed Men Are Kings.

Documentary Feature—Hearts and Minds.

Documentary Short—Don't.

Honorary Awards — French filmmaker Jean Renoir, director Howard Hawks.

Jean Hersholt Humanitarian Award—Arthur B. Krim, United Artists executive.

Visual Effects—Earthquake.

Cinematography — The Tow-

Sound—Earthquake.

Costume Design—The Great Gatsby.

Art Direction—Godfather-II.

Cinematography—The Towering Inferno.

Editing—The Towering Inferno.

Union Clause Said Waste

KAMLOOPS (CP) — R. H. Laidlaw, publisher of Kamloops Sentinel, said Monday inclusion of a reproduction clause in a contract with the International Typographical Union would result in wasteful featherbedding.

Laidlaw said in a letter Monday to 65 employees of the paper the union has insisted on the clause which would require the five papers owned by Thomson B.C. Newspapers Ltd. to reproduce locally any material which advertisers supply ready for publication.

The Canadian Press erroneoudsly reported Monday that the Vancouver Printing Pressmen's Union had insisted on the reproduction

capital scene

Regional health officer Dr. Alan Arneil speaks to the Sooke-Jordan River Chamber of Commerce tonight at 8 p.m. in Jordan River elementary school.

Southern Vancouver Island Area Council Girl Guides will hold its rummage sale Saturday, April 12, from 9:30 a.m. to 12:30 p.m., at 938 Mason St. Persons wishing to donate articles are asked to contact 384-0747 before April 10.

Victoria Council 1256, Knights of Columbus, will hold its annual election of officers Thursday, April 10, at 8 p.m., at St. Andrews Cathedral Activity Centre, 1012 Pandora Ave.

Dr. A. Deans Peggs, member of the Oak Bay Rotary, will speak on What is Rotary at a meeting of the Rotary Club of Victoria Thursday, April 10, at 12:10 p.m., in the ballroom of the Empress Hotel.

Gordon Head New Horizons will meet Friday, April 11, at 2 p.m., at Gordon Head Parish Church, Tyndall and San Juan.

Frank Hall will speak on The Signifigance of the Crucifixion at a meeting of the British Israel World Federation Sunday, April 13, at 3 p.m., at the Dominion Hotel, Yates St.

Spring food festival of the Citizens' Association to Save the Environment, Saturday, April 13, 10 a.m. to 5 p.m. in Victoria's First United Church. Admission will be charged.

HOME IMPROVEMENT SPECIALS

7½ Inch
PAINT TRAY and ROLLER
1.89

100' Weatherproof
EXTENSION CORD
12.95

Attractive
BATH LIGHT
2.49

½"x50'
GARDEN HOSE
5.49

Flashlight
BATTERIES
Reg. $1.10 Pkg. of 2
79¢

Top Quality Acrylic
LATEX EXTERIOR
This top quality exterior latex paint will last for years and years. It will cover most old paint in just one coat, saving you time and energy.
GAL 12.95

Beautiful 3-Piece
BATHTUB WALL KIT
Kit includes one 5'x5' back wall panel and two 2½'x5' end wall panels. Also included are all the necessary mouldings to finish the job! The high baked finish resists scuffs, mars and stains.
Reg. 54.95 49.95

F.P.E.
Baseboard ELECTRIC HEATERS
240V
1000 WATT 29.95
1500 WATT 39.95
2000 WATT 51.95
2500 WATT 56.95
Years Ahead in DESIGN and PERFORMANCE

'A' Grade Reverse Trap White
TOILET
We've broken pirce barriers with this close coupled vitreous china reverse trap toilet (not the cheaper washdown model).
49.95

Vinyl
CARPET RUNNER
Save wear and terar on your carpet with this carpet runner. Has nubby backing so it won't slip easily.
79¢ Per Ft.

Amtico
FLOOR TILE
Tile comes in attractive stone pattern in three colors. Great for kitchen, party room, bathroom, laundry room, etc.
17¢

HELPFUL
ELECTRIC CODE
Reg. 2.50 1.99

5-Inch
TIN DUCT
Reg. 36¢ ft. 25¢ per ft.

½" Copper
TEE'S AND ELLS
TEES 4 FOR 99¢
ELLS 4 FOR 59¢

Electricians
TAPE
66-Foot Roll
59¢

2929 DOUGLAS
386-2921

STORE HOURS:
Mon.-Thurs. 8:30-5:30
Friday 8:30-9:00
Sat. 9:00 to 5:00

Bring us your ideas and plans ! We give free estimates !

thunderbird

We reserve the right to limit quantities.
Prices good through Monday, April 14th, 1975

We Welcome Your Chargex
CHARGEX

Victoria Times

WEDNESDAY, APRIL 9, 1975

GORDON BELL, Managing Editor | STUART UNDERHILL, Publisher | GEORGE OAKE, Editor

No Constitutional Crisis

Remember the first federal-provincial energy conference a year ago? It convened amid crisis — the Arabs' stiff price hikes and selective boycott generated a tremendous psychological uneasiness in the west. British Columbians had been warned a few months before about a shortfall in natural gas production that could have seen B.C. industry forced to curtail operations or shut down entirely during the winter.

There were worries about sufficient heating oil in eastern Canada. Ottawa scurried to buy up supplies wherever it could. One deal saw the federal government pay an extraordinary 99 cents a gallon for Romanian fuel oil.

Confident in the word of the oil companies that Canada had reserves enough to last for years, Canadians woke one morning, it seemed, to learn instead from the same oil companies that really our reserves were quite skimpy, and unless the companies got a lot more money for exploration we'd soon be back, literally, to burning wood and coal.

Well, we sat glued to the television last time around watching our provincial and federal leaders "solve" Canada's energy crisis. The solution turned out to be a higher price for Alberta and Saskatchewan oil, and a tax on exports of same to the U.S. to subsidize Quebec and the maritime provinces who use more expensive imported oil.

As usually happens in a country of 11 sovereign governments and at least that many points of view, a muddled compromise was reached which seems to have worked well enough since.

So excuse us if we stifle a yawn at claims that the current energy confab in Ottawa is any kind of crisis of Confederation, or constitutional flash-point. A crisis implies some kind of struggle between opposing groups. Traditionally, the struggle has involved conflicts between successive federal and provincial governments over the right to authority in a certain jurisdiction. The arguments began almost as soon as the ink on the BNA Act was dry, and the shouting hasn't stopped yet.

But in the current energy contretemps, the western provinces seem to have given up the fight without a shot. The time for a battle on constitutional grounds was almost a year ago when Finance Minister John Turner brought in his controversial budget which disallowed provincial royalties paid by oil and gas producers as deductions from federal taxes.

But the provinces couldn't or wouldn't get together. They still can't. Premier Dave Barrett has gone down to Ottawa this time round with a single-minded determination to extract a much higher natural gas export price. Saskatchewan premier Allan Blakeney proposed a pooled energy exploration fund. His province would forgo higher oil prices if the money went into this fund instead.

Manitoba premier Ed Schreyer has gone to the meeting boosting what look like wage and price controls and a kind of income re-distribution. Alberta premier Peter Lougheed seems to favor a $3 a barrel oil price increase, and oddly enough finds support from Quebec's Robert Bourassa, while Ontario premier William Davis talks tough about resisting any price rise.

Prime Minister Trudeau just smiles and smiles. No matter what decision comes out of the meeting, or even if a decision is deferred until a second meeting in May, the federal government will be the only winner, with its central authority much strengthened.

"... you blundering idiot ... I'm CIA myself ...!!"

Footnote on Vanishing Land

In the Columbia Valley near Cultus Lake, Department of National Defence agents are seeking options on and threatening expropriation of 700 acres of farmland to expand the Canadian Forces Base at Chilliwack. It's a mere footnote to an ongoing process that is eating up most of the arable land in British Columbia. The long overdue provincial government land freeze has slowed development on farmland but the growth syndrome seems to have a life of its own.

On the Saanich peninsula and in the Fraser Valley rural farmland continues to be replaced by housing. But when an apparently insensitive federal government gobbles up scarce farmland for a military training ground it is time to ask questions. Is the acquisition of 700 acres hard by a recreational area necessary? The Canadian armed forces are being reduced in numbers, at the same time they acquire more land. And what of the people who live on this land? Many of them have lived in the Columbia Valley for four or five generations. Why should they be forced to vacate for the military in peacetime?

More than 200 area residents are reported to have signed a petition against base expansion. But a Chilliwack armed forces spokesman says the government has $1.8 million to spend and requires a minimum of 700 acres. From Ottawa's point of view, it is cut and dried. Oust the farmers and pay them off. Yet generations of families have sowed the fields in the shadow of the Cascade Mountains. Not only do they own the land, their emotional roots are deep in the valley. With $1.8 million jingling in its fatigues the DND should look elsewhere for land, where it won't disturb people or rich soil. If the armed forces occupy a low government priority, common sense would seem to be even further down the list.

JAMES RESTON

Boo to Doom and Gloomsters

WASHINGTON — You can hardly pick up a paper or magazine these days without being told that the American economy is staggering, the western world is declining, and that the leaderless drift of the free nations is toward division, disruption, recession, and maybe even war.

Newsweek's cover this week proclaims A World of Woes, and portrays a helpless Henry Kissinger bound down like Gulliver in Lilliput, "bedevilled by foreign crises on all sides." Likewise, Time magazine features America and The World: A Moment of Danger. And it adds: Once Again, an Agonizing Reappraisal.

It is easy to understand all this gloom. Within the span of a few days, the shaky political and military structure of South Vietnam has collapsed in the northern part of that nation, Henry Kissinger's latest peace mission to the Middle East has failed, one of the most moderate and powerful figures in the Arab world, King Faisal of Saudi Arabia has been murdered, and Europe, torn by inflation and unemployment, has found its Mediterranean flank, from Portugal to Italy, Greece and Turkey, in political disarray.

Squabbling Mideast

And yet, bad as all these events are, they are not perceived by the most experienced diplomats in Washington in quite such dramatic or pessimistic terms. In fact, many thoughtful ambassadors here feel that the disintegration of Nguyen van Thieu's authority north of the Saigon perimeter, the failure of Kissinger to get the squabbling Israelis and Arabs together, and the swing from the authoritarian right to the authoritarian left in Portugal were not surprising but almost inevitable.

What has surprised the old diplomatic pros around here is that the U.S. president and the secretary of state, who usually make things look better than they are, have lately been twisting a few tactical reverses into a strategic disaster, and making things appear even worse than they really are.

Kissinger has astonished both his friends and his critics by his melancholy analysis of this unfortunate coincidence of events. He has been talking privately about his recent disappointments as if this was a prelude to 1914, with misunderstandings leading to misjudgments, and maybe to confrontations between the major powers.

The feeling in the embassies here, if we hear it right, is that this may be a Kissinger disappointment, and obviously a serious problem in the Middle East, the Mediterranean, and Southeast Asia, but not a world crisis.

Europe and Japan, the foundations of American strategic policy, are not unhappy that we are finally faced with the realities of power in Vietnam. They always knew, as Kissinger did, that once American troops were pulled out of there, geography would tell. China and Russia, being much closer to the battlefield than the United States, would produce the arms, and Hanoi would produce the men and the spirit, to win the war.

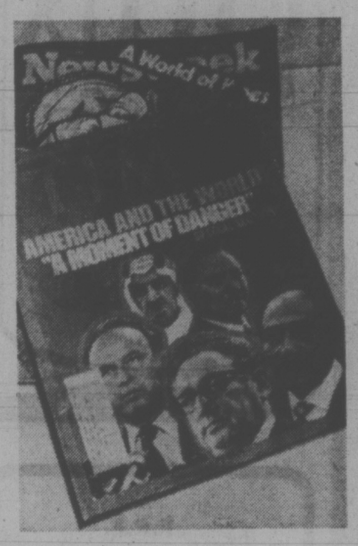

BAD NEWS
... as bad as all that?

But the collapse at Hue and Da Nang, tragic in human terms, is not to be compared to the loss of Czechoslovakia and Eastern Europe, to the struggle for the freedom of Berlin, or the battle in the 1950s for Hungary. And Kissinger's failure to get a compromise in his second round negotiations with Egypt and Israel is regarded here as only a chapter in what promises to be a very long story. It may be a disappointment for Henry, but it is not a disaster for America.

Politics and journalism, however, are making it look like a disaster. The president and the secretary of state are talking about historic developments and "agonizing reappraisals." But actually, there is no "agonizing reappraisal" of American foreign policy here. This was only a phrase to scare the Israeli government.

After all the talk about impending domestic and foreign policy crises, congress went off on vacation, and the president went to Palm Springs, Calif. and worked on his golf back-swing, leaving all the apocalyptic predictions about the world to the reporters and editorial writers.

'Appalling Spectacle'

There is something funny and paradoxical about all this. America is the most optimistic of nations, but somehow it has always loved pessimistic predictions. Even its most heroic poet, drummer of the coming American age, Walt Whitman, had his dubious moments, and wrote the following over a century ago.

"Never was there, perhaps, more hollowness at heart than at present, and here in the United States. Genuine belief seems to have left us. The underlying principles of the states are not believed in ... the spectacle is appalling. We live in an atmosphere of hypocrisy throughout. The men believe not in the women, nor the women in the men ... the great cities reek with robbery and scoundrelism ..."

In other wards, it is a "world of woes," as Newsweek says today, and a "moment of danger," as Time magazine says, but maybe, as Whitman discovered later on, it is not really quite as bad as it seems. The Middle East is not going to war just because Henry K. didn't make it last time.

The future of the United States, China and the Soviet Union is not going to get worse because of Saigon — it may even get better — and Portugal, Italy, Cyprus and Turkey are not going to determine the fate of the Atlantic Alliance or relations between Washington and Moscow.

ROB BULL

Making a Martyr of PQ Journal

MONTREAL — It appears that Prime Minister Pierre Trudeau is proud of the latest case of federal government patronage to come to light. Patronage is usually understood to mean the use of public funds to help your political friends at the expense of your political enemies.

When Energy Minister Donald Macdonald intervened to cancel that part of a national advertising campaign on energy conservation to be placed with this city's newest daily, Le Jour, he was personally congratulated by Trudeau.

On its editorial pages, Le Jour supports the idea of Quebec independence and one of its columnists is Rene Levesque, president of the Parti Quebecois.

The PQ, it will be remembered, is a legally recognized political party, the official opposition in the provincial house

Selective Help

The party gained the votes of nearly one-third of the Quebec electorate in the last provincial election, a substantial majority of whom presumably support the idea of Quebec independence peacefully obtained. It can safely be stated that Le Jour is not a supporter of the federal Liberal party. This is not to say that it would be against such specific federal government programs affecting Quebec as, for example, energy conservation.

But Macdonald said: "A newspaper which favors the destruction of confederation should not expect any help from the federal government."

Health and Welfare Minister Marc Lalonde said that he and other cabinet members would do the same as Macdonald. Nobody would accuse the federal government of supporting Quebec independence if it bought advertisements in Le Jour any more than a similar advertisement in the Toronto Star would indicate Ottawa support for that paper's particularly robust brand of Canadian nationalism.

But if the federal government does not want to help a newspaper, it has certainly in the past helped individuals who favor Quebec independence.

Pierre Vallieres, one-time supporter of the FLQ lived on a federal grant for several months and presumably Pierre Bourgault, an outspoken Quebec independentist, benefitted either directly or indirectly from federal funds for his translation into French of Pierre Berton's books on the CPR.

Despite the way in which Trudeau, Macdonald and Lalonde look at the question, however, what is at issue is not the help Ottawa may or may not give to individuals of institutions.

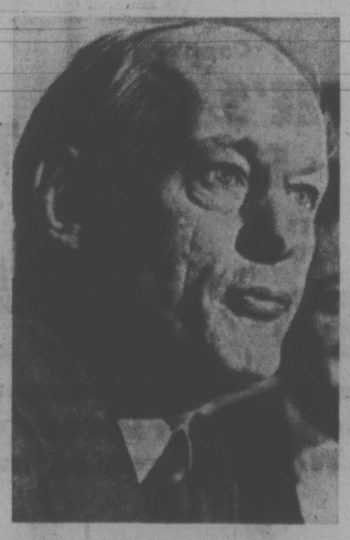

RENE LEVESQUE
... Parti Quebecois leader

This particular case of patronage has implications for the right of all Canadians, including those who do not particularly like the current political system, to information that their government considers to be of national importance.

There are 25,000 Canadian citizens who read Le Jour. If they want to find out about any federal government programs advertised on a national basis, it seems that they will have to buy another newspaper.

In the case of energy conservation, separatists drive cars, heat their homes and use modern appliances like everybody else. Apparently Macdonald does not want them to curb energy use and conservation is just for us federalists

While a private company has the right to choose to advertise in a newspaper or not if it does not like that paper's editorial stance, a government is in a different position. A government has responsibility not only for its supporters but for all the citizens it represents.

Growing government activity in all areas of life has not, until now, limited the freedom of Canadian newspapers to either criticize political leaders or support opposition parties.

Tactically Unsound

By imposing a loyalty test on an individual newspaper before handing out an advertising contract the government is limiting freedom of the press. If Le Jour has to change its editorial policy to participate in a government information program with all the other newspapers in the country, those other papers may eventually face similar pressures from municipal, provincial or federal officialdom.

But Ottawa's unliberal attitude, besides being philosophically questionable is tactically unsound.

Le Jour has successfully survived its first year of operation with a lower proportion of advertising than most Canadian newspapers.

Subscribers pay more than most other newspaper readers, (it costs 25 cents a copy) and they recently raised more than $100,000 to pull it out of a financial hole.

The government, with all the power of the public purse, is trying to fight a newspaper supported by taxpayers willing to chip in an extra quarter or two-dollar bill. Martyrs have been known to have unpleasant after-effects on their persecutors.

letters

Vietnam

On April 1, following the 8 a.m. CBC radio news, Tom Braden commented on Vietnam. In effect, he said: We made these refugees. We promised them help and sent an army of blacks, poor whites, and unemployed. Is it too late to help now and wipe out our shame?

There are other questions. Why was the U.S. in Vietnam? Early in the Second World War France folded, but her then colony, Vietnam, kept on fighting. Then, their country occupied by the Japanese who sent food home, 2 million Vietnamese starved. At the end of the war, with Japan defeated, Vietnam proclaimed herself an independent nation under Ho Chi Mihn, a communist.

But France, unwilling to lose the country whose resources she had exploited for some 75 years while keeping around 90 per cent of the population poor uneducated peasants, sent an army. When after nine years of bitter struggle, with 80 per cent of her material supplied by the U.S., France admitted defeat, the giant U.S. took up the fight openly.

As Braden says, her first armies were drawn from her very poor — under her system the msot expendable and the most helpless.

Remember My Lai? Dr. Alje Vennema, a Canadian, didn't report such incidents — they were so common.

But, as another recent commentator said: "What had the poor southern devil to fight for? They had no incentive except their miserable wages — (furnished, unknowlingly, by the U.S. taxpayers).

One may hope it is too late to save Thieu, Mr. Braden. One may hope it is not too late to save some of his prisoners, many still in tiger-cages made for profit in the nicely Christian U.S. where men like Rockefeller can't count their millions and people who care can't count the world's starving millions.

This is how capitalism, euphemistically called free enterprise but actually greed, fights the idea of economic brotherhood. — Frances Wilcox, 202-820 Cook Street.

Helpless Children

Some years ago, a book of photographs was published in New York. The caption on one photograph of a Negro child was this "Who will speak for me?" I would like to ask the governments in Canada and its provinces the same question in regard to the Vietnamese orphans. Who will speak for them?

I am not questioning the sincerity of the many who want to help these children. My feeling is that the children should, nay must, have the protection and supervision of some government agency, at least until the children's happiness is assured. To do less is to continue the haphazard care of these helpless children. — Kathleen English, 740 Burdett Street.

60 YEARS AGO

From the Times of April 9, 1915

His Honor the lieutenant-governor and Mrs. Barnard last evening entertained a number of guests at a dinner in honor of Baron and Baroness Uriu, the visiting Japanese admiral and his consort, who went to Government House directly on their arrival in the city. In honor of the nationality of their visitors, the dinner table and reception rooms were decorated with boughs of Japanese cherry blossoms. In an editorial, the Times noted that the admiral was a veteran of the Russo-Japanese war of 1905, which was marked by one of the most decisive sea campaigns in the annals of war.

VICTORIA TIMES, established 1884, is published every afternoon except Sunday by the Times Publishers, Limited, 2621 Douglas Street, Victoria, B.C. Second class mail registration No. 0625. All undelivered copies and notices of change of address to be sent to the above address. The Canadian Press is exclusively entitled to reprint the local news published herein.

Saved From Private Villains, Inner Harbor Awaits Her Hero

By PAUL MOSS
City Hall Reporter

Congratulations, Reid Centre site, on the first anniversary of your miraculous redemption.

Yes, just think, it was a year ago today that you were saved from defilement at the hands of the horrid highrise builders, and gently deposited into the NDP government's bottomless land freezer.

Then, barely six weeks later, your developer-proof chastity belt was firmly locked in place when you were purchased by the provincial government for $1.7 million.

And today you remain as you were even before developer Sandy Reid first laid rapacious eyes upon you, back in the late 1960s: an aging, unattractive but oh-so-virginal parking lot.

With enormous face-lift potential.

The question is, — and it seems an appropriate time to ask it, not only on this anniversary but a week after the announcement of another key land purchase by the government in the Inner Harbor — how much longer do we have to wait for that potential to be realized?

A prominent planner has written: "The best thing that has happened to the Inner Harbor is that nothing has happened." In other words, this unique strip of waterfront hasn't been irrepaably spoiled by hideous development.

A valid point, say those at City Hall, but now wouldn't it be nice for "something" to happen? Apart from yet more studies and public hearings and commissioning of special consultants and advisory committees.

In the period of about a decade since the city first started actively aspiring to some sort of master plan for Inner Harbor renewal, the area has been studied to saturation by the experts. If all the copies of all the reports, plans and briefs were laid end to end they'd probably stretch from Laurel Point to Johnson Street Bridge and back again.

Emerging public awareness of the waterfront's importance as a priceless asset, greater citizen participation in planning decisions, private initiative, federal cash, but primarily civic and provincial actions — all these have brought about vast changes on the harbor scene in recent years.

Two notable examples are the Lower Causeway, completed a year ago, and the former Ocean Cement site, reclaimed from industry's grubby paws with $1 million of federal-provincial-city money and recently given "interim" promenade titivation.

But infinitely more important than such tangible improvements are the land purchases which have brought almost the entire horseshoe of the Inner Harbor foreshore under public ownership.

Today the government is the major landowner in the area with holdings totalling some 15 acres. Its acquisition last week of nearly nine acres below Belleville Street, from Marathon Realty Ltd., left only two segments of waterfront under private ownership.

These are the Laurel Point property where construction of a massive hotel-apartment complex (including a public park provided by the developer) is now under way; and a collection of old buildings and wharves on upper Wharf Street.

In between are the public lands, including the provincially-owned property leased as a terminal site to the Black Ball ferry company; the adjacent gas station site purchased by the city and promptly resold to the province; and the Malahat Building on Wharf which the city has arranged to lease from the federal government.

Thus the opportunity now exists to slot the pieces into the jigsaw, to marry all the diverse elements along two miles of shoreline in a cohesive development plan.

But the question remains: how, by whom and when? And it's a question that, on this particular anniversary, tends to generate much gloomy speculation among elected representatives and officials at City Hall.

If you ask them why, prepare for an hour-long tale of woe. A tale of heavy provincial trampling on city planning jurisdiction, of requests that have gone unanswered for two years or more, of inconclusive meetings with indecisive ministers, political grandstanding, non-existent co-operation . . . the list goes on and on.

Such criticisms flew thick and fast last summer, in a heated series of exchanges following the government's purchase of the Reid Centre site. And they were met by a counter-blast of charges, including accusations that the city has "stumbled along" with inept planning control of harbor development, and was on the point of selling out to development interests when the province intervened.

Whom one believes on who is to blame, for what has or has not happened, is perhaps irrelevant at this stage. Amid a renewed spate of name-calling last week, Ald. Sam Bawlf seemed to be urging his colleagues — notably the acid-tongued Mayor Peter Pollen — to use the Marathon purchase as an opportunity to forget past differences and strive for detente.

On that occasion the target for all the gibes was Esquimalt MLA Jim Gorst, appointed by Premier Barrett to head an advisory committee which will advise on "the most appropriate development" of the Marathon property and the Princess Marguerite ferry.

But don't you fret, Jim, they love you really.

What sounded like nothing more than a cheap personal attack on one harmless MLA was probably the expression of a deeper frustration, aimed at the government he represents:

Frustration stemming from suspicions that the city of Victoria is being elbowed aside to a relatively minor role on the Inner Harbor stage, while big brother hogs the spotlight;

Frustration that the city's background of planning studies on the area, and its planning department's expertise, are virtually ignored;

Frustration because things have moved so slowly up to this point, and there isn't the slightest sign that they will suddenly speed up in the months ahead.

One of the examples of delay cited by the mayor is the notorious Reid Centre itself, and a brief look at the chronology appears to back up his argument:

April 8, 1974 — Reid site and the remainder of Wharf Street's waterfront, from the Causeway to Johnson Street Bridge, frozen by cabinet order-in-council (shortly after city council had approved the sale of the property by Reid to Commonwealth Holiday Inns).

May 20, 1974 — Resources Minister Bob Williams announced purchase of the property by the government for $1.7 million.

June 5, 1974 — Public hearing held by Williams' environment and land-use committee to consider proposals for future development of Reid Centre site and the entire Wharf shoreline.

July 26, 1974 — The government's special consultant, Rod Clack (former Victoria planner, now assistant general manager of the National Capital Commission in Ottawa) produced his report on "Inner Harbor development recommendations." Report warmly praised by Williams.

And since that date . . . nothing. At least, nothing that the city knows about; no meetings, certainly; no indications of any internal moves by Williams' ELUC secretariat.

Which makes rather a joke of Clack's observation that "the value of this report will depend very much on which happens next," and his suggestion that consensus on the report's contents be followed by "a six-month period for the preparation of a detailed planning and design program."

Another city peeve concerns the absence of any provincial response to repeated requests that the Black Ball ferry terminal be relocated, either to the CP terminal across the water or to the VMD site, to free that property for redevelopment.

This principle has been enshrined in every city plan for the harbor dating back to 1967, including the 1973 study done by acclaimed architect Arthur Erickson.

Pollen has made it a priority request in correspondence and sporadic meetings with cabinet ministers. In fact, he first formally phrased it in a letter to the premier dated Sept. 8, 1972 — just one week after the NDP came to power.

Yet last week, in announcing the Marathon-Marguerite coup, Barrett's press release made this incredible statement: "If the city agrees it would be worthwhile (the government will) consider negotiations for the relocation of Black Ball operations to the (CP-Marathon) site."

"If" . . . when aldermen read that one little word it came close to inducing febrile spasms of mild dementia.

One of the most significant recommendations in Clack's report was that some sort of super-agency be established to oversee the redevelopment of the Inner Harbor, and he stated quite bluntly that the magnitude of this task is obviously beyond municipal resources.

Williams himself, at the June public hearing last year, appeared to hint at some such move, when he said legislation would probably be introduced at the spring, 1975, session that would deal with "the development and protection of the provincial capital."

To date, however, no such legislation has appeared. Whether it will is anyone's guess.

Meanwhile, what we now have is the "parochial conflict and divided jurisdictional planning authority" which Clack complained of in his report.

There's Williams and his Environment and Land-Use Committee; the Capital Improvement District Commission (a provincially-funded beautification agency that's a legacy of Socred days, under Provincial Secretary Ernie Hall; the city itself; and, lo and behold, the latest creature of all, Gorst's advisory committee.

It will be astonishing if anything emerges from this mess, beyond more jealousy, arguing and delay.

But until something positive is done, the Inner Harbor which politicians invariably call "Victoria's finest jewel" will remain nothing more than a pretty cheap and tawdry bit of costume jewelry.

The reports keep piling up

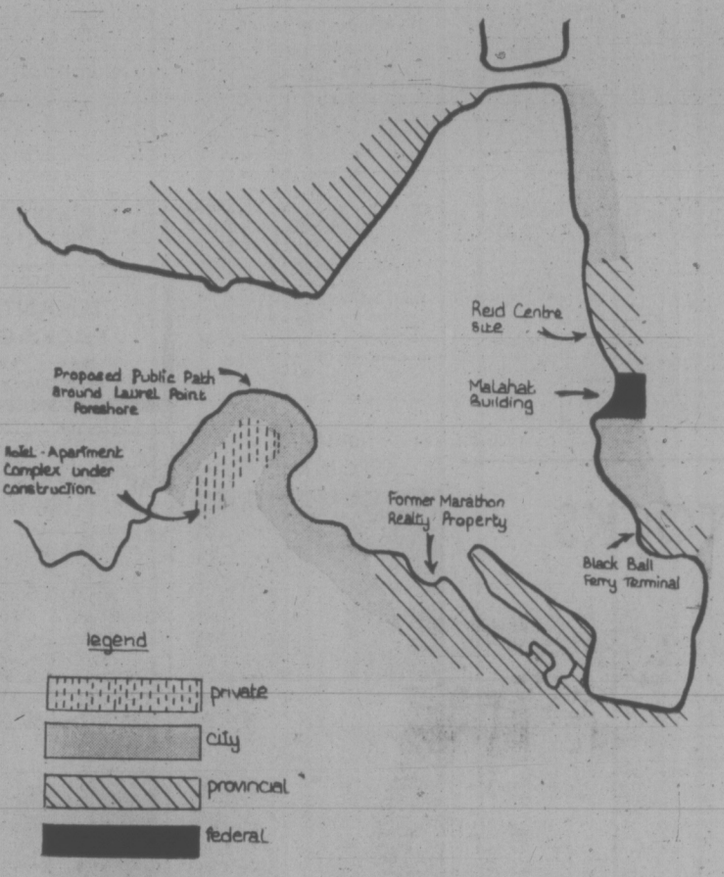

An All-Purpose Column for All Bases

russell baker

In an ominous and little-noted development, the growing rift has set off fresh speculation despite outwardly optimistic indications of an upsurge in the nation's moral fiber that has deeply alarmed sources close to Secretary Kissinger.

This places enormous stress on the right wing of the Republican party.

Fortunately, if the vital monsoon season begins two weeks early the alarming rise in the divorce rate will leave the United States no alternative, for, as Lord Acton observed many years ago, "Something has to be done about the State Department at the end of the tunnel."

Economists are baffled. This is perhaps the most significant fact as Pentagon hardliners study a highly secret report, which charges. This is not generally recognized. In an Arab world already giddy with power, few who understand the gravity of the situation are willing to talk for publication, but it can be said, nevertheless, and on the highest authority, as President Ford pointed out in his last news conference.

The struggle for power reveals some startling facts. What does all this mean for vice-president Rockefeller? What about the winter-wheat crop? Should the CIA be dismantled? Can Africa still be saved?

The ominous answer to these questions is: Who cares?

The gravest issue facing America today is war, race relations, women's rights, poverty, unemployment, air pollution, loss of privacy, the automobile, the troubled Middle East, commercialization of sport, ethnic jokes, heart attack or the powerful Ways and Means Committee, as well as divorce, alcoholism, violence on television, street crime, political corruption or credit buying.

Clothing is too expensive, the weather has been terrible and there is not enough respect for policemen. Despite the urgent need for immediate action, Washington insiders are saying privately, meanwhile, that no one can say for certain what it means for detente at this crucial point in the vital but too little understood SALT talks, despite disturbing evidence to the contrary, as witness the dangerous split in the Republican party, which will be officially denied, of course.

With the bicentennial year only nine months off, it is time to bite the bullet, tighten our belts and pull together, for as Benjamin Franklin observed many years ago, "If we do not all pull together, we shall all pull separately."

In a startling and little-noted development, this question is being widely asked in the drawing rooms of Georgetown where Washington's most powerful men privately believe there is more reason for hope than has been hitherto reported, citing secret intelligence reports that Leonid Brezhnev has been seen recently in public, which are buttressed by public intelligence reports that he has been seen recently in secret.

At the same time, however, it must be conceded, and that, obviously, is one situation the voters will not long tolerate, particularly in times as troubled as these in an ominous and little-noted development.

On balance, then, it is almost certain that although, on the one hand, quite obviously, the results seem clear, on the other hand, clearly, there is obvious reason to believe that, in the meantime, the results that seemed so obviously clear on the one hand may have become less obvious on the other hand.

This little-noted development is so ominous that an entire future column will be reserved to discussing its full implications.

New York Times

Sip the light fantastic

Andrés Baby Champagne is a whole new thing in wine. Light. Bright. And bursting with tiny bubbles. With a cool, tingly taste that will really tickle your fancy. Taste Andrés Baby Champagne. It will come as a beautiful surprise. Both in the 52 oz. magnum and the 26 oz. sizes. It'll make whatever's happening, happier.

ANDRES
VINTNERS OF FINE WINES

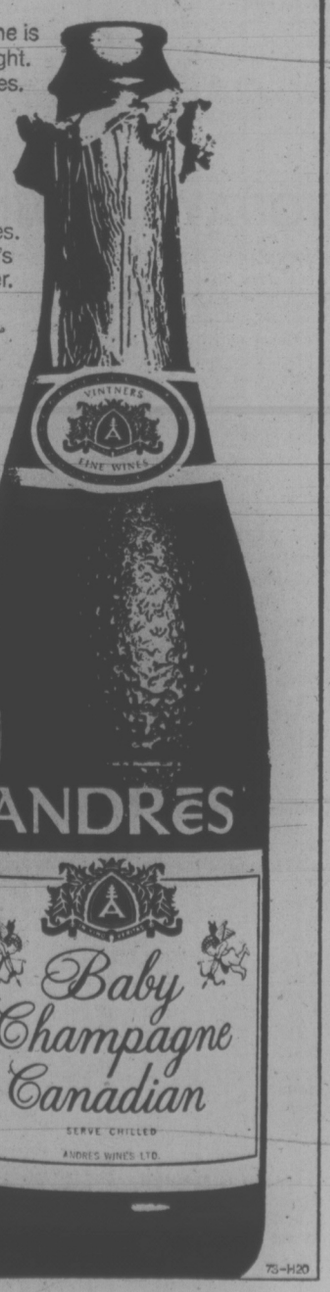

73-H20

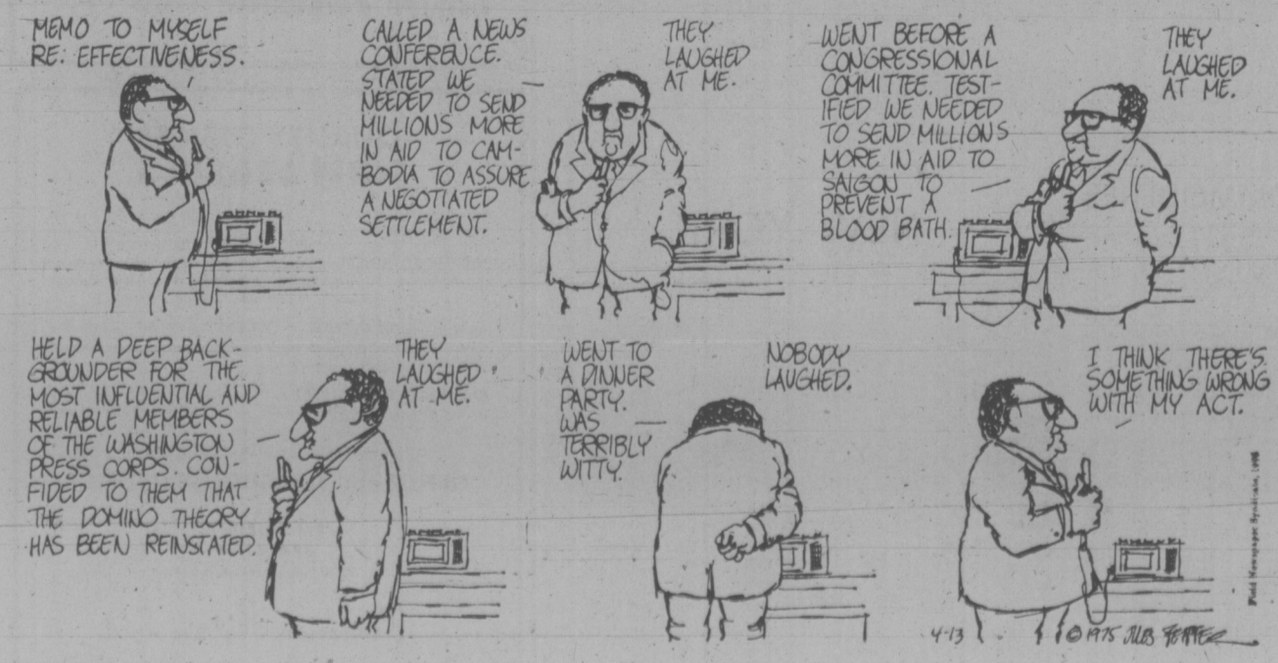

TORONTO MARKET TRADING

In addition to Canadian Press stock reports, bond and mutual fund prices, market quotations also are supplied by the following firms or agencies: Investment Dealers' Association of Canada, Richardson Securities, Royal Bank of Canada, Pemberton Securities, A. E. Ames & Co., Annett Mackay Ltd., Bongard Leslie & Co. Ltd., and Vancouver Stock Exchange.

TORONTO 1:40 P.M. STOCKS
Distributed by CP
Toronto Stock Exchange—April 9

Quotations in cents unless marked $. z—Odd lot, xe—Ex-dividend, xr—Ex-rights, xw—Ex-warrants. Net change is from previous board-lot closing sale.

Stock	Sales	High	Low	1:40 p.m.	Net Ch'ge
A and B					
Abby Glen	4100	285	280	285	
Aby Gln w	1000	95	95	95	+ 4
Abitibi	10420	$9⅛	9	9	− ⅛
Abitbi 7½p	100	$42½	42½	42½	+ ½
Acklands	200	$13¼	13¼	13¼	+ ¼
Acres Ltd	510	$8	8	8	+ ⅛
Acres A pr	586	$34	33½	33½	− 1
Agnico E	1800	$5⅝	5½	5½	− ⅛
Agra Ind	200	$5⅝	5⅝	5⅝	
Albany	6000	38	38	38	
Alt East G	5875	$6⅞	6⅝	6⅞	+ ⅛
Alt G A	12702	$12¼	12	12⅛	
Alta G D p	z8	$132	132	132	
Alta Nat	100	$20½	20½	20½	− ½
Alcan	18300	$19⅝	19¼	19¼	− ⅜
Algo Cent	4700	$13½	13	13½	+ ½
Algoma St	366	$28	28	28	+ ⅜
Allarco Dv	800	$9⅞	9⅝	9⅝	− ⅛
Alliance B	100	460	460	460	− 5
Alminex	900	$5⅝	5½	5⅝	+ ¼
Alum 4½ p	z205	$29¼	29¼	29¼	
Am Bonza	1600	195	195	195	− 2
Am Eagle	1000	41	41	41	+ 1
Andres W	300	$7¾	7½	7¾	+ ¼
Ang U Dev	2000	100	100	100	− 1
Aquitaine	3600	$17¼	17	17¼	+ ⅛
Args 250 p	z50	$29	29	29	
Argus B pr	z50	$29	29	29	
Argus C pr	500	$15	14⅞	15	+ ¼
Asamera	11250	$9¾	9¼	9¾	+ ⅝
Asbestos	312	$14¾	14¾	14¾	+ ⅛
Ashland C	700	$7	7	7	+ ¼
Asoc Porc	z7	95	95	95	
Atco A	2890	$16¾	16⅜	16⅝	+ ⅛
Auric Res	1000	36	36	36	+ ⅝
Banister C	1000	$5½	5½	5½	
Bankeno	5100	184	180	182	+ 7
Bank Mtl	4414	$14⅜	14¼	14¼	
Bk NS	17276	$42¼	41	42	+ 1
B Cdn Nat	100	$16¼	16¼	16¼	+ ¼
Baton B	2100	$7⅛	7⅛	7⅛	+ ⅛
Beavr E A	200	425	400	425	+25
Becker B p	1100	$6	5⅞	6	+ ⅛
Bell Canad	6365	$46¾	46¼	46½	+ ⅛
Bell A pr	750	$46½	46¼	46½	− ⅛
Bell B pr	100	$46¾	46¾	46¾	+ ¼
Bell D pr	1495	$51½	51½	51½	+ ¼
Beth Cop A	383	$10¼	10⅛	10⅛	− ⅛
Black P A	300	310	310	310	
Blkwod A	1000	470	470	470	+20
Block Bros	1000	315	315	315	
Border C	600	230	225	230	+10
Bovis Cor	500	115	115	115	
Bow Valy	6975	$14	13½	14	+ ½
Bow Vly pr	100	$12	12	12	
BP Can	6185	$12	11¾	12	+ ¼
Bramalea	500	$5⅜	5¼	5¼	
Brameda	1000	70	70	70	
Brscn A	13057	$12½	12⅜	12½	+ ⅛
Brenda M	1000	415	405	405	
Bright A	z50	$8½	8½	8½	
Brinco	200	$5	5	5	
BC Forest	z67	$15	14⅞	15	
BC Sugar A	225	$22¼	22¼	22¼	
BC Suga p	136	$12¾	12¾	12¾	+ ⅛
B Phone	1350	$10¾	10⅝	10⅝	
BCPh 4¾ p	z15	$41¾	41¾	41¾	
Bruck A	100	$7	7	7	
Brunswk	800	370	365	365	− 5
Budd Auto	125	$5½	5½	5½	
Budd A w	500	250	250	250	+15
Bulora Cor	100	144	144	144	
Burns Fds	125	$11¼	11¼	11¼	
C					
Cad Frvw	977	$13⅛	13	13⅛	+ ⅜
CAE A	740	$8⅛	8	8	
Cal Pow	430	$24½	24	24½	+ ½
Cal P 7½p	100	$79½	79½	79½	−1½
Cam Mine	500	21	21	21	
Cambridg	1625	$16½	16	16½	+ ½
Camflo	2450	$13⅝	13⅜	13½	
C Chib A	300	440	435	440	+ 5
Camp RL	370	$30¾	30½	30½	−1¼
Campau A	2100	$5⅞	5⅞	5⅞	
Can Cem L	880	$11	10¾	10⅞	− ¼
C Geo	32700	72	64	72	+ 9
Can Malt A	600	$25½	25½	25½	
C Nor West	266	340	340	340	+10
Can Perm	270	$17¾	17¾	17¾	− ¼
CS Pete	6400	207	199	206	+ 8
Cdn Arrow	1500	24	24	24	− ½
C Cable w	1500	133	128	133	+ 8
Cdn Cel	200	$5¼	5⅛	5⅛	− ⅛
C Ex Gas	5400	305	300	305	+ 5
CG Invest	160	$18⅜	18⅜	18⅜	+ ¼
C Hidrogas	3000	180	180	180	− 3
C Home	12550	495	450	485	+30
C Hydr	2200	$5½	5⅜	5⅜	
C Imp Bank	6988	$24½	24	24½	+ ¼
CIGO	12150	$6¾	6⅝	6⅝	+ ⅛
CIL	300	$18⅛	18	18⅛	+ ¼
C Int Pow	2100	$12½	12¼	12½	
C Manoir	z140	385	370	385	
C Malart	2000	23	23	23	+ 1
C Memoial	1950	75	75	75	
C Ocdental	100	$8⅛	8⅛	8⅛	− ⅛
CP Inve	2770	$14¾	14½	14¾	+ ⅛
CP Inve pr	375	$29	28¾	29	− ¾
CP Ltd	11750	$15⅝	15⅜	15⅝	+ ⅛
CPL A p	1530	$8⅝	8⅝	8⅝	− ⅛
C Reserve	500	250	250	250	+15
Cdn Salt	100	$13½	13½	13½	− ¼
Cdn Tire A	3689	$43⅝	42¾	43⅝	+ ½
C Uilties	1600	$9¼	9¼	9¼	
C Util 10¼ p	500	$26	26	26	
C Util w	700	215	215	215	− 5
Canbra	600	300	300	300	
Candel Oil	100	$7½	7½	7½	+ ½
Canron	600	$16¾	16¾	16¾	
Capit Div	z200	40	40	40	
Cara	300	400	390	390	−30
Carl OK	2668	275	272	273	− 2
Carl OK A p	100	$17⅞	17⅞	17⅞	− ⅛
Carl OK B p	500	$21	21	21	− ⅛
Cassiar	2380	400	380	390	
Celanese	1210	380	380	380	
CFCN	100	$5¾	5¾	5¾	+ ½
Charter Ol	100	375	375	375	
Chesvl	28500	10	9	10	+1½
Chieftan D	950	$7⅜	7¼	7¼	
Chim	16200	99	98	99	+ 6
Chromaco	z10	165	165	165	
Chrysler	1175	$10⅛	10⅛	10⅛	
Coch Will	2800	123	116	121	+ 1
Coldstm	525	90	90	90	+ 5
Cominco	8237	$29¼	29	29¼	
Com Cap	2250	210	210	210	+ 5
C Holiday I	2425	335	320	320	−20
CHins A p	872	$19⅝	18¾	18¾	− ⅞
Compro	200	300	300	300	
Computel	z15	5	5	5	
Comtech	200	365	365	365	
Coniagas	2800	116	110	110	−10
Con Bath	z10	$22½	22½	22½	
Con Bath p	150	$18	18	18	− ¼
Con Fardy	900	137	135	135	
C Marben	4200	47	45	47	+ 3
C Morisn	5600	138	132	136	+ 4
Cons Prof	2000	45½	45	45	− ½
Con Textle	200	185	185	185	
Con Distrb	3500	$6¼	5¾	6¼	+ ⅜
Cons Gas	3227	$14¾	14⅝	14¾	+ ¼
Con Gas D	100	$22¾	22¾	22¾	
Cornat Ind	600	465	460	465	
Cosek	13700	285	277	285	+10
Coseka 6	450	282	280	280	
Costain R	100	$7½	7½	7½	+ ¼
Costin R w	200	255	255	255	+ 5
Craigmt	5000	420	420	420	−15
Crain R L	z50	$11	11	11	
Crestbrk	200	325	325	325	+10
Crow Nest	750	$23	23	23	
Crush Intl	1175	$6⅝	6⅝	6⅝	
Cuvier M	1300	119	115	115	− 5
D to G					
Dale R	200	$7½	7½	7½	
Daon Dev	1115	$8⅞	8⅝	8⅞	
D Aragon	500	19	19	19	− ½
Decca R	4600	360	325	360	+35
D Eldona	500	23	23	23	
Denison	220	$44⅜	44	44	− ⅜
Dicknsn	2300	$8⅜	8⅜	8⅜	
Dome	1210	$50	49¾	49⅞	− ⅛
Dome Pete	3475	$25¾	24⅞	25⅝	+1⅛
D Bridge	1600	$23½	23	23½	+ ¾
Dofasco	1410	$23¾	23¾	23¾	+ ¼
Dofasco p	100	$53¾	53¾	53¾	−3¼
Dom Store	3620	$18⅛	17¾	17¾	− ¼
D Text A	100	$7⅜	7⅜	7⅜	− ⅛
Domtar	2110	$21	20¾	21	+ ⅜
Doniee M	300	345	345	345	+15
DRG Ltd A	z25	$7⅞	7⅞	7⅞	
Dunde Pal	2000	26	26	26	+ 1
Du Pont	1150	$20	19¾	20	+ ¼
Dylex A	8929	$7	6⅞	7	+ ½
Dynasty	3600	$8⅞	8⅞	8⅞	
Estn Prov	200	325	325	325	+25
East Mal	611	390	390	390	− 5
East Sul A	z75	160	160	160	
Econ Inv	100	$11¾	11¾	11¾	+ ¼
Ego Mines	4000	64	64	64	− 1
E-L Fin	2559	385	385	385	
E-L Fin w	500	72	72	72	
Electro A	300	435	435	435	
Emco	100	$7	7	7	
Falcon C	4175	$6½	6⅜	6⅜	+ ⅛
Falcon	225	$31	31	31	
Fed Ind A	400	415	415	415	+15
F City Fin	1000	$7	7	7	+ ½
F Mar	500	39	39	39	
Fleetwod	100	490	490	490	
Foodcrp L	2062	145	145	145	+ 5
Foodex S	600	230	230	230	−10
Ford C da	160	$72½	72½	72½	+ ½
F Seasons	100	360	360	360	
F Sea A pr	300	$6⅝	6½	6½	− ¼
Francana	300	$10½	10⅜	10⅜	
Frobex	z14	10	10	10	
Fruehauf	100	$7	7	7	
Galt Mi tro	100	490	490	490	
Gaz Metr	200	$6½	6½	6½	+ ⅛
Gaz M 66w	1000	67	67	67	+ 7
GMC	532	$40¾	40¾	40¾	
Genstar L	1125	$17¼	17⅛	17¼	+ ¼
Gnstar L w	z50	420	420	420	
Gt Masct	6300	57	53	57	+ 3
Giant Yk	100	$10¼	10¼	10¼	
Gibraltar	500	$5⅛	5	5⅛	+ ⅛
Glendale	1350	110	95	95	−25
Graft G	100	$27	27	27	− 1
Granduc	300	125	125	125	− 5
Granisle	200	$12½	12½	12½	− ½
Gt Oil Sds	225	$7¼	7⅛	7⅛	− ⅛
GL Nickl	1000	62	62	62	− 3
GL Paper	135	$18	18	18	
Gt W Life	z59	$61⅝	61½	61½	
Gt West S	1490	$5⅝	5⅝	5⅝	
Grey G	110	325	325	325	+35
Guard Cap	z50	290	290	290	
Gulf Can	5927	$29⅞	29¼	29¾	+ ½
H to L					
Hambro C	3000	205	200	205	− 5
H Group	1100	440	420	440	−20
H Group pr	100	$76	76	76	
Ham Tr	1200	$10	10	10	− ¼
Hard Crp A	z50	485	485	485	
Harlequin	100	$16½	16½	16½	+ ½
Hawker S	1000	$5	5	5	
Hedway C	500	270	265	270	+ 5
Holinger A	426	$27½	27½	27½	+ ¼
Home A	7939	$22	21¼	22	+ ⅞
Home B	300	$20½	19½	20½	+ 1
Huston	16300	132	125	130	+10
Hud Bay A	2718	$18	17⅞	18	
H Bay Co	1155	$17⅛	17	17	
HB Oil Gas	1440	$23½	23¼	23½	+ ⅛
H D C L pr	300	$7	7	7	
Huron Eri	2350	$23⅞	23⅝	23¾	− ⅛
Husky Oil	7725	$15⅛	14½	15	+ ⅜
Husky E w	1300	465	435	465	+25
IAC	9000	$19	18⅞	19	+ ⅛
Imasco A	1700	$30	29¾	30	+ ⅜
IOil A	33751	$26⅞	25¼	26¾	+1½
Indal Can	450	$11¼	11	11	− ⅜
Indusmin	600	$7¼	7¼	7¼	
Inland Gas	260	$7¾	7¾	7¾	− ⅛
Inter C A p	z50	$13¾	13¾	13¾	
Inter C B w	1000	235	235	235	
Intrmetco	1750	$6¼	6	6⅛	
IBM	201	$206½	200	206½	+5⅜
Int Mogul	112	245	245	245	
Inco A	22460	$26⅛	25½	26	+ ⅜
Inf Obaska	1000	15	15	15	
Interpool	1800	$14	13¾	13⅞	
Intpr Pipe	4090	$13	12¾	13	+ ¼
Int Pipe w	300	176	176	176	− 4
Ipsco	300	$16⅞	16¾	16⅞	
Inv Grp A	125	$7⅛	7⅛	7⅛	+ ⅛
I v Grp 5 p	z25	$14	14	14	
Irwin T A	1000	220	215	220	+ 5
Iso	1500	93	90	90	
ITL Ind	2200	120	120	120	
IU Intl	4500	$11⅝	11½	11⅝	+ ¼
Ivaco A	1600	$12½	12⅜	12½	+ ¼
IWC Com	150	158	158	158	− 4
Jannock	1613	$5½	5½	5½	− ¼
Jelex	13000	10½	10½	10½	+ ½
Joliet	12000	21½	21½	21½	− 1
Joutel	1650	46	46	46	+ 1
Kaiser Re	9130	$8¾	8½	8¾	+ ⅛
Ksr w	14900	$5⅞	5¾	5¾	
Kaps Tran	1175	248	245	248	+ 3
Keeprite B	100	$6½	6½	6½	− ⅛
Kelly D A	1000	$6¼	6¼	6¼	+ ¼
Kerr A A	2100	$13⅛	12⅞	13⅛	+ ¼
Koffler	800	380	375	375	+ 5
Koffler w	4500	36	34	34	− 1
Labatt A	1425	$17⅛	17	17⅛	+ ⅛
Lab Min	425	$25	25	25	+ ½
Lacanex	6000	110	110	110	
LOnt Cem	1010	340	340	340	+10
L Shore	500	345	330	345	
Lambda M	z400	75	75	75	
Lamb M A	z100	75	75	75	
Laurasia	500	63	63	63	− 2
Lau F 1 25	z75	$13	13	13	
Leigh Inst	800	170	170	170	+ 2
Leons Frn	300	$8	8	8	
Lincoln Tr	z10	$12	12	12	
Linc T w	z50	275	275	275	
LL Lac	z5	160	160	160	
Lob Co A	950	$7	6⅞	7	
Lob Co B	570	$7	6⅞	7	+ ⅛
Lochiel	6800	120	107	109	+ 2
Loeb M	500	325	325	325	+ 5
Lost River	500	415	410	410	−10
LyttonM	2600	123	120	123	+ 6
M to O					
Maclarn A	1810	$28	27¾	27¾	−1¼
Maclarn B	100	$28½	28½	28½	−1½
Mclan H A	z42	$6⅝	6⅝	6⅝	
M Cable	200	$8½	8½	8½	− ½
MB Ltd	11286	$23½	23⅜	23½	+ ¼
Madeline	2100	269	265	269	+ 1
Madsen	500	55	55	55	
Magnt	13500	32	30	30	− 3
Maislin I	200	365	365	365	
Majst Wil	100	325	325	325	
Malartic	500	115	115	115	+10
Man Bar	800	70	70	70	
M Lf Mills	100	$25¾	25¾	25¾	− ¼
Maritime	427	$16	16	16	
Mar T 860	200	$8¾	8¾	8¾	− ⅛
Markel F	200	250	250	250	
Martin	1000	28	28	28	
Mass Fer	7580	$15⅜	15¼	15¼	+ ⅛
Mattgmi	1615	$16½	16¼	16¼	− ⅛
McGraw H	550	415	415	415	+15
Mc Intyre	480	$42	42	42	
Mc Lghl	22400	$11	10½	11	+ ⅛
MDS Hlth	100	205	205	205	+ 5
Melchers	500	240	235	235	+10
Mentor	2300	219	215	215	− 1
Mercantil	$596	$18¾	18⅜	18⅜	
Mercn r	12976	168	162	164	− 2
Merla E	16000	190	180	190	+10
Meta Uran	1000	11	11	11	
Met Stors p	z32	$14½	13½	13½	
Met Str 67 p	z20	$15¼	15¼	15¼	
Microsyst	5424	310	310	310	
Micrsys w	z200				
Midri	10200	18	18	18	+2½
Mindamr	7500	20	20	20	+ ½
Mindust r	1453	8	8	8	−10
Moffat A	100	$6¾	6¾	6¾	
Molson A	200	$17¾	17¾	17¾	+ ⅛
Monenco	z50	$10½	10½	10½	
Moore	6620	$44¼	43¾	43¾	− ¼
Multi	43600	70	62	67	+ 9
Multi Acc	300	300	300	300	
Murphy	425	$5	495	5	
Nabrs Dlg	500	$25⅜	25¼	25¼	− ⅛
NaChr	16865	$9⅛	8¾	9⅛	+ ⅜
Nat Sea A	240	$7	7	7	+ ⅛
Nat Trust	315	$17½	17½	17½	− ⅛
NBU Mine	700	265	265	265	− 5
Neonex	2700	160	153	160	
New Ath	1000	19	19	19	+ 1
NB Tel	z30	$13⅜	13⅜	13⅜	
New Cal	2200	12½	12½	12½	
N Kelore	3000	23	23	23	
N Uue Ragl	200	270	265	270	
N Yok Oil	z50	39	39	39	
Nfld LP	z7	$10⅜	10⅜	10⅜	
Nfld Tel A	z50	$16	16	16	
Noranda A	8675	$35	34½	35	+ ½
NC Oils	1700	435	425	425	− 5
Nor Ctl G	2560	$10¼	10⅛	10¼	+ ⅛
Nor Ct 150 p	z22	$17¾	17¾	17¾	
Nor Elect	2465	$22¾	22¼	22¾	+ ½
NE Bell w	5510	410	405	410	+ 5
Northgat	2100	400	390	395	+ 5
NW Util p	z10	$40⅛	40⅛	40⅛	
Nowsco W	200	$7¾	7¾	7¾	
NSI Mark	1500	110	106	106	− 4
Nudlama	z300	71	71	71	
Nufort Res	z133	10	10	10	
Numac	14300	$12⅛	11⅝	12¼	+ ¾
Nu-Wst A	1675	$8⅛	8	8	− ⅛
Oakwood P	2800	95	90	95	+ 5
Obrien	1000	64	64	64	
Ocdentl Pt	300	$13⅜	13⅛	13⅜	+ ¼
Ocelot Ind	3700	$6¼	6⅛	6¼	
Oil Patch	200	215	215	215	+10
Orchan	500	305	305	305	
OSF Ind	310	385	385	385	− 5
Oshawa A	1675	$5⅝	5⅝	5⅝	
Osisko	9000	21	21	21	−1½
P to S					
Pac Coper	2000	68	68	68	
Pac Pete	8734	$18⅜	17¾	18⅜	+ ⅛
Paloma P	4307	105	99	99	−11
Pamour	3325	$8¼	8	8	− ⅛
Pancana I	z300	83	83	83	
PanCdn P	100	$11	11	11	+ ¼
Pan Centr	2900	159	155	159	− 6
Pango Gld	1000	100	100	100	
Pan Ocean	8391	$11½	11	11⅜	+ ⅜
Patino N V	z4	$14½	14½	14½	
Peerless	500	350	350	350	
Pembin A	700	200	200	200	
P Dept S	5600	$7¼	7	7⅛	
Petrol	500	125	125	125	
Peyto Oils	800	440	435	440	+10
Phillips Cb	1000	$11¼	11¼	11¼	+ ¼
Photo Eng	150	$24	24	24	+ ½
Pine Point	2017	$32	31½	31½	− ⅜
Place G	1000	22	22	22	+1½
Placer	1900	$18½	18¼	18½	+ ⅜
Pow Corp	200	$9⅛	9	9	
Prado Exp	2200	170	165	168	+ 3
Precamb	2700	119	116	116	
Preston	700	$12	12	12	+ ¼
Price Co	101	$13¾	13¾	13¾	+ ¼
Pure Silv	1533	290	290	290	+ 1
QCI Ind	1000	200	200	200	+16
QCI Ind A	1700	205	200	200	
Qasar Pet	z30	150	150	150	
Que Man	4000	16	16	16	+ 2
Q Mattgmi	z100	34	34	34	
Radiore	2000	20	20	20	
Ram	1700	230	216	230	+10
Ranger	2100	$23⅜	23	23¼	− ¼
Realty A	400	310	305	305	−20
Reed Pap A	3162	$22	21⅞	21⅞	
Reed Osir A	500	$6⅞	6⅞	6⅞	
Reichhold	400	$22	21½	21½	− ½
Rembrant	600	$6⅞	6¾	6⅞	+ ⅛
Repub Res	2000	44	44	44	+ 2
Res Servic	z48	160	160	160	
Revelstk p	z50	$11¾	11⅝	11¾	
Revnu Prp	1865	109	106	107	+ 1
Rio Algom	1080	$23¼	23	23	− 1
R Little	1500	285	281	281	+ 1
Rolland	200	$7⅛	7⅛	7⅛	+ ⅛
Roman	300	$12½	12	12	
Rothman	300	$12¼	12¼	12¼	+ ⅜
Rothm A p	z25	$66½	66½	66½	
Rothmn w	1300	175	170	175	+ 5
Royal Bnk	2963	$30¼	30	30¼	+ ⅜
Roy B r	152094	46	42	46	+2½
Royal Tr A	860	$22¾	22⅛	22¾	+ ½
Ryl T M	200	$10	10	10	
Russel	18174	$13⅛	12⅞	13¼	+ ⅜
StL Corp p	260	$64	63	64	+ 4
Schneid	z25	$9⅜	9⅜	9⅜	
Schneid b p	z25	$7¼	7¼	7¼	
Scot York	200	155	155	155	− 5
Scot Lasal	600	150	150	150	
Scot Mis pr	z25	$12¼	12¼	12¼	
Scot Paper	z14	$20¼	20¼	20¼	
Scotts	700	$6	6	6	− ¼
Scurry Rn	122	$14	14	14	− ¼
Segrm	10345	$30	29¼	29¼	− ¾
Seco Cem	150	$8¼	8¼	8¼	− ⅛
Shaw LE A	100	$6	6	6	+ ⅛
Shaw Pipe	1400	470	455	470	+20
Shell C	12591	$15	14¼	14⅞	+ ⅜
Sherritt	4100	$5⅞	5¾	5⅞	
Siebens	900	$9⅜	9¼	9⅜	+ ¼
Silverwd B	200	$9⅜	9⅜	9⅜	
Simps	23200	$8⅜	8¼	8¼	
Simpson S	613	$10¼	10¼	10¼	+ ¼
Sklar M	2600	270	260	260	−15
Sklar W	300	140	140	140	+ 5
Skyline H	2400	$5⅞	5¼	5¾	+ ⅜
Slat W Can	1500	$6½	6½	6½	
Southm A	350	$27	27	27	+ ¼
Spar Aero	500	258	255	258	+ 8
Spooner	9100	24	22	24	+ 2
St Brodcst	z30	$8⅞	8⅞	8⅞	
Stelco A	7614	$28	27¾	27⅞	+ ⅛
Steep R	1500	119	117	119	+ 2
Steinbg A	600	$19¾	19¾	19¾	+ ¼
Strathrn A	700	97	97	97	− 7
Sud Cont	2000	58	57	57	+ 1
Sulivan A	500	165	165	165	+ 2
Sundale O	2800	450	450	450	
Systems D	425	390	385	390	
T to Z					
Tamblyn	1660	$20¼	19⅝	20¼	+ ⅛
Teck Cor A	1533	240	232	240	
Texaco	581	$32	32	32	
Texasgif	8200	$29¼	29	29⅛	+ ⅛
Texmt	31000	24	23	24	+ 2
Texore	9000	13	13	13	+ 1
Thom N A	1100	$12¾	12½	12¾	+ ⅛
Thom N pr	100	$37½	37½	37½	+ ½
Tombill	1500	92	92	92	
Tor Dm Bk	3422	$40¼	39⅝	40	+ ⅜
Tor Star B	550	$12⅝	12½	12⅝	+ ⅛
Total Pet	4900	$5½	5¼	5⅜	
Total P A p	450	$11½	11⅜	11½	+ ¼
Traders A	1020	$13	13	13	
Trade 10¼ p	1000	$10¼	10¼	10¼	
Trader 66 w	200	245	245	245	+ 5
Trader 69 w	600	390	375	390	+15
TrCan PL	1777	$10¾	10⅝	10¾	
TrCan A pr	z50	$58¼	58¼	58¼	
TrCan D pr	125	$52½	52½	52½	+ ½
TrCan PL w	798	71	71	71	− 4
Tr Can	11300	71	67	70	+ 3
Trans Mt	1925	$10⅝	10½	10½	− ⅛
Trans PPL	200	$13	13	13	− ¼
Tribag	4000	31	30	30	− 1
Tru-Wall	100	300	300	300	
Turbo R	600	100	100	100	− 2
Ulster Pet	1100	52	52	52	
Ultramar	200	275	275	275	− 5
Un Carbid	288	$20⅞	20⅞	20⅞	+ ⅜
Un Gas	372	$7⅞	7⅞	7⅞	+ ⅛
Union oil	100	$8¼	8¼	8¼	− ⅛
U Asbesto	2000	345	340	340	−10
U Can	16925	$7	6¾	7	+ ¼
UCorp 63p	z35	$14¾	14¾	14¾	
U Keno	200	$9¼	9¼	9¼	+ ⅛
U Siscoe	4602	$5½	5¼	5½	+ ⅛
Un Wstn OG	200	100	100	100	
U Gas	17900	300	275	290	+20
Upp Can	400	108	105	108	+ 3
Van Ness	5000	255	255	255	
Versati A	650	$7⅞	7⅝	7⅞	
Vestgron	4700	$12½	11⅜	12½	+1¼
Voage	10770	$7¼	6⅞	7	
Vulcan I d	300	$6⅜	6⅜	6⅜	+ ⅜
Walk GW A	6535	$34	33½	34	+ ½
Weco Dev	z7	170	170	170	
Wstburne	100	$8¼	8¼	8¼	− ⅛
Wburn wt	300	425	420	420	+15
Wcoast Pt	300	375	375	375	+ 5
Westcost	947	$21⅞	21⅞	21⅞	+ ⅜
Wcost 8½ p	z120	$50¼	50¼	50¼	
Wcoast w	400	198	192	195	− 2
Westeel	850	$12	11¾	12	+ ¼
W Bcas A	5000	$8½	8½	8½	
W Decalta	3375	485	465	485	+20
West Mine	4050	230	227	229	− 1
WSuppls A	300	$26	26	26	+ ¼
Westfair	z15	$20¼	20¼	20¼	
Westfield	2500	93	93	93	+ 3
Westnhse	110	$13⅜	13⅜	13⅜	− ⅛
Whithorse	400	181	181	181	+ 1
Wilco	4000	10½	10½	10½	
Wix Corp	100	225	225	225	−15
Woodr	31500	44	42	42½	− ½
Woodwd A	1850	$22⅞	22⅛	22⅛	− ⅞
Yk Bear	1000	212	212	212	
YR Prop	100	$5⅜	5⅜	5⅜	− ⅜
Yukon C	1000	90	90	90	− 2
Zenmac	1000	6	6	6	
Trust Units					
BBC R un	200	$12	11¾	11¾	− ¼
BM-Rt un	1125	$12⅞	12⅞	12⅞	
BM-RT wt	2040	165	155	165	+10
C Perm un	4532	$8⅜	8⅛	8⅛	− ⅛
Heitman u	640	$7⅞	7¾	7⅞	+ ⅜
Heitman w	1556	56	56	56	
TD Rlt un	2454	$29	28⅜	28¾	+ ½
TD Relt w	757	285	270	285	+15

Oil Stocks Rise At Toronto

Western oil shares surged ahead in mid-afternoon trading leaving a strong advance at Toronto.

The market recorded its first rise in six sessions on Tuesday, largely in response to an advancing New York market.

Advances outnumbered declines 226 to 119 with 211 issues unchanged.

Volume by 2 p.m. was 1.59 million shares, up from 1.32 million at the same time Tuesday.

Among senior oil issues, Imperial Oil A rose 1' to $26¾, Dome Pete was up 1⅛ to $25g and Home Oil A ⅞ to $22.

Bank of Nova Scotia gained 1 to $42 and Dominion Bridge ¾ to $23½. Maclaren Power A lost 1¼ to $27¾ and Woodward A ⅞ to $22⅛.

Vestgron Mines was up 1¼ to $12½ and Placer ⅜ to $18½.

New York

The market built up a sharp gain at New York with a steady advance fueled by a downward turn in long-term interest rates.

The session was interrupted for 26 minutes shortly after the opening by equipment problems at the New York Stock Exchange. It was the fourth time this year — and the sixth in the last 12 months — that computer trouble had interrupted activity on the NYSE.

The 2 p.m. Dow Jones average of 30 industrials was up 10.71 at 759.93, and gainers outstripped losers by more than a 2-to-1 margin on the NYSE.

Trading accelerated somewhat from the slow pace of the past several sessions.

Long term interest rates were generally lower in a continuation of the upswing begun Tuesday in the bond market. Analysts said the strengthening trend encouraged investors who have been concerned over a possible new upsurge in interest rates.

Caterpillar Tractor, which reported about a 50-per-cent gain in first-quarter earnings, rose 1¼ to $64¼.

Montreal

Prices were generally higher in light trading at Montreal.

Volume at 1 p.m. was 382,600 shares compared with 264,400 shares Tuesday.

Banks gained 3.01 to 246.63, industrials 2.75 to 183.48 and the composite 2.21 to 180.20, while utilities lost 0.04 to 133.44 and papers 0.20 to 104.17.

Imperial Oil A climbed 1⅝ to $26⅞, Dome Petroleum 1⅛ to $25⅝, Bank of Nova Scotia 1 to $42, Moore Corp. ¾ to $44, Noranla Mines Ltd. A ½ to $35, Canadian Imperial Bank of Commerce ⅜ to $24½, International Nickel Co. A ¼ to $25⅞ and IAC Ltd. ¼ to $19, while Alcan Aluminium lost ¼ to $19⅜.

London

Prices at London were slightly lower in quiet trading today.

The Financial Times index was down 1.6 points to 295 at mid-session.

Canadian issues were lower in slow trading.

DOUGLAS REALTY LTD.
TENANTS PACKAGE
385-8784
12 CENTENNIAL SQ.

VANCOUVER

Skaist Active

Prices were up in light trading at Vancouver today. Volume to 10 a.m. was 409,360 shares.

In the industrials, Canterra was unchanged at .48 on 48,600 shares. Venture was unchanged at .25 on 9,500. Saratoga A was unchanged at $3.75 on 1,000 and Bank of Montreal Realty trust warrants was unchanged at $1.60 on 500 shares. Canadian Pacific was unchanged at $15.12½ and Pacific Northern Gas was unchanged at $2.70.

In the mines, Skaist was up .03 to .26 on 31,500 shares. Pathfinder was unchanged at .17½ on 16,000, Cypress was up .01 to .78 on 14,500 and Hudson Bay Mountain was down .01 to .04 on 13,000. Seaforth was up .02 to .55 and Anglo-Bomarc was up .07 to .90.

In the oils, Princess was unchanged at .18 on 9,500 shares. Payette International was up .01 at .08 on 6,000, Stampede was unchanged at .82 on 6,000 and Silver Crystal was unchanged at .15 on 5,500. Charleston was down .02 to .46 and Tacoma resources was down .01 to .19.

Volume on the curb exchange was 480,575 shares. Belmoral was up .10 at .75 on 189,300, Geo-star Resources was up .01 at .13 on 110,500, TRV Minerals was up .02 to .88 on 37,500 and Junex Resources was up .02 to .22 on 36,500. Renex was up .02 to .66 and Rainbow was up .15 to .95.

EARLY QUOTES

VANCOUVER 10:15 A.M. STOCKS
By The Canadian Press

Following are 10:15 a.m. PST prices on a selected list of stocks provided by the Vancouver Stock Exchange. Net change is from previous day's close.

Stock	Sales	10:15	Ch'ge
MINES			
Skaist	31500	26	+3
Pathfinder	16000	17½	
Cypress	14500	78	+1
Hud Bay Mtn	13000	4	−1
Seaforth	13000	55	+2
Anglo Bomarc	12500	90	+7
Grandora	12000	27	+2
Rackla Rvr	10000	14	−1
Lake Brhs	10000	5	
Acheron	10000	16	
INDUSTRIALS			
Canterra	48000	48	
Venture	9500	25	
Saratoga A	1000	375	
BM RT wt	500	160	
Pac N Gas	200	270	
OILS			
Princess	9500	18	
Payette Intl	6000	8	+1
Stampede	6000	82	
Silv Crstl	5500	15	
Charleston	3000	46	−2
Tacoma Res	2000	19	−1

VANCOUVER CLOSING STOCKS

TUESDAY

Stock	Sales	High	Low	Close	Net Ch'ge
MINES					
Adonis	2000	7	7	7	
Aex	1000	330	315	315	−25
Anglo Bo	8700	92	83	83	−11
Arcdia	8000	40	38	40	+2
Barier R	5600	245	240	243	
Bath N	4100	129	125	129	+1
Belcra	1000	12½	12½	12½	
Benson	3000	16½	15	15	
Bily Gol	3000	12	12	12	
Bow Rvr	1000	32½	32½	32½	−1½
Bmeda	1500	70	69	69	
Brend	3000	11	10	10	−1
Bmac	1000	16	16	16	
BX Dev	8520	84	80	84	+4
Crdign	1000	4	4	4	
Carolin	6200	231	210	215	−20
C Cons	500	15	15	15	
Casino	1000	22	22	22	
Chanda	z100	33	33	33	−7
Chatex	500	18	18	18	
Cima	500	53	53	53	−2
Cinabr	7500	40	37	38	−2
Colby	8100	120	116	116	−4
Climax B	2750	$12	11	12	+ ½
Col A pr	2100	132	129	130	+4
Colt Ltd	4300	53	51	51	−3
C Bamt	3000	15	15	15	−1
C Bound	3166	28	25	25	−3
Con Ct Sl	7714	15	14	15	
Cons Col	3600	22	20	20	
C Cl P A	600	225	225	225	
C Ftn Ch	10500	12	10	12	+1
Cream	13300	30	29	30	
Cutlass	7500	23	22	23	+2
Cypres	18000	78	77	77	−1
Dalton	5500	20	20	20	
Dankoe	650	215	210	215	
Dav Kys	2000	25	25	25	
Dol Var	3000	18	18	18	
Dus Mac	3000	43	43	43	
Enex	4000	56	51	51	−6
Figstne	500	4	4	4	
Fosco	1000	13	13	13	−1½
Geo Dyn	10500	14½	11	11	−4
Gbritar	300	500	500	500	
G Gate	1500	27	27	27	−2
Gld Rvr	2000	14	14	14	−1
Grando	25500	26	23	25	+2
Granite	2500	7½	7½	7½	
G N Pete	1500	11	11	11	
Grn Eag	6000	12	12	12	−2
Gsa Rss	5000	51	51	51	
Gunn	1000	20	20	20	
Hallark	3000	58	57	57	
Henriet	10000	30	29	29½	+ ½
Hihawk	1000	25	25	25	
H B Mtn	12000	6	5	5	
Ice Stat	1000	8	8	8	
Jersey	8000	20	18	20	+2
Joy Ind	3000	47	47	47	+2
Kalco	5000	5	5	5	
Laguna	7000	13½	13	13½	− ½
L Bvrhs	1500	5	5	5	
Leisure	3500	14	12	12	−2
LP Ind	18360	42	41	41	
Mark V	100	100	100	100	+5
Midas	4500	22	21	22	+1
Mt Wash	z200	12	12	12	+4
Nw Chif	z200	3	3	3	
Nw Mtn	3000	26	26	26	
N Terr	1000	13	13	13	
Nicola	6500	7	7		
Nthair	5800	220	210	220	+9
N Home	13100	28	27	27½	+ ½
NW Vent	600	50	50	50	
Nuspar	4000	21	20	21	
Oxbow	3000	30	29½	30	+3
Pcifc Rs	15600	201	201	201	−3
Pthfndr	65000	18	17½	17½	−2½
Peel	500	5	5	5	+1
Pegsus	700	66	66	66	−4
Perry R	200	205	205	205	
QC Exp	2000	20	20	20	
Rackla	5500	15	14	15	
Rac Ind	1000	11	11	11	+1
Rio Plat	5500	41	40	40	
Robert	1500	19	19	19	− ½
Sabina	2500	165	160	[illegible]	+6
S Jcinto	7000	36	35	35	+ ½
zueaforth	21000	58	53	53	−4
Shr Res	1750	20	20	20	
Sicintin	11000	23	22	23	+2
Sir City	2000	10½	10½	10½	
S Spring	2500	37	35	35	−2
S Stndrd	2400	118	116	116	−2
Skast	26000	24	23	23	
Sonesta	6000	23½	23	23½	− ½
S Seas	500	4	4	4	
Spectro	5000	11	11	11	
Taseko	2000	10	10	10	
Texal	3500	4½	4½	4½	− ½
Thor Ex	7700	300	265	265	−40
Tyee	2000	8	7	8	
U Hrne	5000	40	40	40	−5
Vally Co	100	625	625	625	
Vntrl	3000	12	12	12	
Vntor R	1000	26	26	26	
Veco Rs	2000	80	79	79	
W Ring H	500	85	8	85	
Wharf	6000	45	36	36	
Ykn Rev	5500	53	50	53	−1
Znith	4100	17	17	17	−3
Warrants and Rights					
BX A	6000	15	13	15	
Col B w	5600	350	340	350	
Gnx Wt A	4000	12	11	12	+1
INDUSTRIALS					
BBC Un	800	$12¼	12	12	− ⅛
Balco	200	350	350	350	
B Montrl	1000	$14	14	14	− ⅛
Bc Tel	700	$10¾	10¾	10¾	
BC Turf	100	$5½	5½	5½	
Bur Mtg	z8	195	195	195	
C cllied	100	$5⅛	5⅛	5⅛	
CUJvln	1000	$7	7	7	
Canter	322000	50	41	48	−1
Cor Ind	z28	455	455	455	+5
Daon Dv	100	$9	9	9	
Genstr	5390	$17	17	17	
GPI Ind	100	250	250	250	
Grouse	1300	105	100	105	
IU Intl	6000	$11½	11½	11½	
Keystn	724	365	365	365	
Massey	650	$15¼	15⅛	15⅛	
Vnture	22000	25	25	25	
Wldwd	200	$9⅛	9⅛	9⅛	
Warrants and Rights					
Okan wt	300	50	50	50	
OILS					
Aisk K	1000	13	13	13	
Aulust	z200	12	12	12	−3
Bison	500	405	405	405	+40
C Hdgs	1000	175	175	175	+5
Charltn	2300	49	48	48	−1
Cmaplx	2000	17	17	17	−5
Cop Ex	5500	16	15	16	X ¼
Coseka	1300	275	260	275	+20
Coynex	1000	90	90	90	
Davnpt	1167	56	51	56	
Davoil	500	31	31	31	
Delta	17500	10	10	10	
Frehid	1500	72	72	72	
Galvstn	24000	145	144	144	
Gt Reef	5000	29	27	27	
Mtn Stat	500	37	37	37	+1
Pay Itl	6000	8	7	7	−1
Plains P	1100	11	11	11	
Rand A	1100	65	65	65	−4
Rchdie	800	9	9	9	−1
Seneca	3500	83	82	82	+1
Skat Res	500	44	44	44	
Stampd	24800	83	80	82	+1
Tcoma	7500	20	20	20	
VANCOUVER CURB EXCHANGE					
Acplmo	1000	8	8	8	−1
Action	6000	18	17	18	
Amber	14000	10	10	10	
Ang Wst	3000	4	4	4	
Aragon	3000	11	11	11	−1
Aurus	4000	33	31	33	
Avinch	5000	42	41	42	
Bali	1000	38	38	38	−2
Bch Gld	8500	42	39	42	
Blmorl	741800	75	63	65	−8
Benpel	200	114	110	114	+5
Betina	z300	20	20	20	−2
Bnvsta c	500	20	20	20	
Boru	2000	35	35	35	
CXH	7500	27	27	27	
Cedr Cty	2000	12	12	12	
Chingr	2500	33	32	33	+1
Clayme	4000	62	62	62	−2
Con Altr	2000	8	8	8	+3
Con Mon	3166	28	26	28	+2½
Cor Dev	5500	51	49	49	−1
Dasher	2000	14	14	14	+ ½
Dns	500	50	50	50	−2
Decker	1000	62	62	62	+2
Diana	10500	22	21	21	
Drcstr	3500	28	27	28	
Dorita	z12	2	2	2	
Empire	8500	14	12	14	−1
Envoy	2000	10½	10	10½	+ ½
Exel	11000	30	26	30	
Gbx Mns	3000	32	26	26	
Gentry	1000	9½	9½	9½	
Geogus	1000	50	50	50	−10
Geo Star	28000	14	13	14	+1
Gemustar	28000	14	13	14	+1
Gold Vly	3400	32	32	32	+4
Grl Bear	10000	32	30	30	−2
Hid Qen	2000	50	50	50	
Hitec	9500	30	28	29	
Hoko	11000	60	54	60	+1
Jet	5000	59	59	59	
Jonex	3000	21	20	20	
Kndahr	18733	51	46	51	+3
Kariba	10000	25	24½	24½	
Keith	1000	5	5	5	
Keimnt	2500	17	16½	16½	+ ½
Kendal	26000	22	20	21	
Lou Vex	2500	26	25	26	+1½
Mns Bor	7500	80	75	80	+3
Mt My	500	5	5	5	
Nevex	2000	78	78	78	+3
New Den	1000	20	20	20	+1
NMX	3000	27	27	27	−5
Norwih	1000	18	18	18	+2
Olymp	4000	37	37	37	+1
Orina	5000	32	32	32	+2
Pan Arti	1000	21	21	21	
Ptrowl	6000	84	80	82	−3
Radiat	500	45	45	45	
Rainbw	1000	85	80	80	−5
Reniks	27500	65	60	64	+4
Rich Hil	1500	13	13	13	−1
Rimrck	1000	39	39	39	−3
Rockels	2500	58	57	58	+1
Sarafd	2000	13½	13½	13½	+ ½
Starbrd	2000	12	12	12	
Synrgy	1500	51	51	51	
Tagus	5000	16	16	16	+1
Tamp	3500	25	20	25	+5
Thailsk	1000	24	24	24	
Trevc	2000	30	30	30	
TRV	8500	88	85	86	+1
Van Silr	1500	50	50	50	
Weland	1000	12	12	12	−1
Wstley	2500	52	52	52	
Yukndn	2625	6	6	6	
TOTAL VOLUME					2,155,713

LABATT'S APPOINTMENT

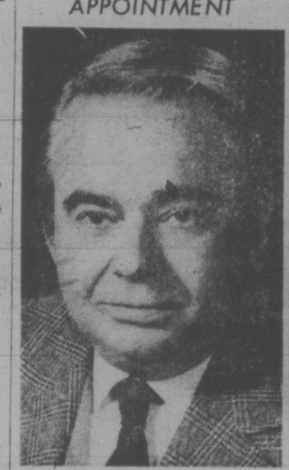

T. M. Kirkwood

D. J. McDougall, the President of Labatt Breweries of Canada Limited is pleased to announce the appointment of T. M. Kirkwood as Vice-President, Atlantic Region. Mr. Kirkwood brings many years of senior executive experience with the company to his new position. In his new role he will provide senior counsel for Labatt Breweries of Newfoundland Limited, and Oland's Breweries (1971) Limited in Halifax, Nova Scotia and Saint John, New Brunswick.

* * *

Pemberton, Holmes
GULF ISLANDS BRANCH

Mr. P. D. P. Holmes, FRI, RI (B.C.), President of Pemberton, Holmes Ltd. and Mr. J. H. G. Bovey, Manager of the Country and Island Division, are pleased to announce the appointment of Mrs. Ann Foerster as a real estate representative of the Gulf Island Branch. Mrs. Foerster has recently successfully completed the Real Estate qualifying course through the University of B.C. Mrs. Foerster (nee Robertson) is a native of Victoria and is a school trustee for S. D. No. 64. She lives with her husband Dr. Foerster and family on Salt Spring Island.

PEMBERTON, HOLMES LTD.
1000 Government St.
and Ganges, Salt Spring Is.
384-8124 537-5568
Since 1887

TODAY'S GRAIN PRICES

WINNIPEG (CP) — Prices were generally mixed in moderate activity on the Winnipeg Commodity Exchange.

Oilseed activity was erratic with prices ranging from as much as 45 cents lower to 23 higher. Most other commodities moved only marginally in either direction.

Tuesday's volume of trade was 266,000 bushels of feed wheat, 640,000 of oats, 1,066,000 of barley, 669,000 of rye, 318,000 of flax, 1,063,000 of rapeseed and nil of corn.

Closing prices:

	High	Low	Close
Flax			
May	959	945	945
July	907	895	900
Oct.	891	885	888
Nov.	866	861	866
Rapeseed Thunder Bay			
May	—	—	669
July	—	—	643
Oct.	—	—	628
Nov.	—	—	631
Rapeseed Vancouver			
June	703	674¼	681
Sept.	677¾	654¼	660½
Nov.	651	636½	651
Jan.	—	—	632
Rye			
May	228⅛	224⅞	226½
July	228	224⅞	226¼
Oct.	223½	221¾	221¾
Dec.	—	—	216
Barley			
May	248	247¼	248
July	241½	240½	241½
Oct.	232¾	231¾	232¾
Dec.	—	—	225
Oats			
May	171½	171⅛	171½
July	163¾	163½	163¾
Oct.	—	—	154
Dec.	—	—	149
Corn (basis Montreal)			
May	—	—	324
July	—	—	328
Feed Wheat			
May	345½	345	345¼
July	—	—	341
Oct.	—	—	331
Dec.	—	—	325

CHICAGO (AP) — A late wave of buying in the soybean complex generated some shortcovering but prices in the complex were mostly higher on the Board of Trade today and tended to influence a turnaround in other commodities.

Soybeans gained 11 cents a bushel and meal advanced $2 a ton. Both had been down much earlier in the session. Soy oil closed on a mixed tone.

Corn futures were up three cents and oats almost as much while wheat futures were mixed.

The trade talked of a weather market and, accordingly, soybeans were lower through most of the session. Prices were on the firm side early when rains failed to materialize or were not as heavy as expected in the nation's midsection where most of the food and feed grains are produced.

But soybean prices softened as the trade, concerned that if wet fields in the south increased, cotton land may be planted to soybeans later.

At the close, soybeans were 1¾ to 11 cents a bushel higher, May 5.88; corn ¼ to 3 higher, May 2.95¼; oats 1¾ to 2¾ higher, May 1.59 and wheat 2¼ lower to 1 higher, May 3.73½.

	High	Low	Close
Wheat—			
May	375¼	369	369
July	363	357	361
September	369½	363	366½
Corn—			
May	297¼	292¼	295½
July	296¾	292¾	295½
September	287½	283½	287½
Oats—			
May	159	156	158¾
July	152½	149½	152
September	148	145½	147¼
Soybeans—			
May	588	571	586
July	587	570½	585
August	585	571	584
September	583	567	583

LIVESTOCK

EDMONTON (CP) — Receipts to 11 a.m. at the Edmonton Public Stockyards included 1,150 cattle and calves, Edmonton stockyard hogs 75, Alberta Hog Producers Marketing Board hogs 200, no sheep and lambs. Tuesday's sales 2,251 cattle and calves 998 hogs and three lambs.

Normal receipts traded actively to a good demand. A1-2 handyweight slaughter steers gained 50 cents. Slaughter heifers and cows steady. Good bologna bulls and butcher calves insufficient to quote. Replacement cattle and calves were steady trading selectively for the quality on offer.

Steers A1-2. 34-36. Heifers A1-3 32-34. Cows D1-2 22.50-25; D3 19-22.50; D4 13-19.

Good feeder steers 750 pounds and up insufficient to quote. Good feeder steers 575-750 pounds 31-34.50; common to medium 22-30. Good feeder heifers 550 pounds and up 27-30; common to medium 18-26. Good stock steer calves 400-575 31-34; common to medium 20-30. Good stock heifer calves 400-550 pounds 24-27.

There were no butcher hogs sold to 11 a.m. AAPMB Hogs opened at 48.70, currently unsold to 11 a.m. at 48.

There were no sheep or lambs on offer.

$ EXCHANGE

In Victoria today purchase of U.S. funds in terms of Canadian dollars at the Royal Bank was 1.0015 for cash, 1.0020 for cheques, .9915 for coins. Selling rates were 1.0120 for cheques and 1.0125 for cash.

MONTREAL (CP)—U.S. dollar in terms of Canadian funds at noon today was down 7-50 at $1.0054. Pound sterling was down 81-100 at $2.3901.

In New York, the Canadian dollar was up 7-50 at $0.9946. Pound sterling was down 47-100 at $2.3773.

United Brands Suspended As $1.25M Bribe Bared

NEW YORK (UPI) — United Brands, whose chairman committed suicide recently, today admitted it paid a bribe of $1.25 million to a high official of the government of Honduras to gain a break on export taxes on bananas.

The company said the Honduran official had sought an additional payment of $1.25 million but the board of directors refused to make the payment.

United Brands said the payment was authorized by Eli M. Black, who committed suicide by leaping from the company's skyscraper offices in New York Feb. 3.

Following admission of the bribe payment, the New York Stock Exchange today suspended trading in shares of United Brands, a banana and food producer and successor to United Fruit Co.

The bribe, the company said, was paid through French subsidiaries of United Brands, and "was not accurately identified on their books and records."

The Securities and Exchange Commission said United Brands paid the bribe to win a reduction in the export tax on Honduran bananas and that a second payment of $1.25 million was to have been made.

Last week, Lopez was stripped of his powers as commander of the Honduran armed forces by the government. The action was not explained.

United Brands said it informed the SEC of the bribe April 1, but asked that the information be kept confidential.

COMMODITIES

Gold Futures, U.S. Funds, Wpg.—
400-Ounce Contracts

	Open	High	Low	Close
Apr 75	172.35	172.80	172.35	172.80
Jly 75	175.50	175.50	174.80	175.50
Oct 75	178.70	178.90	178.30	178.60
Jan 76	182.10	182.10	181.70	182.00
Apr 76	—	—	—	185.30
Tuesday's volume: 254 contracts.				
100-Ounce Contracts				
May 75	172.80	173.50	172.80	173.50
Aug 75	176.90	176.90	175.90	176.60
Nov 75	179.50	179.70	179.20	176.70
Feb 76	183.10	183.10	182.20	183.00
May 76	—	—	—	186.90
Tuesday's volume: 145 contracts.				

	High	Low	Close
Chicago Silver—			
April	413.00	403.00	412.00
May	413.50	405.50	413.50
June	417.50	407.50	416.50
New York Copper—			
April	59.10	59.10	59.00
May	59.40	58.80	59.30
June	—	—	59.90
Chicago Lumber—			
May	142.80	140.30	141.50
July	154.00	152.00	153.50
September	156.50	154.50	155.90
Chicago Pork Bellies—			
May	72.17	71.35	72.17
July	72.77	71.85	72.77
August	71.60	70.70	71.60
Chicago Plywood—			
May	135.60	133.50	135.00
July	138.50	136.70	137.80
September	140.70	138.90	140.30
November	141.20	139.50	141.00

NEW YORK

Alcan	19½	Ches-Ohio	34⅛	Homestake	46⅜	Pit Bowes	16⅞
Alcoa	36¼	Chrysler	10⅛	Honeywell	28⅝	Polaroid	26⅜
Allied Chem	34⅜	Coca-Cola	74⅞	Inalnd Steel	39¾	Proc Gamble	92⅞
Allis-Chalm	9	Clgte-Plm	28¼	IBM	207¾	RCA	15⅞
Amer Air	8½	Col Bcast	44⅛	Int Harv	25⅜	Repub Steel	32⅞
Amer Brands	39¼	Comsat	36⅛	Int Nickel	26	Revlon	64¼
Amer Bcast	19⅛	Cntrl Data	15	Int Paper	44	Safeway	43⅝
Amer Can	31⅞	Con Edison	11⅜	Int Tel T	20¼	Scott Paper	16¾
Amer Elec P	16⅞	Cons Oil-Gas	7¼	Johns-Mann	20	Sears Roe	63½
Amer Metal	40⅝	Crwn Crk	20½	Kaiser Alum	24¼	Shell Oil	41
Amer Motors	4⅝	Crwn Zell	32⅝	Kennecott	36	Singer	11⅛
Amer Smelt	17¼	Delta	21¼	Kraft	38⅛	Sperry	35
Amer Tel T	48⅞	Disney	49⅜	Kresges	26⅜	Stand Cal	24¼
AMF Inc	15⅞	Dow Chm	75⅜	Ling-Temco	14⅜	Sun Oil	30⅝
Ampex	4⅞	Du Pont	106½	Litton Indus	6½	South Pac	28¼
Anaconda	17¼	Eastrn Air	5¼	Lock Air	6	Talley Ind	6⅞
Ashland Oil	18¾	East Kodak	91¾	Magnavox	6¼	Teledyne	10½
Atl Rich	82½	El Paso	12	McDon Doug	10⅜	Telex	1⅞
Avco	4¼	Exon	74	Merck	73⅜	Texaco	24
Avon	34¾	Fair Cam	39	Minn M M	49⅜	Texas Gulf	29¼
Bell Howell	15⅛	Fed N Mtge	14⅞	Mobil Oil	38⅞	TWA	10¼
Bendix	30⅛	Firestone	17¼	Monsanto	58¼	Union Carb	57¼
Bendix	30⅛	Ford Motor	35¼	Mont Ward	26	Union Pac	69½
Beth Steel	34¼	Gen Electric	45⅛	Motorola	48⅝	Union Oil	35⅜
Boeing	20⅝	Gen Foods	22⅞	Nat Cash R	26	Uniroyal	7⅜
Boise Casc	16⅞	Gen Motors	41	Natomas	43⅛	United Air	43
Borden	22	Gen Tel	20⅛	Newmont	21½	U.S. Steel	56⅞
Borg-Wrnr	16⅞	Gen Tire	13⅜	Owens-Ill	38⅛	Western Air	8
Brist Myers	56¾	Georgia Pac	39	Pac Gas	19⅞	Westinghse	13¾
Brunswick	12¼	Gillette	30⅞	Pan Am	4⅛	Weyerhauser	32⅞
Burl Indus	22¾	Goodyear	17½	Penn Cent	2	Woolworth	14⅛
Burl North	34	Greyhound	11⅜	Pepsi	59¼	Wometco	10½
Burroughs	89⅞	Gulf Oil	19⅝	PhilMorris	49⅞	Zerox	69⅞
Caterpillar	64⅜	Gen Dynam	34½	Phil Pete	42	Zenith	17
Clnse	29⅜	Hilton Hotels	[illegible]				
Chse Mnht	32¼	Hilton H	20⅞				

SPACIOUS FAMILY HOME

On large lot in Cedar Hill on quiet no-through street. Living room with raised hearth, guest size dining room, 3 bedrooms, spacious kitchen, good size recreation room. Asking $58,500. 7% Mortgage can be assumed.

IRENE VAN 384-9191
Canada Permanent Trust
1125 Douglas St. 382-9191

QUALITY OFFICES
NOW LEASING

846 BROUGHTON ST. — 300-6000 sq. ft. available May 1st. Air conditioned, close to court house.

1007 FORT. STREET — Up to 10,000 sq. ft. of prestige accommodation. Air conditioned, underground parking, close to court house. Exposure to high traffic volume.

1537 HILLSIDE AVENUE — 500-8000 sq. ft. across from Victoria's largest shopping centre. Air conditioned, parking, close to city's best residential area.

842 NORTH PARK STREET — A number of office/retail spaces on the ground floor of this new apartment complex. Parking.

For information on the above or many other
OFFICE and WAREHOUSE LISTINGS
call
R. I. MURPHY
384-8124
1000 Government Street

Pemberton, Holmes Ltd.

CANEM SYSTEMS LTD.

The Directors of Canem Systems Ltd. are pleased to announce the appointment of Mr. William B. Taylor as President of the company.

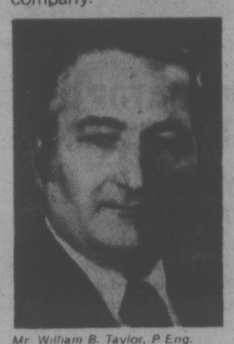

Mr. William B. Taylor, P Eng.

Born in Saskatchewan, Mr. Taylor graduated from the University of British Columbia in 1957. Eight years ago he joined Canem Systems where he has held a number of executive positions during the company's rapid expansion throughout Western Canada.

A major supplier of integrated electrical, mechanical and line systems to business, industry and government, Canem has offices in Vancouver, Victoria, Edmonton and Calgary.

Once Mighty Stock, Penny Now Buys It

By AL FORREST
Times Business Editor

A new penny mine stock listed this week is the remnant of a once-mighty company that set the British Columbia investment community on its ears a decade ago.

The listing, New Pyramid Gold Mines Ltd., is the result of a one-for-five consolidation of the shares of Pyramid Mining Co., which has been on the skids for nine years after its moment of glory.

The glory was a large copper discovery on its property in the Northwest Territories in 1965.

Shares of Pyramid had been selling for pennies and then moved up to about $1. When copper was discovered in November, 1965, the market went wild.

Every company that had claims within hundreds of miles enjoyed a great price surge on the market. Some companies with no ore and little hope went from pennies to $3 overnight.

But none surged as strongly as Pyramid. The price rocketed to $7, then $11, then $13, before cooling off. Subsequently it made one brief spurt to $17 and then began to fall.

It stabilized at $13 a share and then in May of 1966 it sold its copper holdings to nearby Pine Point Mines, which is owned by Cominco, which is owned by Canadian Pacific.

Pine Point, with a mine and mill, incorporated the orebody into its own holdings.

With the purchase, Pyramid shareholders were given two shares of Pine Point and one share of something called Coronet for every 10 shares of Pyramid held.

The Pine Point shares were worth a total of $80 and the Coronet was worth 12 cents (if it could be sold) and the shareholders were permitted to hang on to their Pyramid shares, which promptly fell from $13 to 10 cents when the ore was sold.

Total value of 10 shares of Pyramid had been $130. Total income from the sale was $80.12, plus the residual value of the Pyramid shares.

The residual value turned out to be not much.

Pyramid never regained its former glories and the price stayed down in the nickel and dime category for most of the intervening nine years.

It had been selling at 5 cents a share in recent days, which, as a result of the consolidation this week, is reduced to 1 cent a share value. It began and ended as a penny mine.

Meanwhile, the Pyramid stories still continue to circulate in brokerage offices. One Vancouver man is known to have purchased a $135,000 house in West Vancouver (1966 prices) as a result of his profits on Pyramid.

A Victoria man is reported to have purchased 10,000 shares at 30 cents each and sold near the top, clearing more than $100,000 and not knowing what to do with the money. This was before capital gains taxation.

Another is reported to have bought 1,000 Pyramid shares at $7 and sold them before the end of th week for $11, clearing $4,000.

And another is known to have bought 1,000 at $16, and sold at $13, for a loss of $3,000 in less than a week.

Pyramid is remembered by both the winners and the losers.

GOLD QUOTES

TUESDAY

LONDON (AP) — Closing old prices Tuesday in U.S. dollars per ounce: London — $174.12; Paris — $177.84; Frankfurt — $174.13; Zurich — $174.00; Hong Kong — $169.611; Beirut — $5,585 per kilo.

SILVER QUOTES

Closing basic price of 1,000-ounce certificates in the Victoria area $4.10 U.S. bid per troy ounce and $4.25 asked. Previous day $4.00 and $4.15.

BONDS

TUESDAY
(Street Prices)

Day Loan — Tight, 7-0-0; Call Loans — Tight 6¾-7-0-0; Comm Paper — 6¼ for 30 days; Short Cda — Quiet, off 20c; 9¼ Feb. 1-77 105.25-35; Mid Cda — Quiet, off ¼-⅜; Cda 4½-83 80¼-½; Long Cda — Quiet, off ¼-½; Cda 9½ June 15-94 103½; Prov — Quiet off ¼; Oh 9½ Feb-2m 97¾-98; Corp Mkt — Quiet, off ¼; BCT 10¼ Apr 1-95 97½-98; BCT 8⅜ Apr 1-82 97½; Dupont 10½-95 97½-98; U.S. Bond — Active, off ¼ pt.

CROWN-Z QUARTER PROFITS DIP

VANCOUVER (CP) — Crown Zellerbach Canada Ltd. Tuesday reported net earnings for the first quarter of 1975 of $2.8 million or 35 cents a share, down 48 per cent from the same quarter last year.

Sales totalled $65.6 million, down 14 per cent, the company said in a news release.

In the first three months of 1974 the forest products company had net earnings of $5.4 million or 68 cents a share on sales of $76.5 million.

President Robert G. Rogers said in an advance summary of results that the falloff in earnings was due primarily to the continued depressed building materials markets, particularly in lumber.

FORSYTH STEEL APPOINTMENTS

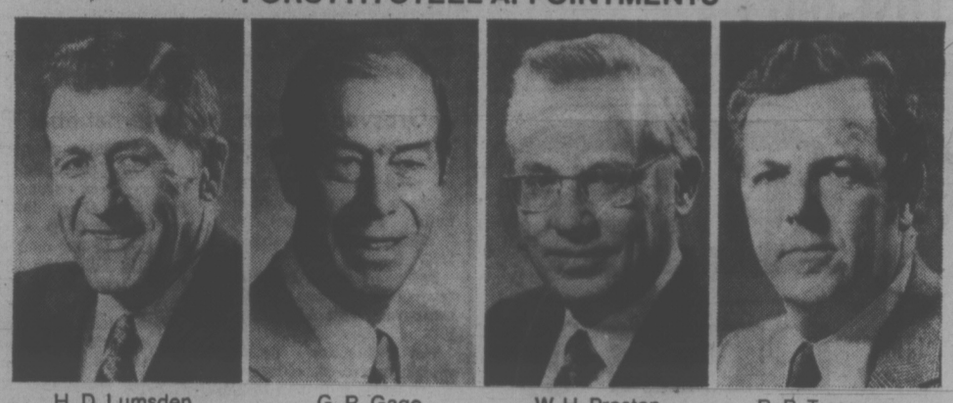

H. D. Lumsden | G. R. Gage | W. H. Preston | R. B. Treasurer

Messrs. A. J. B. & T. F. Forsyth are pleased to announce the following appointments effective March 14th, 1975.

Harold D. Lumsden, Executive Vice-President and Secretary, Gordon R. Gage, Vice-President Operations, William H. Preston, Vice-President Marketing, R. B. Treasurer, C.A., Vice-President Finance.

Forsyth, British Columbia's pioneer Steel Service Centre, operates in Vancouver, Prince George, Prince Rupert, Victoria and Whitehorse, Y.T.

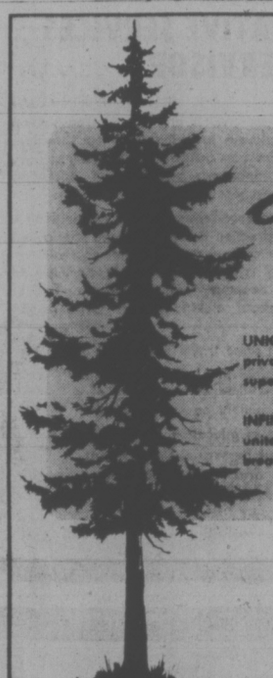

cedar hill place

1725 CEDAR HILL CROSS ROAD

UNIQUELY COMPORTABLE, from UNDERGROUND PARKING to room-size, private balconies or extensive ground-level patios, HANDSOMELY FINISHED, superbly landscaped.

INFINITELY VARIED in layout and features, with SIX completely different units—one and two bedroom, many with dens, windowed kitchens, breakfast nooks, and some with FIREPLACES.

$32,500 to $51,000

OPEN TO VIEW 1:30 - 4:30
DAILY (Except Sunday)

PACIFIC STRATA SERVICES LTD.
386-2437 201 - 727 JOHNSON STREET

SHOREWOOD HOUSE

A new way of Life — where the blend of natural beauty and everyday convenience is exceptional. Shorewood House, offering for your delight: Two bedrooms / Two bathrooms/Fireplace/Extra large kitchen equipped with 30" self-cleaning Range, 14 cu. ft. Frost-Free Refrigerator, Dishwasher, Garbage Disposer and Compactor/Your own insuite washer and dryer/locker room plus in-suite storage wired for freezer/Sauna/Recreation Suite/Hobby Room/Lounge Vestibule/Luxury Carpets throughout all twenty condominium residences.

CONVENIENTLY LOCATED AT
562 RITHET ST.

$43,000 - $49,900

OPEN FOR VIEWING DAILY 2 P.M.-4:30 P.M. (Except Sundays)

JACK MEARS
OAK BAY REALTY LTD.
"the professional people"

2194 Oak Bay Avenue
598-3321

3618 Shelbourne
598-3344

Coast to Coast Real Estate Service

Credit Foncier
Serving British Columbia since 1894

9¼%

5-year debentures
Interest payable semi-annually
Minimum amount $500

Interest paid monthly
Minimum amount $5000

Victoria, B.C. V8W 1H2
752A Fort Street
(604) 388-6601

Vancouver, B.C. V6C 1E2
850 West Hastings Street
(604) 681-5464

Vernon, B.C. V1T 2P5
3105-34th Avenue
(604) 542-4377

White Rock, B.C. V4B 3Z4
1463 Johnston Road
(604) 531-7525

Long Distance: Call Us "Collect"

Member Canada Deposit Insurance Corporation

GORGE-TILLICUM
4 BEDROOMS

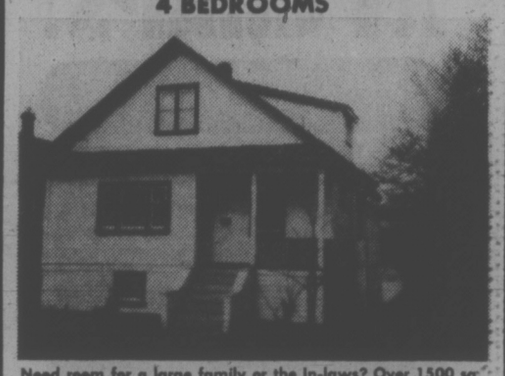

Need room for a large family or the In-laws? Over 1500 sq. ft. of accommodation. This clean, remodelled home must be seen to be appreciated. Very, very close to all conveniences. Features spacious living room, family room and kitchen with 2 bathrooms and full basement. Loads of off-street parking. Access from two streets. New MLS 11526. Asking $47,000.

CHUMMY CRABBE, 388-5555 or 479-7998
B.C. LAND & INSURANCE AGENCY LTD.
530 BROUGHTON ST. 388-5555

LONDON

LONDON (CP) — Closing stock quotations today in new pence unless pounds are indicated: x-indicates that quotation includes dollar premium based on official rate of $2.60 to the pound.

Associated Brit Foods 50½, Anglo Am of S. Africa 390, Babcock and Wilcox 88, x-Barlow Rand 254½, Bass Charrington 86, Bicc 112½, x-Blyvoor 880, Boots 187, Bowater 116, Brit Am Tob 295½, Brit Assets Trust 41, Brit Leyland 7½, Brit Oxygen 38½, Brit Petroleum 337½, x-Broken Hill Prop 309⅞, x-Buffels 18¾, x-Canadian Pac 10½ stgx, x-Charter Cons 137, Cons Gold 209, Courtaulds 106¼.

Daggafontein 18, De Beers 241½, Distillers 1/¼, Dunlop 44, x-F.S. Geduld 27, EMI 103, Gen Elec 112¼, Glaxo 404, Grand Metropolitan Hotels 56¼, Gr Univ Strs 170, Guest Keen 209½, Hawker Siddeley 280, Hoover 248, x-Hudson Bay 11⅝.

ICI 218, Imp Tob 60, Judge 27½, x-Kloof 11 5-16, Marks and Spencer 187, Metal Box 217½, x-Mim Holdings 160, x-Minorco 204½, x-Phillips 810, Plessey 71, x-Poseidon 274½, Rank A 167½, Rio Tinto Zinc 138, Roan Consol 345, Sel Trust 493, Second Scott Inv 67¾, Shell T and T 218.

Tanganyika 129½, Thomson 168, Thorn 150, Tube Investments 226, Ultramar 98½, Unilever 331½, x-Union Corp 445½, x-Vaal Reef 27¾, Vickers 127, x-Western Deep Level 19, x-Western Driefontein 46½, x-West Mines 91⅛, Woolworth 40½, W. Holding 34½, x-Zambian Copper 60.

Bonds (in pounds): Brit Transport 43¾, Brit Cons 17½, Exchange 1976 97⅝, Treasury 40½, War Loan 26¼.

London Metals

LONDON (AP) — Closing metals today in pounds sterling per metric ton; silver in pence per troy ounce: Copper—Spot 563-563.5; futures 581-581.5.
Tin—Spot 2,993-2,995; futures 3,020-3,022.
Lead—Spot 204-205; futures 198-198.5.
Zinc—Spot 329.25-329.5; futures 327.5-328.
Silver—Spot 172.3-172.7; 3 months 176.3-176.4.

FOREIGN EXCHANGE

MONTREAL (CP) — Today's mid-day foreign exchange selling rates supplied by the Bank of Montreal in Canadian funds: Australia dollar 1.375, Austria schilling .0610, Belgium convertible franc .0292, Bermuda dollar 1.0200, Brazil cruzeiro .1322, Bulgaria Lev 1.0704, Czechoslovakia Crown .1900, China Renmisbi .5825, Denmark Kroner .1890, France franc .2440, Germany mark .4320, Hungary forint .0418, India rupee .1310, Italy lira .001630, Japan yen .003500, Mexico peso .0815, Netherlands guilder .4220, Norway Kroner .2070, Poland zloty .0314, Romania leu .2043, South Africa rand 1.5150, Spain peseta .0185, Sweden kronor .2570, Switzerland franc .4000, United States dollar 1.0105, United Kingdom pound 2.44, U.S.S.R. ruble 1.4265, Venezuela Bolivar free .2344

Nanaimo Port Revenue Rises

NANAIMO (CP) — The port of Nanaimo made $114,600 on total revenues of $1.7 million in 1974, the Nanaimo Harbor Commission reported Tuesday.

This compares with total revenues of $1.1 million and an excess of revenue over expenditures of $116,900 in 1973. However the increased revenues in 1974 were on less export tonnage.

DIVIDENDS

Amerada Hess Corp., pfd., 87.5 cents, U.S. funds, April 30, record April 14.
Scott Paper Ltd., 30 cents, April 30, record April 14.
Trans Canada PipeLines Ltd., 18 cents, increase of three cents, July 31, record June 30.
Woodward Stores Ltd., class A, record April 11.

Make us your foreign bank.

There's nothing mysterious or secretive about us. In fact, we're right across the Strait of Juan de Fuca from Victoria.

Which makes it worth considering us as your American bank. Especially if you own property or do much travelling across the Strait.

Having an account in an American bank eliminates hassling over currency exchange. Makes your cheques more acceptable in American stores or restaurants.

Every depositor here is federally protected up to $40,000. And by our record of uninterrupted service to our customers since 1901.

We're just a block from the ferry dock, and we're open from 9:30 a.m. to 5 p.m. Monday through Thursday, and to 6 p.m. Fridays.

Drop in and see us next time you cross the Strait. Or just clip out the coupon below, and we'll be glad to send you more information and a signature card so you can open your account by mail.

FIRST National Bank
Port Angeles, Wash. 98362, U.S.A.

FIRST NATIONAL BANK
P.O. Box 31, Port Angeles, Wash. 98362, U.S.A.

Please send me information and a signature card for
☐ chequing acc. ☐ savings acc. ☐ safe deposit box

Name

Address

City or town Province

On Instructions From H. S. Sigurdson

RECEIVERSHIP AUCTION
OF
B.C. EQUIPMENT CO. LTD.
And On Behalf Of
The District of North Vancouver
(Who are phasing out their construction Equip. Division)
and The City of North Vancouver

WED., APRIL 16th, A.M.

B.C. Equipments Yard
(North Side of 2nd Narrows Bridge)
(North Side of 2nd Narrows Bridge)
321 Seymour Blvd.
North Vancouver, B.C.
Preview-April 7th to Sale Time

LATE ADDITIONS — 1972 Hough Mod. 560 WHEEL LOADER. 794 Meter Hours, c/w Log Grapple and New Bucket, 1972 Hough 90E PAYLOADER

WHEEL LOADERS — 1972 Hough Mod. H60 Payloader c/w 7½ yd. Bucket • 1969 Cat Mod. • 980 Loader, s/n 42H1213 • 1966 Hough 100 Payloader, s/n 117BH9024 • 1972 H90E Payloader s/n AC Mod. 735 c/w 16cm. yd. Bucket s/n 141744 • 1961 Hough 50A Payloader, s/n 17AH1053 • 1964 Michigan Mod. 45A, s/n 276913 • Michigan Mod. 125A, s/n C912164, 1960 Hough HA • CRAWLER LOADERS — Cat 977H, s/n 53A455, w/Ripper (New Undercarriage) • 1969 IHC 175B, s/n BP12333 w/Bucket and Teeth, 1965 IHC Mod. 175B, s/n 9430 w/Drott Grapple • 1964 IHC 175PS s/n 7175 w/4 in 1 Bucket • CRAWLER TRACTORS — 1970 Cat D7F, s/n 94N591 w/Bullgrader, Hyd. Tilt, Hyster D7K Winch • 1968 IHC TD25C s/n 707 c/w Carco J120 Winch • 1970 CAT D4-D Angle Dozer • 1970 CAT D6C, s/n 76A3209 w/Hyd. Angle Dozer and Ripper, 1962 CAT D8, s/n 36A1340 w/Brush Blade and D9A Winch.

EXCAVATORS — 1973 Northwest Mod. 35 DH, 1¼ cu. yd. s/n 26335 c/w Esco Dipper (Complete Overhaul, Late 1974) (In Top Mechanical Condition) c.w. '73 Shovel Front and Counterweight.)

1973 Hydr. Unit, Mod 202C 1 Yd. p/w 471 GMC Diesel, 1970 Mod. 30 DH, s/n 25188-459 c/w Esco 1 Yd. Bucket • 1969 Hy-Hoe ¾ Yd. p/w 471 GMC Diesel • 1968 Hein Werner s/n 7-0149-8044B • 1964 Hopto, Mod. 345, s/n 242 • GRADERS — 1972 Austin Western Super 500 s/n 566-6724C p/w 200 HP-N Series Eng. 1971 Austin Western Super 500, c/w 200 HP N Series Eng. 1970 Champion, Mod. D562 p/w 471 GMC Diesel • 1965 AC Tandem Grader, Mod. M100 c/w Dozer Blade and Scarifier • TELECRANE — 1966 Mod. TK450, 15 Ton Hyd. Truck Crane s/n 582 c/w 60 Boom • GRADALLS — 1969 G600, Mod. M8575, 1967 G600, Mod. M8575 (Both p/w GM Engines) LOADER/BACKHOES 1972 John Deere Mod. 350B, s/n 0924857 • 1972 John Deere Mod. 72410B, s/n 14639 • 6-1971 Case CK580 w/Power Shuttle, Encl. Cabs, Vac. Brakes • 1969 Case Case CK Mod. D580PS, 1971 Case CK Mod. D580PS • 1962 Massey Harris w/Essix Vibratory Roller • 1966 Ford Mod. 44019 • 1965 Case Terra-Track Mod. 1000 TRUCKS AND TRACTORS — 1969 Mack Tandem s/n 1848C • 1966 IHC Mod. F2000D Fleetstar • 1966 White Freightliner w/sleeper • 1964 White Tandem Freightliner w/sleeper Unit • 1962 Kenworth w/sleeper • 1969 Mod 1700 s/a Loadstar • 1965 Fleetstar 2000 s/a • 1965 IHC s/a • TRAILERS — Dorsee 8'x40' 25 Ton Lowbed Mod. HT525 • 2-1966 40' Fruehauf Tandem Axle • PLUS Econoline — 1971 Ford Mod. 200, 2-1967 Vans, 1966 GMC Handiman Mod. 691275, 1969 Dodge ½-Ton Window Van Mod. A100 • 1966 Walk-In-Van • 1965 Dodge Mod. 600 Welding Truck • 1974 Mod. 178F Blu Chip 16000 lb. Cap. • 2 Verner Cable Plows, Mod. M450 c/w Front Mtd. Backhoe Verner Mod. H50 Cable Plow • Verner 6T Trailer, 1972 Rotary Snow Blower Mod. RMS 600 • 21 R. Mod. CM2 Air Tracks • Tampo Roller • WINCHES (Cargo New and Used) 3-680PS • 2 F-50PS • 5-J120PS 2 Hyster D8N • LOG GRAPPLES — (Weldco New and Used) Mod. 28, 35, 30, 20, 15, 2J • Blades + C Frames for TD25C, TD20C, TD15, TD15C • BUCKETS (New and Used) 7-10 Yd. 4-Muirhead Tree Cutters, Large Qty. of Rigid Pipe Threading Equip. (As New) eg. 2-Mod. 535 Pipe Threaders, Wensaw Mod. 850, Power Tools Etc.

LOT BY LOT CATALOGUES AVAILABLE
Any B.C. Equipment Branches/or

MAYNARD'S

1233 W. Georgia, Vancouver, B.C., Canada
(604) 685-7378

Chelmsford Manor

1041 Rockland Avenue
CONDOMINIUM APARTMENTS

- 18 Deluxe 2-bedroom suites
- 1 Deluxe 3-bedroom suite
- Close to bus and shopping
- Walking distance to downtown
- Games Room
- Hobby Shop
- Controlled Entry
- Pressurized Corridors
- Large Private Balconies

Priced from $37,700 to $47,950

OPEN TO VIEW DAILY 1-4:30 p.m. Except Sunday

Exclusive Agents: Call 592-2407
Whyte & Gower
OAK BAY PROPERTIES LTD. 2227 OAK BAY AVE.
Victoria's Leading Condominium Brokers

business

Wilkinson Co.

Vancouver-based Wilkinson Company, Ltd. has acquired the Toronto steel and metals distributing firm of Concept Metals Ltd. for an undisclosed sum.

Company president F. Cameron Wilkinson said Concept will continue under the management of its former partners but will eventually operate as the Ontario division of Wilkinson, thus making the British Columbia company one of the largest privately-owned steel and metals distributors in Canada.

C. J. Hodgson

C. J. Hodgson Securities of Montreal has purchased all the shares of T. A. Richardson and Co. Ltd. of Toronto, it was announced Monday. In a joint release, the two companies said that subject to the approval of the appropriate regulatory bodies, the companies will continue business under the name of C. J. Hodgson, Richardson Inc.

Grosvenor Inter.

Grosvenor International Holdings Ltd. reported 1974 net profit of $1,337,428 or $1.01 a share before extraordinary items compared with $1,035,638 or $1.07 a share in 1973.

The company said that total revenue in 1974 was $8,615,219, compared with $7,375,000 in 1973.

The company develops shopping centres, offices and apartments in British Columbia, Hawaii and Australia.

Consol.-Bathurst

The 1975 market outlook for pulp and paper products apperas soft, particularly for the first half of the year, William Turner, president of Consolidated-Bathurst Ltd., told an annual shareholders meeting.

Turner said this year's first quarter net earnings were close to net earnings of $1.27 a share in the corresponding period in 1974.

Following liquidation of inventory in the packaging and pulp sectors, carried out in the first three months of the year, demand may pick-up in succeeding quarters, Turner said.

Newsprint demand has experienced only isolated weakness, he noted.

Turner said hourly wages in pulp and paper and related industries have surpassed comparable wage rates in the U.S., despite lower Canadian productivity.

International Paper

J. Stanford Smith, chairman of International Paper Co., reported earnings for the first quarter of 1975 of $47 million, or $1.06 a common share, a 14 per cent increase over $41 million, or .93 cents a share, reported in the same period last year.

Smith told shareholders at the 78th annual meeting that it would be unrealistic to expect the next three quarters of 1975 to show continued improvement unless there is a sharp turnaround in the economy.

The chief executive said many paper users, paper merchants, and converters "have been feeling the effects of the economic downturn and have been making extensive adjustments in their inventories."

"From a longer term standpoint, it appears that there will be renewed tightness in wood fibre and many pulp and paper products when the economy moves to higher levels."

Bralorne Resources

Bralorne Resources Ltd. is holding off putting its gold prospect in the Bridge River area of British Columbia into production until the provincial tax situation changes, the company said in its annual report.

The property has 233,000 tons of recoverable proven and reasonably assured gold ore above the 3,900-foot level with an average grade of .3 troy ounces a ton, the company said.

A company feasability study showed the prospect could make a mine with gold prices of $175 a troy ounce and taxes of less than five per cent of gross income, the company said.

The provincial super royalty would take 50 per cent of all revenue above $127.09 a troy ounce, Bralorne reported.

ALBERTA

TUESDAY

Alta Gyps	2000	17	17	17	— 1
Cdn Opps	14000	75	75	75	
Cons Alcor	7600	190	175	190	+20
Cord	800	10¾	10½	10¾	+ ⅛
Cord Wts	200	5¼	5¼	5¼	
Cree Lake	10000	18	18	18	+ 5
Cryogenics	2550	125	115	125	+10
Duke	4000	50	50	50	
Flin Flon	1500	16	16	16	+ 1
Galvestn	1300	144	144	144	
Jetex	1700	80	75	75	— 5
Nw Gatwy	5000	28	28	28	+ 1
Northrim	27500	45	45	45	+ 5
Sevanna	2500	45	40	40	

Total sales: 80,650.

CLOSING AVERAGES TUESDAY
NEW YORK

30 Industrials	749.22	+6.34
20 Transportation	160.36	+0.78
15 Utilities	75.41	—0.09
65 Composite	234.00	+1.43

Volume 14.32 million

TORONTO
CLOSING AVERAGES TUESDAY

154 Industrials	178.09	+0.82
12 Golds	398.54	+10.9
29 Base Metals	71.35	+0.43
19 Western oils	153.04	+3.51

Volume 1.72 million

MUTUALS

TUESDAY

TORONTO (CP)—Recent prices of mutual funds supplied by The Canadian Mutual Funds Association Tuesday. They are the net asset value per share or unit (NAVPS) last calculated by the fund in accordance with its pricing practice as contained in the prospectus of the fund. n—no sales charge. x—U.S. Fund. y—delayed NAVPS.

CMFA Members		**Cambridge Gr**	
AGF Group		yGrowth	6.36
Amer Grwth	3.97	yIntl Energy	2.00
Cdn Gs Egy	10.54	yIntl Gth	4.67
Cdn Sec Gth	4.73	yIntl Income	3.53
Cdn Trusteed	4.45	yUnivest	5.36
Corp Invest	5.26	Cdn S Afr Gd	7.77
Corp Inv Stk	4.04	**Canagex Gr**	
Grwth Equity	5.34	yBond	9.42
Japan	6.17	Fund	8.64
Special	2.24	Internatnl	6.96
All Canadian Gr		yMortgage	10.24
Compound	5.10	Capital Gth	9.04
Dividend	5.40	xChase	5.75
Northrn Egy	3.01	xComp Cap	3.74
Revenue Gth	3.82	**Desjardins Gr**	
Venture	2.28	Canadian	6.68
4000	3.45	yHypotheq	4.23
Calvin Bullock Gr		yInternatl	6.13
Acrofund	1.05	yObligatns	4.85
CIF	4.14	Quebec	3.48
Eaton Group		PEP	2.05
Commwth	12.58	nySpec	3.57
Growth	7.64	Dixon, Krog	5.11
Income	4.46	yDomin Comp	5.79
Internatnl	5.29	**Dreyfus Group**	
Leverage	2.96	Inc	9.18
Venture	2.70	Internatl	9.81
Viking	4.75	Entarea Inv	5.18
Guardian Group		nExecutv Can	5.85
Enterprise	.79	nExecutv Intl	1.31
GIS Comp	7.64	xFld Trend	17.20
nGIS Incom	2.54	Gdn Grwth	7.03
North Amer	2.86	nHarvard	4.73
Mutual Acu	5.15	Heritage	1.70
Mutual Inc	4.32	**Industrial Gr**	
Sec Income	9.68	Indust Eq	4.48
World Equity	4.59	Indust Gth	14.62
Investors Group		Indust Inc	10.23
yGrowth	10.45	**Keystone Gr**	
yInternatnl	4.91	Canada	5.65
yJapan	7.47	Cus K-2	4.52
yMortgage	4.93	Cus K-1	16.38
yMutual	4.91	Cus K-4	2.73
yRetiremnt	4.94	Polaris	2.70
yProvidt Mut	6.35	xLex Rsrch	11.84
yProvidt Stk	4.60	xManhatn	2.67
yNat Res Gth	3.61	Marlborough	3.91
Planned Invest Gr		Natrusco	13.50
Canada Cum	3.88	**NW Group**	
Canada Gth	4.79	Canadian	4.50
Pld Resources	3.21	Equity	4.32
Pld Sec Inc	5.09	Growth	4.02
Taurus	3.02	xOne Wm St	12.73
Pref et Revenu		xOppenhmr	5.31
Americain	6.84	**Pemberton Gr**	
Canadien	5.73	nPacific Div	4.32
Retraite	5.43	nPacific Inc	2.70
Prevest Mut	6.60	nPacific Res	2.22
Prudential Group		nPacific Ret	4.20
Growth	5.22	nPacific US	3.12
Income	5.01	**PHN Group**	
Savings Invest Gr		yBond	10.83
American	6.84	yCanadian	6.62
Canadian	5.73	Fund	10.08
Retiremnt	5.43	yPooled	24.92
United Bond Shr		nyRRSP	9.71
yRoyFund	5.97	**PMF Managmt**	
yRoyFnd Inc	5.16	nPension Mu	6.11
United Group		nXanadu Fd	2.77
yAccumula	3.88	**Principal Gr**	
yAccumul R	4.13	Collective	4.86
yAmerican	1.10	Growth	3.61
yHorizon	1.54	Venture	2.12
yPension	2.40	xPutnam	8.66
ySecurity	4.57	Scotiafund	.88
yVenture	2.22	nScudder Cdn	4.29
yVenture Ret	3.65	Temple Gth	7.69
Universal Sav	7.04	nTimed Invest	5.78
		Trans Canada Gr	
Non Members		A	4.99
Andreae	4.61	C	10.08
Assoc Inv	5.20	Special	3.97
yBeaubran	4.10	Vanguard	4.42
		Western Gth	4.70

REINELL
FRANCHISE
CLOSE-OUT
Only 12 Boats left.
WORLD OF PLEASURE

CHAPS
A BELT?
81 GOOD SHOTS,
12 BIG SHOTS,
3 HALF SHOTS
GET IT ON AT CHAPS!
LOCATIONS: 714 VIEW STREET
HILLSIDE SHOPPING CENTRE

Pemberton, Holmes Ltd.
GULF ISLAND BRANCH
GANGES, B.C.

The Gulf Island Branch of Pemberton Holmes Ltd., located in Ganges, Salt Spring Is., was opened recently in order to better provide our complete range of services for our clients in that area. Shown from left to right: Mr. J. Javorski — salesman, Mrs. Ann Foerster — saleswoman, Mr. P. D. P. Holmes — FRI — President, Mr. J. H. G. Bovey — Manager Country and Island Div. and nominee responsible for the branch, Mrs. S. Rowe — secretary Country and Island Div., Miss D. Foerster — branch secretary, Mr. John Watson — salesman, and Mr. A. G. Boulton — Branch Manager

PEMBERTON, HOLMES LTD.
1000 Government
384-8124
P.O. Box 929, Ganges
537-5568

Let's talk about Management Opportunities and Fast Career Growth with
The First Canadian Bank
Bank of Montreal

ADMINISTRATION MANAGERS OPPORTUNITIES

Bank of Montreal is seeking candidates to commence a comprehensive training program leading to an Administration Manager's post in our Branch system in 30 months or less.

THE POSITION
The Administration Manager is responsible for planning, organizing, direction and controlling daily branch activities and personnel under supervision of a Branch Manager.

THE APPLICANT
Should have a minimum of Grade 12 with some working experience or post-secondary school education. Demonstrates leadership and supervisory skills would be an asset.

WE OFFER
Job satisfaction and a variety of promotional opportunities in a modern management environment. Fully competitive starting salaries and benefits.

LOCATION:
Placement will be in B.C. with preference being given consideration.

"LET'S TALK BANKING"
send resume referring to file 3V23 to:
Mr. G. Hatch Bank of Montreal
P.O. Box 40 Victoria, B.C.

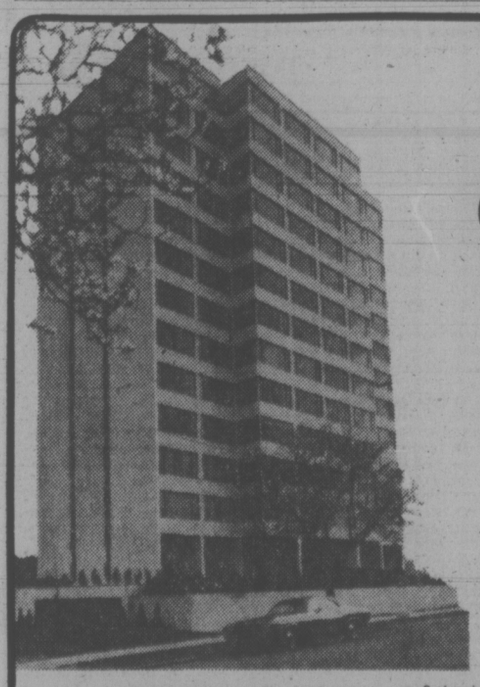

Clarence House
139 Clarence Street
(between Simcoe and Niagara)

Spacious floor plans, quality interior decor, fittings and appliances ... plus exceptionally high standards of construction, sophisticated fire protection equipment and secured exterior (offering freedom from worry of balcony breakins), are integral features of the imaginative concept behind the designing of these quality condominium suites.

Enjoy 1,250 sq. ft. of Luxurious Living Area, 2 Large bedrooms, 2 full bathrooms, in-suite laundry facilities, the finest kitchen equipment and your choice of color in quality carpeting. Why not trade your present home?

- Your choice of views: The Harbour, Olympics, Beacon Hill Park, the City.
- All are corner suites
- Guest suite available for your visitors
- Swimming Pool, Sauna, Swirl Pool, Card Room
- Undercover below-ground level parking
- Ample Storage facilities

Priced from $51,000 to $76,000
Open House Daily 1 to 4:30 p.m. (Except Sunday)
Whyte & Gower
OAK BAY PROPERTIES LTD. Exclusive Agents: Call 592-2407 2227 OAK BAY AVENUE
"Victoria's Leading Condominium Brokers"

SAVE TIME
SAVE MONEY
REDUCE ERRORS
with "ONE WRITING"
ACCOUNTING for:
- ACCOUNTS RECEIVABLE
- ACCOUNTS PAYABLE
- PAYROLL SYSTEMS
- CASH DISBURSEMENT
- COMBINATION PAYROLL DISBURSEMENTS
- ORDER INVOICING
- INVENTORY CONTROL
- COMPARATIVE REPORTS
- PURCHASING/RECEIVING
- LEGAL, MEDICAL, DENTAL
- DATA PROCESSING INPUT/OUTPUT
- CONTRACTORS JOB COSTING
- REAL ESTATE MANAGEMENT
- MAGNEBOARD SYSTEMS

WE HAVE THE "ONE WRITING" SYSTEM FOR YOU!
STANDARD FORM, SUPPLIES and EQUIPMENT for FAST, EFFICIENT SERVICE.
SYSTEMS EQUIPMENT LIMITED
FOR SYSTEMS IDEAS
SYSTEMS EQUIPMENT LTD.
3196 QUADRA ST. VICTORIA B.C.
PHONE 383-6111

ROYAL ALEXANDRIA HOSPITAL
at Edmonton, Alberta
requires a
DIRECTOR
for the
SOCIAL SERVICES DEPARTMENT

This 975 bed very active General Hospital invites applicants. REQUIREMENTS: MSW Degree with a minimum of five years experience in a clinical setting, supervisory experience and strong administrative abilities. SALARY: Present range $18,000 to $22,000 to be commensurate with experience. Excellent fringe benefits. Mail or wire application with concise resume.

Personnel Department,
Royal Alexandria Hospital,
Edmonton, Alberta, T5H 3V9.

SPRING COMES TO 929 ESQUIMALT RD.
ANNETT BUILDERS
OFFERS
LAST YEAR'S PRICES ON TODAY'S MARKET
2-Bedroom Condominium Suites
$35,500 - $40,000
OPEN 1 P.M.- 5 P.M.
Or By Appointment
Courtesy To Realtors
706 Fort Street
388-4271

PROVINCE OF BRITISH COLUMBIA
requires
SUPERINTENDENT OF FIELD PERSONNEL
VICTORIA
$31,000—$35,000
Position is open to both men and women

The Department of Education offers a challenging career opportunity for a qualified person to be responsible, under direction, for senior level Departmental involvement with administrative and teaching personnel in the field; to exercise responsibilities with respect to school board and teacher relations, teacher tenure, teacher appeals, transfers, statutory boards and commissions, through supervision of, and consultation with District Superintendents and Superintendents of Schools; to undertake major responsibilities in the areas of professional development, teacher preservice and in-service education and advise on the formulation and development of educational policy; to co-ordinate the services provided by branches of the Division, to act in a consultative capacity on various aspects of educational administration and represent the Department on committees dealing with a wide variety of educational matters; to supervise and direct staff. Requires graduation from a university of recognized standing with an appropriate degree and, preferably, post-graduate training or other relevant specialized training; varied educational administrative experience; an excellent knowledge and understanding of the education system of the Province; demonstrated ability to supervise staff and to deal effectively with officials and the general public.

Obtain applications from the PUBLIC SERVICE COMMISSION, 544 Michigan Street, Victoria V8V 1S3, and return IMMEDIATELY
COMPETITION NO. 75:910A

EXECUTIVE CO-ORDINATOR
SOUTHEASTERN ALBERTA COMMUNITY RESOURCE CENTRE

The Southeastern Alberta Community Resource Centre project represents a planned integrated effort to co-ordinate the delivery of health and social development services. A major goal is to achieve a balanced community involvement in the delivery of these services so that the services are congruent with the needs of the community.

Reporting to the Board of Directors, the Executive Co-ordinator is responsible for the implementation and development of the project. Emphasis will be on designing a comprehensive regional planning framework, on community and professional education and on liaising with agencies and professionals. Also involved is the operation and administration of a central health and special service centre (CRC building) housing 18 community agencies. An integral part of the project will be an ongoing internal and external evaluation.

Requirements include a basic knowledge of research methodology, some institutional management experience and a good knowledge of health and social service systems gained through experience in the health or a related field.

LOCATION — Medicine Hat, Alberta.
SALARY — The position will be of interest to those presently earning in excess of $18,000.

Please reply in confidence to:
Chairman,
Community Resource Centre Board,
c/o Victoria Press Limited,
Box 169,
VICTORIA, B.C.

SALES MANAGER REQUIRED
For expanding real estate firm with large company connections. Previous management experience not necessary though definitely an asset. Please reply in writing, outlining experience, education and remuneration arrangements expected. Absolute confidence guaranteed.
Reply Victoria Press, Box 132.

CO-ORDINATOR OF SOCIAL ASSISTANCE
POLICY AND REGULATIONS

Reporting to the Regional Manager, the successful applicant will be responsible for insuring uniform interpretation and application of regulations and policies pertaining to Social Assistance Programs and Services. Duties will include advising and assisting field personnel in interpreting, clarifying and explaining policies and regulations relating to the Handicapped Persons Income Assistance Act, the Guaranteed Minimum Income Act and the Social Assistance Act and regulations; preparing reports, manuals and other related documents clarifying policies and regulations; liaising with the Income Maintenance Section of the Department of Human Resources and performing other related duties as required.

Candidates must possess a Bachelor degree in Social Work or a related field and considerable responsible experience related to the position assignment or an equivalent combination of training and experience.

SALARY: $1,167.00-$1,365.00 per month (1974 rates).

Applicant should submit a detailed resume to Vancouver Resources Board, Personnel Services, 2006 West 10th Avenue, Vancouver no later than April 16, 1975. Please refer to competition No. 403 when applying.

B.C. HYDRO
requires
ADMINISTRATIVE SERVICES SUPERVISOR

DUTIES: Co-ordinates, controls and develops the administrative systems and procedures for the Hydro Force Construction Department. Supervises employees providing technical direction, training and development. Provides assistance with administrative problems including policy decisions, budgets and operating systems. Reports to the Department Manager.

QUALIFICATIONS: Extensive experience in office administrative systems preferably with construction background and specialized training in accounting and/or business administration equivalent to partial university or technical school graduation. Leadership and communication abilities are necessary with an understanding of Administrative Systems, Labour Relations and Organization Behaviour.

LOCATION: Vancouver with some travel throughout B.C.

SALARY: (Under review) $1,339 to $1,686 per month. 7½ hour day with reduced work week time off equivalent of a 35 hour week. Attractive cost-shared benefit package provided.

Apply, giving full particulars of education and experience, to:
Construction Personnel Department,
B.C. Hydro and Power Authority,
626 West Pender Street,
Vancouver, B.C.
V6B 4L9

3652 BRIDGEPORT PLACE
Has everything going for it. 2½-years-old, 4 bedrooms and den, beautiful view including Mt. Baker. Easy-care lot with Garry Oaks providing seclusion in the back. Assumable 8¾ % mortgage of $24,450 — PIT $257 — put a Credit Union 2nd behind it and it's still cheaper than current rates. Asking $64,900.
OPEN HOUSE THURSDAY, FRIDAY, SATURDAY from 2 to 4 P.M. (ML 11195)
477-1841 RON KERFOOT 652-2594
BLOCK BROS. REALTY

REGIONAL DIRECTOR
NORTHERN HEALTH & SOCIAL SERVICES BOARD
High Level/Fort Vermilion
Alberta

"It's basically a matter of bringing the services under one umbrella . . . the advantage is that you're not talking to someone 500 miles away expecting them to know the conditions here." This statement by a board member reflects this new concept of providing for the integration and coordination of health and social development services to a large area in Northern Alberta and its widely scattered population of 10,000. As the Chief Executive Officer reporting to the Board, the Regional Director's responsibilities will include administration of: two hospitals, a public health program, mental health services and preventative social services. The Director's challenge is to take this exciting concept and make it work at the operational level.

We know it won't be easy to find the right person. Personal ingredients will include a sense of adventure, highly self-motivated, desire to achieve results and a high degree of commitment. A work history with various health and social services disciplines including a knowledge of their policies and administration. Supervisory and administrative background is also required. Academic credentials include a university degree in a related discipline or a certificate in hospital organization and management augmented by additional experience or an equivalent.

LOCATION — High Level, Alberta
SALARY — The position will be of interest to those presently earning in excess of $18,000.

Please reply in confidence to:
Chairman Northern Health & Social Services Board
c/o Victoria Press Limited,
Box 168,
Victoria, B.C.

Fields

BIG BUYS for spring!

29.88 Sale

WESTBEND COFFEE MAKER
Reg. 39.98

New drip-through coffee maker. Makes coffee in minutes. Keeps it warm. Single or double filter.

$3 BATH SIZE

LUXURY TOWELS

100% cotton terry in stripes and jacquard. All first quality, some matching sets.

Bath — Reg. 5.98 Sale $3
Hand — Reg. 2.98 Sale $2
Face — Reg. 1.98 Sale $1

SHOP THURSDAY, FRIDAY, SATURDAY

Quality Merchandise At Low, Low Prices

DOOR OPENING SPECIALS
BEST BUY BULBS
40-60 or 100 watt. 2 per package.
2 pkgs. 99¢

THURS. EVENING SPECIAL
Assorted Cut Glass
Butter dish, sugar dish, cream pitcher, milk jug ..... 69¢

SATURDAY MORNING SPECIAL
ROASTER
22-lb. fowl or 25-lb. roast, blue enamel.
Reg. 9.19 While They Last 6.98

FRIDAY EVENING SPECIAL
CUTLERY
Salad Forks and Spoons, Butter Knives, Assorted Sugar Spoons.
Reg. 1.29 each. While They Last ..... 49¢

GARBAGE BAGS

Heavy Duty Garbage Bags. Large size, 26"x36". In handy box dispenser, 50 per box.

Reg. Value 4.98. SALE 2.99

MEN'S CARRY-ON VALET
Packs 2 suits, has 3 zippered pockets for shirts, etc. Lightweight, rugged expandable vinyl.
Reg. 29.95 19.77 SALE

PILLOWS
Fluffy Dacron "2"—closest thing to down. Machine washable. Printed cover, corded edge. 20x26.
Reg. 9.98 ..... SALE 5.99

ALARM CLOCKS
Assorted models, fully guaranteed. 3.99 SALE

CLEANING AID SPECIALS!

- **AERO LIQUID FLOOR WAX** 46 oz. Reg. 2.49 ..... SALE 1.99
- **EASY-OFF GLASS CLEANER** 12 oz. Reg. 49¢ ..... SALE 39¢
- **GARBAGE BAGS** Heavy duty. 26x36. Reg. 89¢ ..... SALE 77¢
- **CORN BROOMS** 5-string deluxe broom. Reg. 4.98 ..... SALE 2.99
- **DUST MOP** Ace-con deluxe mop. Reg. 4.98 ..... SALE 2.99
- **SANI FOAM CLEANER** 20 oz. Reg. 1.19 ..... SALE 99¢

12-PCE. KNIFE SET
Good quality stainless steel with simulated wood grain handle. Includes butcher, utility, paring and carving knives, carving fork, ham slicer, 6 steak knives.
Reg. 9.98. SALE 4.88

BATH SCALE
Individually tested for accuracy. Health Queen's newest model with largest, most readable numbers. Purple only.
Reg. 14.98. SALE 9.99

"CORNING GLASS" TUMBLERS
12-oz. quality crystal clear glasses with detachable coasters.
Reg. 69¢ each ..... 4 for $1

42-PIECE TABLEWARE SET
Complete set for 8 of fine stainless steel. 3 patterns from which to choose 14.98

6-CUP COFFEE JUGS
Insulated, keeps beverages warm for hours. Attractive orange and green.
Reg. 6.98. SALE 3.88

COFFEE MUGS
Good quality, floral and modern patterns and colours.
Reg. 98¢. Sale ..... 39¢ or 3 for 99¢

For a co-ordinated kitchen choose "CLASSIC WHITE" Appliances by CANADIAN GENERAL ELECTRIC!

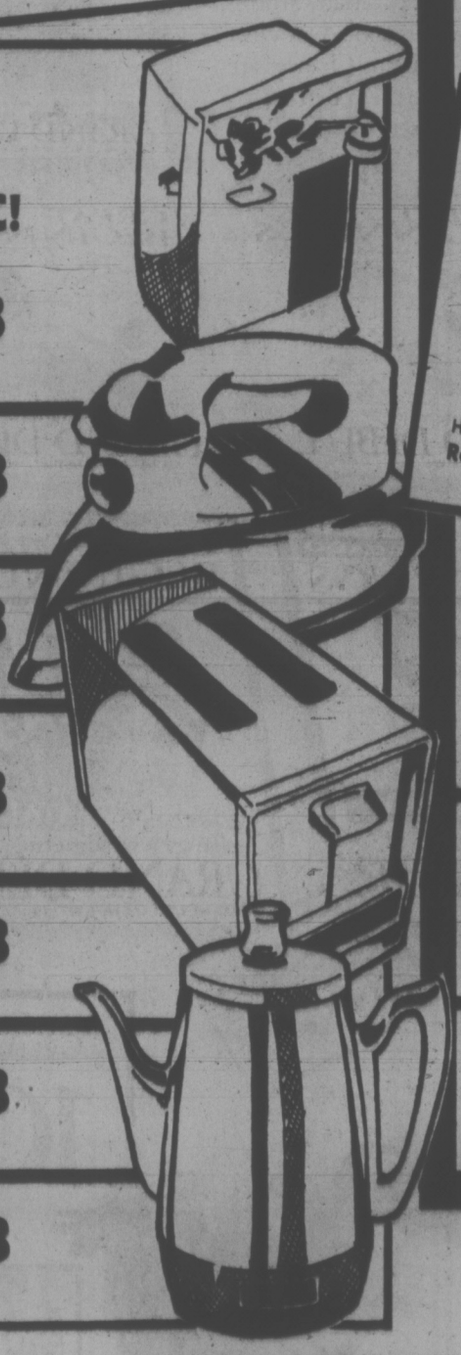

STEAM AND DRY IRON
25 steam vent sole plate, converts instantly steam to dry, holds water for full half hour of ironing.
Sale 18.88

3-SPEED HAND MIXER
Push-button controls for mixing, stirring and whipping. Easy to clean.
SALE 18.88

CAN OPENER
"Hands Free" operation. Easy clean removable cutter.
SALE 15.88

FAST BOIL KETTLE
Automatic shut-off and reset. Brilliant chrome finish, heat resistant handle.
SALE 15.88

2-SLICE TOASTER
Modern, high-speed, toasts single slices in either slot.
SALE 19.88

8-CUP COFFEE MAKER
For the best coffee, trust CGE!
SALE 23.88

FRY PAN
Top quality, specially priced!
SALE 24.88

Fields Stores Ltd.
1420 Douglas, Downtown

CHARGEX master charge

Fields

b.c. briefs

CUPE Lifts Pickets From Rock Concert

VANCOUVER (CP) — A sell-out rock concert at the Pacific Coliseum went ahead as scheduled Tuesday after the Canadian Union of Public Employees decided against further picketing of the building.

The Pacific National Exhibition obtained an ex-parte injunction Monday against members of CUPE Local 686 who had earlier picketed the PNE as an ally of radio station CKLG.

The local has been on strike for a first contract at CKLG since Feb. 1.

The picket line, sparked by advertising on CKLG for the concert by the British group Pink Floyd, resulted in a walkout at the Coliseum of members of three unions involved in preparing the building for the concert.

Richard Hughes, Local 686 business agent, said the union could have fought the injunction but decided against it because "we don't want to sponsor a riot."

★

KAMLOOPS (CP) — A 16-year-old Vernon youth, convicted of delinquency and criminal negligence causing death, was sentenced to a term of indefinite probation when he appeared in court Tuesday. The juvenile was found responsible for a hotel fire at Merritt, Sept. 3, in which two people died.

★

VANCOUVER (CP) — A British Columbia Labor Relations Board hearing requested by the Construction Labor Relations Association to halt picketing by the Wood, Wire and Metal Lathers' International Union, was postponed Tuesday until today. The lathers have been picketing at Vancouver International Airport since Friday over a jurisdictional dispute on a construction site with the carpenters' and joiners' union. Airport traffic has not been disrupted.

★

SMITHERS (CP) — Conflicting production cost figures are hampering efforts of British Columbia cattlemen to negotiate a farm income assurance agreement with the provincial government, according to a B.C. Federation of Agriculture spokesman.

Don Knoerr, chairman of BCFA's cattlemen's committee, said that public statements made by Canadian Cattlement's Association officials in Calgary last week are not helping to speed up an agreement between the provincial government and cattlemen.

★

VANDERHOOF (CP) — Village council and Local 1632 of the Canadian Union of Public Employees reached agreement Tuesday on a one-year contract. Base rates for laborers increased to $5.40 an hour from $4.40, and for inside workers, junior clerks will earn $620 a month, an increase from $450.

★

KELOWNA (CP) — Employees of Four Seasons Radio Ltd., which operates local radio station CKIQ, asked the Canadian Labor Relations Board Tuesday to decertify Local 1707 of the Association of Commercial and Technical Employees as their bargaining agent. The 19 employees in the bargaining unit said they don't want to be members of a union.

MAYOR AGREES TO MEET UNION

SURREY (CP)—Mayor Bill Vander Zalm said Tuesday night he plans to accept an invitation to attend a union meeting of striking municipal workers tonight.

"I think it's unprecedented for a mayor to go to such a meeting," Vander Zalm said. "It's like a company manager being invited to a union meeting."

The mayor of this Vancouver-area suburb said he was willing to talk to the members of the Canadian Union of Public Employees but he could not negotiate.

He blamed outsiders for the noisy CUPE demonstration that disrupted a Surrey council meeting Monday and estimated that a third of the people who crowded into the council chamber were CUPE members.

The Surrey workers have been on strike since February. They are seeking unspecified increases on current wage scales that include $4.48 an hour for laborers and $447 a month for clerical workers.

EX-RCMP ADMITS PERJURY

VANCOUVER (CP) — A former RCMP drug squad sergeant, now serving a six-year prison term for trafficking in hashish, admitted in County Court Tuesday that he perjured himself at his own trial.

Donald Kinlock made the admission under protection of the Canada Evidence Act while being cross-examined at the trial of Robert Roland Burns, 30, and Joseph Augustine Donnelly, 30, both charged with possessing hashish for the purpose of trafficking on Feb. 3, 1972.

Kinlock was in charge of the Burns-Donnelly investigation and testified earlier that a quantity of substance believed to be hashish was found under the floor of a mini-van camper which came to Vancouver on board a ship.

He testified Monday it came from an exhibit in another case which had been seized by RCMP but that he had denied this at his own trial.

100-Foot Slide

KAMLOOPS (CP) — The Trans-Canada Highway 25 miles east of Revelstoke was closed for two hours by a slide Tuesday. A department of highways spokesman said the slide covering the main road is eight to 10 feet deep and 100 feet long.

Union Urges Search

VANCOUVER (CP) — The United Fishermen and Allied Workers Union has sent telegrams to the federal ministers of defence and transportation, demanding a full scale search for possible survivors of the fishing boat Lady Sylvia II that capsized March 16.

The UFAWU said in a news release it has asked the search to be undertaken between Estevan Point on the west coast of Vancouver Island and Cape Cook.

The union said the search should be held because of the recent discovery of a dinghy from the vessel. Tom Goshko and his two sons were aboard the boat and the union says they might have been wearing wet suits with oxygen equipment when the boat encountered difficulty.

Union president Homer Stevens said in the telegram that 25 years ago a fisherman with a broken leg, the survivor of another capsized craft, survived for 23 days in the same area.

SAANICH AND THE ISLAND SOCIAL CREDIT
Has 7 offices open to the public at
3943D. Quadra St.
479-5315
2460 Beacon Ave., Sidney
656-6232
Please phone or come in for information

Outstanding Value
Fire Log 88¢

Special Get-Acquainted Offer

This is "get acquainted" month at the Chevron Self-Serve Stations listed below.

To celebrate the occasion we're offering this outstanding 88¢ Fire Log value with any gasoline purchase. Drive in, get acquainted and pick up your long-burning Fire Log today at:

Chevron
AUSTY'S SELF-SERVE — Hillside and Shelbourne, Victoria
JOHN WEATHERBY'S SELF-SERVE — Admirals and Craigflower, Esquimalt

*Limited offer only while supplies last.

idb ADVISORY SERVICES
INDUSTRIAL DEVELOPMENT BANK

Business Management Seminar

On Wednesday, April 30th, 1975
9:00 a.m. to 5:50 p.m.

IF YOU
—Own and operate your own business
—Manage a business
—Expect to own and operate a business

You are invited to attend a Small Business Seminar at the Westwind International Motor Inn, Colwood, B.C. with the co-operation of the Rotary Club of Colwood.

PROGRAM:
FORECASTING FOR EXPANSION

REGISTRATION:
Forward registration form with $15.00 (Luncheon included) for each registrant to the address below

Director of Advisory Services,
Industrial Development Bank,
850 Fort Street
Victoria, B.C., (385-3375)

Name(s) _____

Address _____

Better than good it's...
GREAT BEGINNINGS.

Great Beginnings is a brand new dry salad dressing mix that turns a good salad into a great one. It's a unique blending of herbs and spices into nine lively new combinations that let the 'fresh-picked' flavour of your salad come through. All you add is water, vinegar and oil. Turn your next salad into a great one, with Great Beginnings. Nine different flavours . . . Italian, Mild Italian, Garlic, Caesar, Blue Cheese, French, Avocado, Tarragon French and *"Calorie Wise"* Italian. Chances are you've never tasted anything quite like them before. When it comes to salads—great is better than good!

Get started with Great Beginnings. KRAFT

10¢ OFF On purchase of any of the nine flavours of Great Beginnings salad dressing mixes at participating stores.

Mr. Participating Grocer: You are authorized to act as Agent of Kraft Foods Limited in redeeming this coupon. Upon presentation of this coupon by your customer, and for handling, Kraft Foods Limited will pay you 10¢ plus 5¢, provided you have actually received it in your store from the customer purchasing any one of the nine flavours of Great Beginnings salad dressing mixes. Application for redemption on any other basis constitutes fraud. Proof of purchase of sufficient stocks of stated Kraft product to cover coupons presented for redemption must be furnished on request. Coupons will not be honoured and will be void if presented through outside agencies, brokers, or others, who are not retail distributors of Kraft merchandise, unless specifically authorized by Kraft Foods Limited. Customers must pay any sales or similar tax. Coupon void if use prohibited, restricted or taxed. For redemption, mail to Kraft Foods Limited. Cash redemption value 1/20¢.

Dear Consumer: Redeem this coupon promptly at your Participating Grocer; only one 10¢ off per household. Offer valid in Canada only and on stated Kraft product. Offer expires June 30, 1975.

Mr. Participating Grocer: For redemption mail to Kraft Foods Limited, P.O. Box 6118, Montreal, Quebec H3C 3J3.

VCT-70

MAN EXPECTED BACK ON JOB

Martin Bolton, 21, whose suspension Monday led to the booking off sick of 11 inside workers at the Victoria post office, is expected back at work Thursday.

Bolton was suspended and escorted from the post office by police after he walked into a supervisor's office and made demands for on-the-job training.

The workers who booked off sick were back on the job Tuesday.

Therapy Change Sought

Sooke school board's speech therapist wants students to come to her school board office for treatment from now on, rather than her going out to the schools.

Main objection to going out to the schools is that there she normally sees only the child, not his parents, said therapist Lynn Robinson.

If the child must come to school board offices on Sooke Rd. to see Robinson, one of his parents is forced to come if only to drive the child, she said.

Then the parent can sit in on the treatment session, which is very important, said Robinson.

Having children come to her office will also save on travelling time for her.

Principal Switches Announced

William Harris will become principal of Willows elementary school when its long-time principal Tom Curteis retires in June.

Harris is principal of McKenzie elementary.

Curteis, Willows principal since 1952, successfully fought a Greater Victoria school board attempt to transfer him to another school in 1973.

Gary Tuttle, now vice-principal of Oaklands elementary, will be new McKenzie principal.

Wilfred Durrant will become principal of Tolmie elementary following the retirement of Wilfrid Orchard in June.

Replacing Durrant at Craigflower elementary will be Douglas Strutt, principal of Strawberry Vale elementary.

N. Saanich Subdivision Agreement

North Saanich council Monday gave three readings to a bylaw that will allow the municipality to enter into an agreement for the first phase of the large Dean Park subdivision.

First phase would see 113 houses built on the site stretching from the park on East Saanich Road and west from the federal agriculture research station.

The agreement will be entered into on final passage of the bylaw.

the Bay

If your doctor says you have NERVE DEAFNESS . . .

Shown twice actual size

Miracle-Ear

could help you!

Fitting entirely in your ear, Miracle-Ear may be all you need to hear clearly again. Ideal for many people who can still hear but have difficulty understanding words. Try one for a 30-day trial with no cost to you if not satisfied.

DAHLBERG HEARING AID SERVICE

The Bay, Third Floor
385-5414 or 385-1311

Hudson's Bay Company

CGE's Laundry Duo Sale

What a pair! What savings! For reliability, versatility (and the cleanest clothes in town) you just can't beat CGE

Automatic Washer Features 5 cycles:
- **Permanent press** means less ironing. Cool-down spray rinse helps prevent hard creases
- **Delicate** Shortens wash time; protects fine fabrics and fragile clothes
- **Soak** helps to prepare heavily soiled and stained fabrics to launder truly clean
- **Extra Wash** lengthens normal cycle for maximum washability without extra water or detergents
- **Normal**
- Large washbasket holds 16 lbs.
- Two wash/spin speed selections
- Three variable water level selections
- Three wash/rinse temperature selections

Model W722H

Matching Timed Dryer Features 3 cycles:
- **Permanent Press Cycle** for drying of synthetics and blends. Wrinkles are tumbled out with properly controlled heat
- **Timed Cycle** allows normal selection of drying time up to 140 minutes
- **Fluff Cycle** gives a gentle no-heat tumbling action. Freshens stored stale clothes; puts new life in shag rugs.
- 2 Temperature selections: Normal and delicate
- Safety start.
- Large lint trap
- Porcelain Enamel Clothes Drum
- High Air flow system
- Four way exhaust venting.

Model D722H

Major Appliances, Downtown (fourth floor), Richmond, Lougheed, Surrey, Champlain, Victoria

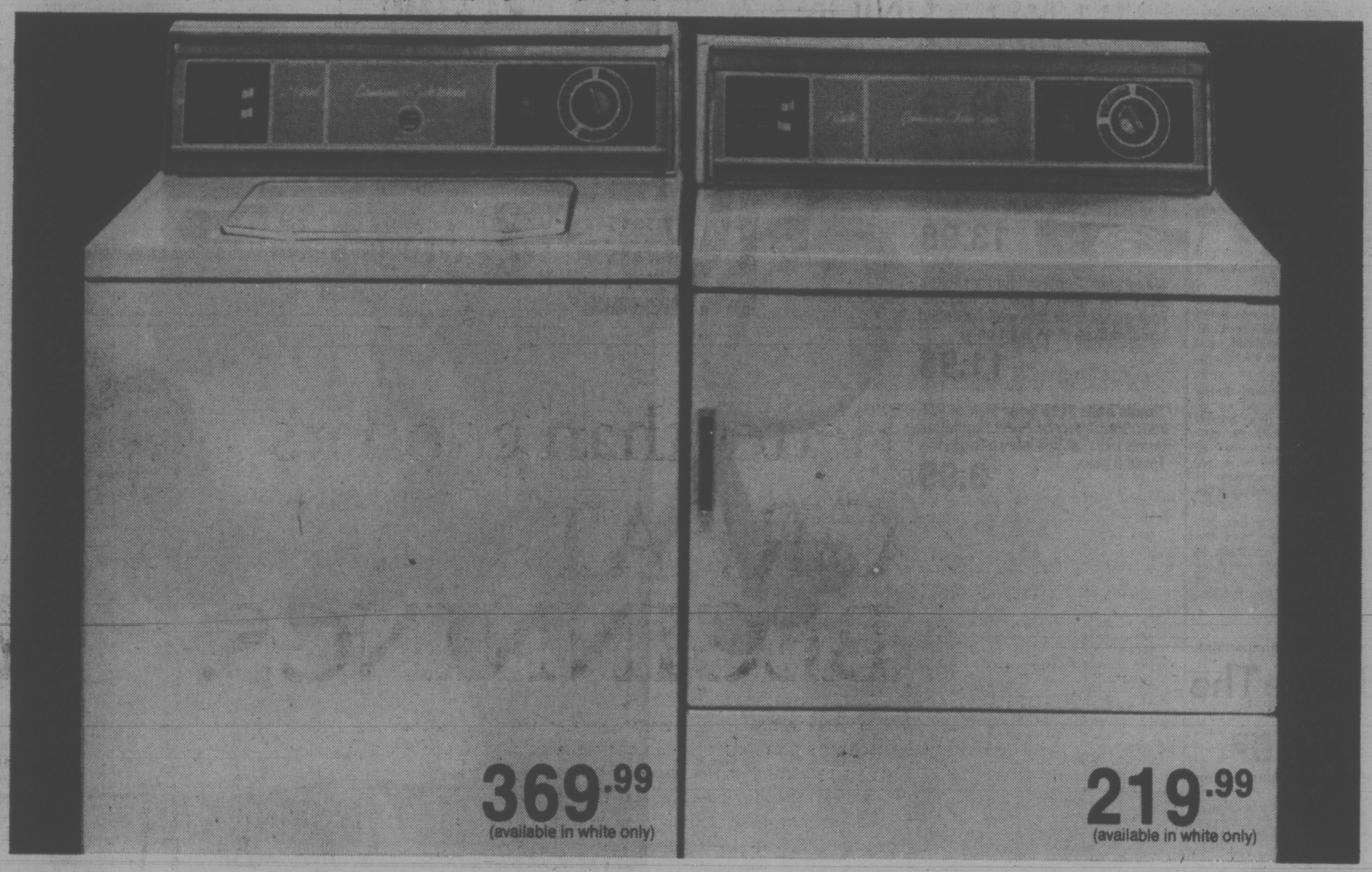

369.99 (available in white only)

219.99 (available in white only)

Add a little Colour to your life with Hitachi

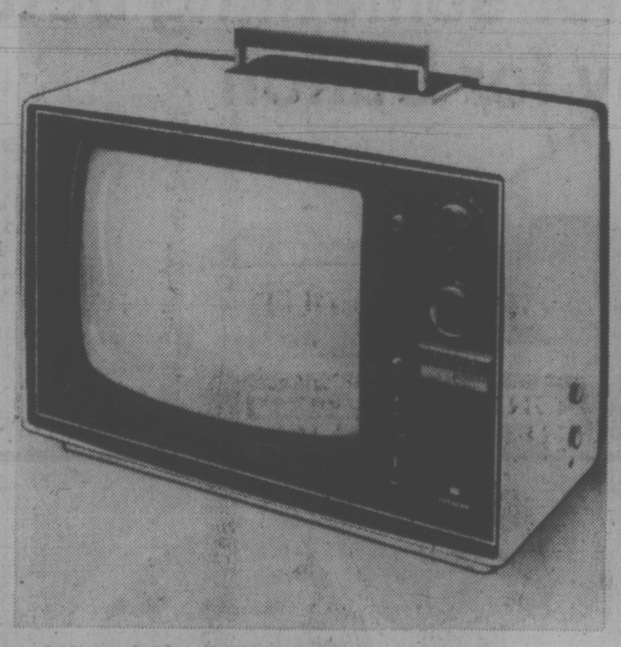

Hitachi's 16" 100% solid State Colour Portable gives you a true-to-life, room-filling picture.
- Automatic degaussing system for pure, crisp colour pictures
- Detachable black filter screen reduces glare
- Complete with earphone and earphone jack (also serves as recording terminal)
- Modern ivory coloured cabinet with retractable carrying handle. Model CA-530

429.99

Hitachi's 14" 100% Solid State Colour Portable gives you a big 82 square inch picture
- Square corner picture tube for a larger picture
- Black screen filter (detachable) ends washout contrast.
- Power regulator circuit maintains stabilized picture
- Encased in a smart-looking ivory plastic cabinet with retractable carrying handle. Model CR-305

399.99

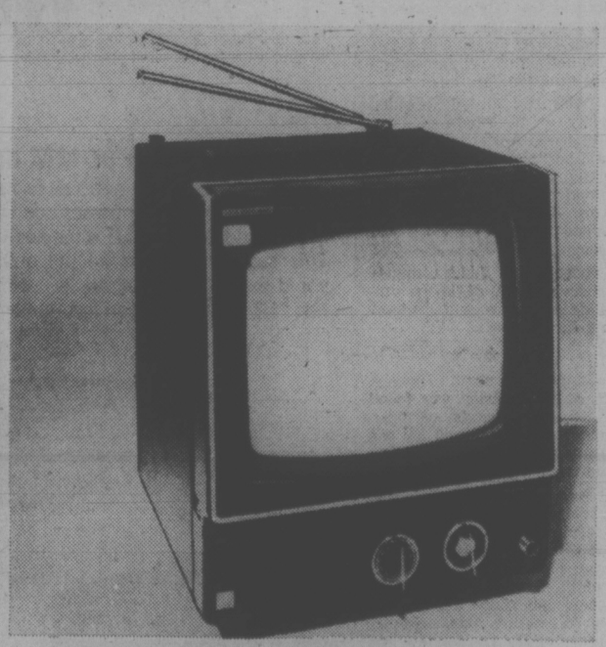

Hitachi's 10" 100% Solid State Colour Portable is the television that travels with you
- Plugs into AC current and DC, with optional portable 12V battery or car/boat battery
- Separate brightness, contrast, tint and colour controls.
- Complete with earphone and cigarette lighter adapter cord.
- Modern black plastic cabinet with retractable carrying handle. Model CU-100

369.99

Home Entertainment centre, Downtown (fourt floor), Richmond, Lougheed, Surrey, Champlain, Victoria

Use your Baycard, your good-for-so-many-things card.

DAILY STORE HOURS: 9:30 A.M. TO 5:30 P.M., THURSDAY AND FRIDAY TO 9:30 P.M.
PHONE 385-1311. FREE CUSTOMER PARKING.

Hudson's Bay Company

$10,000 Evidence In Trial

WASHINGTON (UPI) — Prosecutors today produced a second bundle of bills totalling $10,000 which they said was used in 1973 by former treasury secretary John B. Connally to conceal a bribe he allegedly took two years earlier.

FBI agent Philip A. Greb broke the seal on a canvas bag and produced three envelopes containing $10,000 in $100, $50 and $20 bills. He identified them as the bills he removed on Nov. 27, 1973, from a safety deposit box used by star prosecution witness Jake Jacobsen.

Connally is on trial for allegedly receiving bribes totalling $10,000 in 1971 for his help in securing an increase in the government price support for dairy farmers.

Jacobsen, a former lawyer for the Associated Milk Producers Inc., has testified that he gave the money to Connally in 1971. Two years later when they feared the bribe would be discovered, he said that he and Connally arranged to replace the money by putting $10,000 into a safety deposit box.

He said their first attempt to replace the money was scuttled when Connally discovered the bundle contained bills that could not have been in circulation in 1971.

The money exhibited today was said to be a second batch of bills that Jacobsen received from Connally wrapped in a newspaper on Nov. 25, 1973, in Austin, Tex.

FBI agent Edward Leary testified he conducted an inventory of the first bundle found it contained 49 bills bearing the signature of George P. Shultz, who became treasury secretary in June, 1972, succeeding Connally.

Connally's lawyer has pictured Jacobsen as a man who expressed deep gratitude to the former treasury secretary — but made accusations about him as his own troubles mounted.

Before The Judge

A 22-year-old Victoria man pleaded guilty in Victoria provincial court Tuesday to five counts of fraud and two counts of false pretences.

Crown prosecutor Clarence Vause said Mark Jonathan Twiss fraudulently obtained $195 in cash on two occasions Jan. 13 at Central Esso Gas Station in Prince George through the use of a stolen credit card. Vause said Twiss also defrauded the gas station five times on Jan. 15.

Twiss had already pleaded guilty to 10 counts of false pretences April 1 when he said he "picked up" a Woolco credit card to buy his girlfriend presents. About $268 worth of merchandise was obtained from Woolco, 3651 Douglas.

Judge Harold Alder remanded Twiss to April 14 for presentence report and sentencing on all counts.

★ ★ ★

Stephen Kenneth Hawley, 21, of 280 Superior, was found guilty of possession of marijuana and sentenced to one month in jail and placed on one-year probation.

Police said Hawley ran away when they attempted to search him in the 1300 block Government on Dec. 12. He was pursued down Government into the 1400-block where the route was cut off by a police car. Hawley turned west on to Johnson and as he was passing 580 Johnson, police saw him throw three plastic baggies into the doorway.

Hawley was finally stopped in the 500-block Johnson. About two ounces of marijuana was found in the baggies.

the Bay

Thursday Shoppers'

Firepot Feature

Shepherd's Pie

With potato topping and vegetable. Choice of Jello pudding or a dish of ice cream. Tea or coffee.

per person, per plate, **1.59**

Served 'til 8 p.m. in the Nonsuch Buffet, downstairs

Hudson's Bay Company

HIT THE COURTS! (RIGHT AFTER YOU HIT THE BAY)

the Bay

Head Standard tennis racket. A solid, one piece, no-weld aluminum racket strung with international nylon. Top grain cowhide grip comes in sizes 4½, L& M, and 4⅝ Medium. **$52**

Slazenger "Royal Crown" racket. A top quality racket at an easy-to-handle price. This Australian model is strung with Durolastek nylon, and is available in grip sizes 4½ L, 4½ M, and 4-5/8 M. **29.98**

Stan Rhodes' Olive Crown racket. This top performance racket was personally designed by the late Stan Rhodes, and is famous for its quality, balance, and feel. In 4½ M and L, and 4-5/8 M only. **19.99**

Dunlop "Volley" tennis racket. For quality on a budget, this laminated wood racket is a winner. With cowhide leather grip. Sizes 4½ M and L, and 4-5/8 M. **13.98**

Slazenger "Panther" junior racket. Start the tennis ball rolling for youngsters with this well-balanced junior racket. In 4¼ light only. **11.98**

Tennis balls Take your pick of Wilson, Slazenger, or Penn regulation tennis balls, at this low spring price. Tin of 3 balls. **3.99**

Slazenger tennis shirts. An easy-going cotton/polyester shirt with 4 button placquet front and extra long tail. In white, yellow, powder, navy, or red. S.M.L.XL. **10.98**

Slazenger tennis shorts. Cotton-/polyester with two pockets and adjustable stretch-fit waistband. In white only. S.M.L.XL. **10.98**

Dunlop Green Flash tennis shoes. A fast-flying canvas shoe with removable cushion insole, comfortable arch support, and lined heel. Men's sizes 6-12 Ladies' sizes 6 to 9. **10.99**

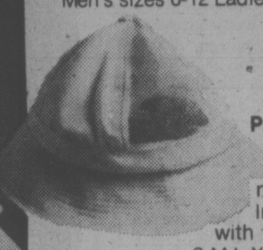

Floppy hat by Parktown. Sure to improve your looks, if not your game In white only, with mesh panels S.M.L.XL. **3.98**

"Princess" tennis dress by Penny Sparling. Half the fun is looking great on the courts — and here's how: This easy-care polyester crimplene dress has a flared skirt, racket lace pattern, and fresh blue trim. Sizes 8 to 16. Panties included: **$24**

(Many others styles to choose from, to $38)

Ladies' tennis shirt and skirt. Sleeveless shirt of Fortrel polyester-/cotton has yellow collar and placquet front. S.M.L. **9.98**

Matching A-line skirt with pleated insert, waist sizes 22-28. **14.98**

Frilly panties to finish the look, in S.M.L. **6.98**

And that's not all! The Bay has every kind of tennis accessory you'll need . . . from Adidas tennis bags, to covers and presses, to sweat bands and more. See them all soon . . . and get ready to hit the courts!

Sporting Goods, Downtown (Second floor) Lougheed, Richmond, Surrey, Victoria

When you're ready for something better, you're ready for Canon

The Canon TLb 35 MM camera.

When it's time for a serious camera (but one that won't put a serious dent in your budget), the TLB is the answer. This basic model has all the quality you'd expect from Canon . . . with a fast f 1.8 lens, wide open thru-lens metering, and shutter speeds from B to 1/500 of a second. Uses the Canon breech-lock lens mount system. Features X or FP flash synchhronization, and comes complete with case and strap. **199.99**

The Canonet 28 camera.

An easy-to-use family camera with fast F 2.8 lens. Features automatic light meter and easy rangefinder focussing. Uses ho show for X flash synchronization. With case and shoulder strap. **99.99**

Canon 28 MM f 3.5 lens.

A super-wide angle lens offering a 70 degree angle of view. Minimum focus to 1.5 feet. Weighs only 9 oz. and includes leather case and strap. **119.99**

Canon 135 MM f 3.5 lens.

A medium telephoto lens with an 18 degree angle of view and minimum focus of 5 ft. Features Caono's super tough Spectra coating, and comes complete with case and strap. **119.99**

The Bay Camera Shop, Downtown (Main floor) Lougheed, Richmond, Surrey, Champlain, Victoria

Where competitive prices are a policy, not just a promise.

DAILY STORE HOURS 9:30 A.M. to 5:30 P.M. THURSDAY AND FRIDAY TO 9:30 P.M.
PHONE 385-1311. FREE CUSTOMER PARKING.

Hudson's Bay Company

max low

Waiter Laughed Down the Barrel of a Gun

Many talk of the great value of a sense of humor and of the ability to laugh in the face of adversity, and all that.

That's what Gerry Helmer did, alright. Only he laughed in the face of a gun-barrel. And now they call him the "Crazy Indian" down at The Halfway House beer parlor in Esquimalt.

Happy-go-lucky Gerry is a waiter. But he hadn't been waiting that night when he and Halfway House manager Clyde Ogilvie and tapman Ron Champion finally ventured outside.

It was Gerry's night off and he had been in "having a few beers and playing pool." That's why he was "kind of mad" when a would-be bandit wearing a nylon face-mask thrust a gun at them and ordered the trio inside.

The men told the bandit they weren't going back inside and that if he wanted to get in he should "bang on the door." Then they not only ignored him and walked to their cars, but also made fun of him.

Finally, in a fit of rage, he fled and Gerry and his mates had foiled what could have made it 12 holdups in Greater Victoria in two weeks.

Right now, that figure is 11 and the crime wave is keeping police on their toes. But they are quick to warn other victims in a holdup not to try heroics.

HELMER
. . . sense of humor

Ogilvie and Helmer both admitted they weren't convinced it was a "real gun" that was being pointed at them.

But Detective-Sergeant Doug Sproxton of the Esquimalt police says they found the discarded face mask and the gun. It was real, all right — a .22 automatic — and what's more it was fully loaded with a bullet in the chamber.

"They were a trigger-finger away from death," says Staff-Sergeant Angus Stewart of the Victoria police.

"Life is pretty valuable," points out Stewart. "You can't buy it back, so don't take risks to save a few dollars and cents.

"The best thing is to do what you're told. It's kind of silly fooling around with someone who is obviously desperate. If you're approached by someone with a gun or a knife, hand over the money."

Stewart says the police are grateful, of course, for any help they can get but warns people to stay their distance if they should follow bandits who are on foot or in getaway cars.

Rev. John Watson of the First Baptist Church agrees.

"It's foolish to play the hero in these cases because you endanger not only your own life but the lives of others," says Watson, who was shopping in the Safeway store in the Fairfield Plaza last week when a bandit held up an employee and then fired through the windows while escaping.

"People ought to be involved but they must realize we have officers in our society who are trained to handle this kind of situation. When a man is distressed and nervous, I don't think this is any time for conversation. The best thing is to keep quiet."

When told the police believe the wave of holdups to be drug-related, Watson said "This is one of the sad features of our society that once people become dependent on these drugs, it indicates they'll stop at nothing to feed their habit."

The police have some suspects, but mostly the holdups are unsolved. And the police aren't saying much except to warn again, like Saanich Detective-Inspector Charles Truitt did last week, that small businesses try to keep as little cash as possible on the premises. And that merchants should contact police immediately they see anyone hanging around their store.

In many of the shops, they're pretty touchy. The manager of the Fairfield Plaza Safeway wouldn't say a thing except "No comment." I think he's been listening to too many politicians.

If was the same in the other holdup stores. I didn't realize before how suspicious I look.

In the Hollywood Grocery on Lillian Road, only a bandit's hop from the Fairfield Plaza, a Chinese woman assistant looked startled when I walked in.

It was at the Hollywood Grocery that a man wearing dark glasses and a peaked cap produced a brown paper bag with the words "I have a gun . . . give me the money" written on it. He escaped with about $80.

I produced only a notebook and escaped with stony silence. She was sure I had come to case the joint again.

This kind of excitement is pretty new, too, to 25-year-old Gerry Helmer, who comes from the tiny village of Massett in the Queen Charlotte Islands and has only been working at The Halfway House for three months.

But as Ogilvie, who gave up being a chartered accountant when he moved from Calgary two and-a-half years ago, pointed out, it was Gerry's sense of humor that snapped the tenseness of the situation.

"The holdup man was obviously someone who had been drinking in the beer parlor," said Ogilvie. "And it was obviously someone who knew the routine and knew we weren't carrying any cash."

"I knew what was happening right away," said Ogilvie. "I was a bit apprehensive but I was in front so I just kept walking.

"We looked at him as though he was nuts and when he said 'Hold it, back inside,' Gerry said 'To hell with you, it's my day off and I'm going home.'

"Well that kind of broke it up, the kid didn't know what to do," said Ogilvie.

The bandit persevered for a while, though. He warned the men twice he was going to shoot but Helmer told him he probably couldn't hit the broad side of a barn.

When he insisted he would, in fact, shoot, Gerry told him: "Well, for Chrissake shoot and quit talking about it!"

"That's when he finally gave up and fled," said Ogilvie.

"A lot of people say I was crazy," admits Gerry, "but what the hell, I didn't think anyone would shoot down three people. I felt it was probably his first or second robbery attempt."

What about next time, though?

"Well, now that's something else," says Gerry with a grin. "I think I'd probably hesitate next time . . . but you never know."

EMILY

HOSTAGE:

Only the Gunman Panicked —Mother and Tot Kept Cool

Victoria Times
WEDNESDAY, APRIL 9, 1975 13
SECOND SECTION

Diana Smith, with Sadie

By LIZ HUGHES

Diana Smith got up early this morning and took her three-year-old daughter Emily to the nearby nursery school she normally attends.

Emily would have been in school Tuesday, the day a desperate gunman broke into the Smith's Leonard Street home and took both mother and daughter hostage, except that she had a stomach ache.

Mrs. Smith wouldn't normally have been home on Tuesday morning either. Her washing machine is broken and she usually takes the family laundry to an Oak Bay Avenue laundromat, but, because Emily was home, she decided to wash out some things in the bathroom.

That's where she was when a young man with a gun burst into her house and took her and Emily hostage.

The man smashed windows in the house with his gun butt and rushed to an upstairs room, taking Emily with him and instructing Mrs. Smith, 28, not to let on to police he was there.

When police knocked on the door of her apartment in the house at 1116 Leonard, Mrs. Smith showed them around the downstairs part of the house, and even led them past the gunman's jacket which was lying on the couch.

"I had no choice," she said today. "He had my little girl upstairs."

Police realized later the man was in the Smith home.

"I was scared, but so was he. He was really shaky I guess because he'd just been in a car accident and he had a cut lip."

At one point, the man sat down in the kitchen and cried, she said.

Mrs. Smith decided the best thing to do was to get the man out of the house.

"I told him I had a car and that I'd drive him somewhere so he could get away, but I thought I'd be doing the driving. I sure didn't want him driving in the condition he was in."

But the hunted man had other ideas and he bundled Mrs. Smith and Emily under a blanket and took them out to the car where he took over the steering wheel.

"We were driving all over the road with the police after us. He was screeching around corners and going through stop signs. I was sure we'd all be killed."

For at least part of the wild chase, the man held Emily in his lap, but Mrs. Smith finally persuaded him to hand her daughter over to her.

She tried at one point to escape from the car, but the man yelled at her "don't you dare try it."

"I was scared he might shoot us, but he kept telling me he wouldn't shoot us, he was just trying to scare the police. He said 'I wouldn't shoot you guys' and finally I believed him and trusted him," she said.

At about 1 p.m., two hours after the man had first entered the house, he let his hostages go in the Victoria West area and ran off on foot.

Mrs. Smith drove to Grassick's Transport at 220 Esquimalt and phoned police to tell them she and her daughter were all right.

She was taken to the police station and then home to be re-united with her husband, Bob, who works for the provincial government and only learned about his wife and daughter's whereabouts from friends.

Today, sitting in her sunny living room in front of the smashed windows, Mrs. Smith had time to reflect on what had happened.

Emily, she said, didn't really understand what had happened. The small girl was scared when the car crashed into a pole near the Ross Bay Cemetery, but she didn't seem to have been affected by the ordeal.

"I really felt kind of sorry for him," she said of the gunman.

"He told me in the car that all he really wanted was some money so he could get away.

"He said all he wanted is a simple life, to get away from all this. He was only a young kid."

Mrs. Smith appeared calm this morning as she fended off the affectionate advances of the family dog Sadie.

She laughed and called Sadie a "scardy." The dog apparently headed for a safe spot under the living room couch as soon as the man entered the house.

Mrs. Smith's neighbors feel themselves pretty lucky. Ann Smith who lives in the adjacent apartment suite with her three-year-old daughter, Carla, was babysitting for a neighbor when the man first appeared.

"My door is first when you come up the steps and if I had have been home it probably would've been me," she said.

Bea Nelson who lives in the downstairs apartment of the same house with her seven-year-old daughter, Cyn-Dee, sat through the siege on her living room couch with a loaded .22-calibre rifle across her lap.

"It's such a quiet neighborhood," she said Tuesday afternoon when things had quietened down."

"Who would ever believe it would happen here."

Bea Nelson was prepared

CRIME SPREE BLAMED ON COSTLY H

By PAUL MOSS
Times Staff

Victoria Ald. Sam Bawlf claimed Tuesday that the city's sudden dramatic increase in the incidence of violent crime is largely due to a doubling of the street price of heroin in the past few weeks.

And he urged fellow members of city council to press senior governments for the establishment of "controlled maintenance" programs, to ensure that addicts do not have to turn to crime to support their habit.

Bawlf said probably more than 50 per cent of all serious crimes in the city are drug-related.

"I think it is reaching the point, in terms of policing costs and especially danger to the community, where strong representations ought to be made to senior governments to deal with this problem," he told council's caucus meeting.

★ ★ ★

"The whole thing has been passed to us through their inactivity. The municipalities have this huge problem of trying to police a bunch of pathetic maniacs who can't afford to support their habit.

"Every day there's someone out there staring down the barrel of a gun because of these guys . . ."

After the meeting, Bawlf said he intends to raise the proposal for government-controlled maintenance programs "by that I mean giving them the drugs and keeping them under control" — through the Union of B.C. Municipalities.

He said he fully expects his view will be criticized for advocating permissiveness, but it is the practical and logical choice of "the lesser of two evils."

"I would rather see the people who have slid into this morass of drug dependency have their drugs under controlled conditions that drag innocent people daily into terrible danger by way of violent crime," he said.

Bawlf said he has heard that the price now charged Victoria heroin addicts is $55 per cap — roughly double what it was two or three weeks ago.

Daffs Cool Off With Draft

Part of a shipment of three million daffodils from Geoff Vantreight's bulb farm on Tyndall are keeping cool in a downtown Toronto brewery.

Brewers' Warehousing Ltd. came to the rescue when the Canadian Cancer Society was forced to cancel its annual daffodil tag day and parade Friday because of the snow storm that hit Toronto and other eastern cities.

"They still went ahead with their parade," Vantreight said today. "But with a temperature of 24 degrees and 35 miles-an-hour winds there was nobody around to see it."

The brewer's co-operative offered the society storage until they can carry out a door-to-door canvass.

Most of the daffodils arrived on time but some were delayed because of the same storm.

"The plane couldn't get through to Toronto. It was turned back at Winnipeg and finally had to return to Vancouver," Vantreight said.

In 1974 the society raised $240,000 from the sale of daffodils and officials are optimistic that close to that amount will be raised this year.

The city of Hull, Que., also helped bail out the society, buying 800 cartons of the blooms for its own Daffodil Day. Vantreight said Hull has already ordered 225 cartons directly.

He described this year as the worst ever, the cold weather slowing down the blooming of the daffodils.

"It was a weather situation all the way. We had to pick some prematurely and bring them along in the hothouse so they'd be in good condition," Vantreight explained. "We worked like the devil to get them there (Toronto). It was too bad the storm had to hit."

SHIP MOVEMENTS

MINISTRY OF TRANSPORT

Camsell and Quadra in port, Douglas at Camanah Point, Vancouver on Station Papa, Ready in Sand Heads patrol area, Racer in refit, Rider in Chatham patrol area.

MARINE SCIENCES

Parizeau at Bowie Seamount, Pandora II in Bute Inlet, Richardson at Pat Bay.

Gati Not on Agenda

Victodia symphony board of directors will hold a special meeting Thursday afternoon, but will not vote then on whether to renew conductor Laszlo Gati's contract.

A board member said the Thursday meeting was called "in view of the circumstances," a reference to the controversy surrounding the board's decision to meet April 17 to discuss Gati's contract.

It is believed that one of the topics to be discussed at the Thursday meeting is a letter to be sent from the board to all symphony members.

SCHOOL CONSUMER COURSE

A new consumer education program developed jointly by the provincial government and the Greater Victoria School Board will be started in schools shortly.

Consumer Services Minister Phyllis Young said a consumer educational kit is in the finishing stages and will be circulated to schools in the province.

Ms. Young said her department has dealt with 3,839 complaints in the last year, a vast increase over the number of complaints during the previous administration in 1972.

Since January her department has managed to obtain for consumers in refunds and rebates a total of $69,630 and since July 1974 a total of $136,628.

Noting an increase in the number of consumers "out on a financial limb" because of debts, Ms. Young said the department's debtors assistance program has handled 1,320 complaints.

Realtor Appeals Suspension For 'Misconduct' on Sale

A Victoria realtor "misconducted himself" in a proposed house transaction in 1972, county court was told Tuesday.

Brian Smith, representing the superintendent of insurance, told Judge Montague Drake that Gregory Cabana's licence was suspended for three months but the suspension was not put into effect pending the appeal.

He said Cabana didn't disclose in writing to the house owner that he was purchasing the property for himself; indicated receipt of a deposit when no deposit was received; and inferred the house was being purchased under a guaranteed sales plan when it wasn't.

Smith said Cabana obtained a listing in July, 1972, for a house at 3394 Aloha in Colwood owned by Bertram and Doris Saxon.

Mrs. Saxon said she and her husband were assured of $40,000 by the closing date of Oct. 14, 1972, and they arranged to buy another house. But Cabana never completed purchase of their house.

She said Cabana never said he was buying the house for himself rather than Island Homes, the realty company which employed him then, and the house was ultimately sold for $36,900.

Realtor Kenneth Jensen, a director of Island Homes in 1972, said the "implication" was that Cabana was buying the house for himself but the company did not have a deposit and it didn't have a guaranteed sales plan.

He agreed with Cabana's lawyer, Hugh McMillan, that the realtor took the position throughout that he had behaved correctly.

Tery Fortune, an officer and director of Island Homes, said he was concerned that the agreement for sale was under company letterhead, that a deposit of $1,000 was mentioned which the company hadn't received and the company didn't have a guaranteed sales plan referred to in the agreement.

Cabana told the court he had been a realtor for five months before joining Island Homes. While working for Mears Oak Bay Realty, he said he was approached by Saxon and listed the property.

The listing expired July 12, 1972, without a sale and he agreed to carry on trying to sell the house when he moved to Island Homes and if he was unsuccessful he would buy it for his personal use.

He said Saxon was insistent the guaranteed sales plan be put into the agreement. (Saxon had said earlier this was Cabana's idea).

The $1,000 deposit was placed with his lawyer of that time and "I had arranged complete financing."

Asked about Island Homes policy that salesmen are supposed to make a declaration if they are making a personal purchase, he said some offices have specific wording that goes into an interim agreement in such cases but he hadn't seen this at Island Homes.

"It was a personal arrangement between the Saxons and myself," he said.

He also said the Saxons hadn't disclosed the existence of a second mortgage.

The case continued today.

Nothing Lax About Laxton

By ERNIE FEDORUK
Times Staff

Two coaches who have been accused of fashioning hockey teams out of the same mold weren't very far apart Tuesday.

The difference New Westminster coach Ernie McLean saw in his Bruins' 3-1 Western Canada Hockey League playoff victory over Victoria Cougars was "our goalie."

Pat Ginnell, the Victoria coach, saw it as "one break . . . and Gord Laxton."

Neither McLean nor Ginnell will get much of an argument from the 4,074 fans who watched the Bruins take a 1-0 lead over the Cougars in their best-of-seven Western Division final.

Laxton, the Bruins' goaltender, rated the superlatives and centre Fred Berry made the break work to New Westminster's advantage.

Property of the Cougars until he was sent to the Bruins in a pre-season deal, Berry scored a breakaway goal at 6:34 of the third period to snap a 1-1 tie and provide Westminster with its important opening-game nod at Memorial Arena.

Rookie Mark Lofthouse opened the scoring for the Bruins and defensive specialist Barry Smith supplied insurance when he pumped the third goal into an empty net in the final minute of play.

League scoring champion Mel Bridgman counted Victoria's only goal. It was his eighth in seven playoff games, all coming on power-play situations.

Second game will be played Thursday in New Westminster's Queen's Park Arena and the third in Victoria on Saturday.

Laxton was the game's standout. He held the Bruins together with a series of sparkling saves in the first two periods. The 19-year-old was particularly brilliant in the final 10 minutes of the second period when Cougars held a wide edge in play and enjoyed numerous good scoring chances.

Laxton finished up with 41 stops while Victoria's Bob Leslie, also performing strongly, stopped 30.

Both teams gave their coaches and the fans a strong, disciplined style of hockey. It was typical, hard-checking playoff hockey without any hint of rough-housing that had been predicted.

Referee Ron Fournier, in command all the way, tagged Bruins with seven penalties and the Cougars with six. All were minors.

"I guess I should be surprised," said McLean, referring to the absence of major penalties. "People have been telling me that my players can't shoot, can't skate and can't pass. All they can do is intimidate.

"But seriously, I have to give credit to Laxton and my defence.

"Any time you can hold the Bridgman line to one goal — and a power-play effort at that—then you know you've played a whale of a defensive game."

Ginnell felt his team's inability to break a 1-1 tie, while dominating play in the late stages of the second period, was the turning point.

"We had enough chances to win it then," he said. "After that, I felt the game was going to go to the team that got a break. If we get it, we win. They got it," he added.

The Cougars played their best in the first two periods when they outshot Bruins 31-18. Much of the reason for their offensive success then stemmed from cohesion that existed between forwards and defence.

The Victoria defence headmanned the puck coming out of its own zone and the forwards, in return, used their point man to advantage in the attacking zone.

Most of the Cougars' best scoring opportunities were the result of rebounds off shots from the points.

That cohesion began to disappear in the third period however. More and more individualism crept into Victoria's play and that made it less difficult for the checking-minded Bruins to give Laxton greater protection.

First Period
1. New Westminster, Lofthouse (Shmyr) 3:55.
Penalties — Gustafson (V) 1:14; McNiece (NW) 4:44; Clippingdale (NW) 11:00; Hill (V) 13:45; Hochstetter (NW) 16:21.
Second Period
2. Victoria, Bridgman (8), (LaPointe) 7:38.
Penalties — Lofthouse (NW) 5:59; Phillipoff (NW) and Clackson (V) 9:57; Gloeckner (V) 15:40.
Third period
3. New Westminster, Berry (Maxwell) 6:34.
4. New Westminster, Smith (Schamehorn) 19:31.
Penalties: Gustafson (V) 1:24, Fleck (NW) 9:11, Williams (V) 10:07, McNeice (NW) 14:50.
Stops by:
Laxton (NW) 17 13 11—41
Leslie (V) 6 11 13—30
Attendance: 4,074.

sports

DOUG PEDEN - EDITOR

Nordiques Hamstring Roadrunners

By The Canadian Press

Quebec Nordiques took advantage of a tired Phoenix team Tuesday night to defeat the Roadrunners 5-2 and take a 1-0 lead in their World Hockey Association best-of-seven, quarter-final playoff series.

The Roadrunners had spent all day Monday travelling from Phoenix to Quebec by way of Los Angeles, Chicago and Montreal. Coach Sandy Hucul said his club was forced into the round-about route when management of the Quebec team unilaterally decided the series would start Tuesday.

"It (the route) was the only way we could get here," Hucul said. "It's just a rotten deal by Quebec—Quebec made the decision to open here tonight, not the league."

The Phoenix coach could have a point. The other three quarter-finals were scheduled to begin at least 24 hours later than the Quebec-Phoenix round.

Tonight, Toronto Toros visit San Diego Mariners and Minnesota Fighting Saints open against New England Whalers at Hartford, Conn. The fourth series begins Thursday when Cleveland Crusaders visit defending champion Aeros at Houston.

The second game of the Nordiques-Roadrunners series is also scheduled Thursday at Quebec.

Quebec built up a 5-1 lead by in the first two periods. Wingers Rejean Houle and Renald Leclerc scored two goals each to raise a cheer from an otherwise listless crowd of 10,105 on hand for the Nordiques first playoff game in three seasons of WHA play. Michel Parizeau was the other Quebec goal-scorer.

The Nordiques led 2-0 before centre Robbie Ftorek scored for Phoenix at the 33-second mark of the second frame. But Houle's second goal of the night, this one on a power-play, and Leclerc's pair against Phoenix goalie Jack Norris, appeared to leave the Nordiques in the driver's seat as the third period started.

But the Roadrunners were stronger in the third period, dominating play and outshooting the Nordiques by a 21-6 margin.

The excellent work of Richard Brodeur in the Quebec nets limited the Phoenix club to only one goal, a sizzling 40-foot wrist shot by left winger Dennis Sobchuk.

General manager Maurice Filion of the Nordiques said his team had taken a good lead in the first two periods and then "sat on it" during the third.

He said Brodeur's his fine performance had made the difference between victory or defeat for the Quebecers.

On the other side, Hucul said he was proud of the way his team had rebounded in the final period.

"When you're tired you make mistakes and you have no concentration," the Phoenix coach said. "But one team was as bad as the other—we came back and tied them up in their own end for all of the third period."

PHOENIX (2) — Rob Ftorek (1st), Dennis Sobchuk (1st). QUEBEC (5) — Michel Parizeau (1st), Reiean Houle (1st and 2nd), Renald Leclerc (1st and 2nd). Attendance: 10,105.

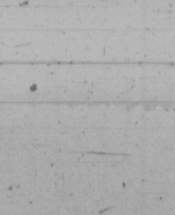

bill walker

Brice: Retirement May Mean More Work

In baseball hereabouts, it used to be: "Let George do it; and George, more often than not, obliged. Now, he's going to tell others how. Baseball should have it so good!

George Brice is probably Victoria's best-known amateur baseball player of the past six or seven seasons, nationally, but not counting 1974; and there's even been the suggestion that during that period he ranked in the top three of all Canada as a pitcher. And certainly his record of accomplishment would appear to bear this out, as he has been invited to play on Canada's national team on four separate occasions. If 1974 was a dark year, it was that he got a late start due to work commitments, suffered a sore arm because of lack of proper preparation, and figuratively couldn't get the side out.

And the apparent simple process of getting in shape for top-flight competition is what has prompted his decision to retire from active status this season. "It's a matter of time," he said, "not so much for the tournaments but getting ready, the weeks of training, running three times a week, the week in camp with the national team. The whole commitment is too big." If George was thinking nationally, it was for a good reason because there are three important competitions in North America this year. One is the Canadian at Vancouver in July, then there is the Inter-Continental Cup tournament in Montreal in August and also an event in Mexico.

So what's he to do? He's going to work with some of the city's better younger players and also with Wayne Norton, director of baseball development for B.C. and that work already has begun.

Two Clinics Billed Here

"We had a great clinic for coaches in Vancouver in January," he said. "A number of the Oakland players attended, on their own, as they had played with Norton during his 10-year professional career, and we had 600 coaches show up. That's how much of a success it was."

This week, the overall program continues in Victoria. There will be a clinic at Henderson Park Pavilion Thursday night at 6:30 under the direction of Norton and Brice; and then on Sunday, also at Henderson Park, there will be another clinic and one of the special guests will be Dave Graas of Nanaimo, a former Victoria player.

So that's only a start. Bvice for his part plans to work through the Victoria and District Baseball Association. He hopes to work out a plan to take some of the Babe Ruth junior-aged players in the Senior League and senior Babe Ruth players and hold workouts on Friday nights and Sunday mornings with a view to upgrading the youngsters.

This should act as a double incentive. This year the Senior League will again play inter-locking games with Vancouver and, as Brice is working in co-operation with Norton who also happens to be Canada's team coach, the possible rewards should be self evident.

"I am quite optimistic," Brice said. And as for the time spent, coaching is something Brice has always wanted to do.

Just for the Record

Meanwhile, he has the credentials.

He started his career here in Babe Ruth and graduated quickly. He played his first Senior League game when he was 16.

Since then it is estimated that Brice has pitched 420 games and won 340 for an 80 per cent average. Which isn't bad, anywhere. And in most places too is where Brice has performed. Besides winning most valuable player awards four times — 1956, 1962, 1964, 1970 — he won two games for the city team which won the Canadian championship in 1970, including the final, a 3-2 victory over New Brunswick. In 1973 he was asked to play for Vancouver and again won two games. The first was a three-hit 2-0 win over Saskatchewan and the second, the final victory over Manitoba.

In 1971 he played for Canada in the Pan-Am Games in Cali. He beat Venezuela 1-0 on a three hitter; pitched shutout ball for seven innings before tiring in a 3-0 loss to Nicaragua; worked in relief for three innings in a 2-0 win over the Dominican Republic; pitched the most innings for Canada and ended with an earned run average of 1.17 one of the best in the tournament.

In 1972 and 1974, he was invited to play for Canada, but declined because of time, work, money and family obligations.

Not so in 1973, however, He took the trip to Italy for the World and was honored by being selected to pitch the opening game for Canada against the U.S. He was lifted for a pinch hitter in the seventh after giving up only two hits and no earned runs but with Canada losing 3-1. His next start? He got shelled and was gone in six but Canada won.

Now, he simply wants to help. And, if that takes more time, he'll find it. For his pupils, it should be well spent.

Terrific Tom Ecstatic

By The Associated Press

Tom Seaver looked like Tom Terrific again Tuesday afternoon.

The veteran right-hander displayed the form missing last season when he surrendered six hits in pitching New York Mets to a 2-1 win over Philadelphia Phillies in their National League baseball opener.

"I'm ecstatic," said Seaver of his win over Steve Carlton.

In Tuesday's only other National League game, Atlanta Braves blanked Houston Astros 2-0.

San Francisco Giants and the Padres were rained out at San Diego. A game scheduled for Tuesday between Pittsburgh Pirates and the Cubs at Chicago's Wrigley Field was postponed last week because of a Midwest snow storm.

Seaver struck out nine batters and came up a winner because of Met newcomers Dave Kingman and Joe Torre. Kingman hit a long home run in the fourth inning and Torre delivered the game-winning single in the bottom of the ninth.

Seaver, who struggled to a sorry 11-11 season last year after being regarded as one of the game's top pitchers for many years, is the man on whom so much of the Mets' hopes rest for 1975.

"I couldn't be happier," said Seaver, who was nicknamed Tom Terrific when he became a star in the late 1960s. "I was strong all the way, throwing fairly hard with a good breaking ball. I didn't throw too many bad pitches."

The Phillies nicked him for a third-inning run on Dave Cash's double. But Kingman tied the score in the fourth, golfing a two-out, two-strike pitch far beyond the left field wall.

Felix Millan opened the Mets' ninth with a single — only New York's third hit and first since Kingman's king-size homer. Then Carlton walked John Milner on four pitches and missed with his first two to Torre.

On the next pitch, Torre singled.

Carl Morton's five-hitter and Darrell Evans' run-scoring single in a two-run fifth inning carried the Braves past Houston.

NATIONAL LEAGUE

Philadelphia	001 000 000—1	6	1
New York	000 100 001—2	4	1

Carlton 0-1 and Boone, Cox (8); Seaver 1-0 and Grote. Home runs: New York — Kingman (1st).

Atlanta	000 020 000—2	9	1
Houston	000 000 000—0	5	1

Morton 1-0 and Correll; Konieczny 6-1, Cosgrove (7), Granger (8) and M. May.

ILLEGAL BUT EFFECTIVE is tactic employed by Bob Berry of Kings during National Hockey League playoff game Tuesday in Los Angeles. Knocked down by Bill Flett, Berry clutches stick of Toronto winger to disrupt possible Maple Leaf scoring chance. Kings used enough tricks to trip Leafs 3-2 in overtime battle. (AP Wirephoto)

Playoff Pressure Puts Esposito Back in Form

By The Canadian Press

Maybe Phil Esposito needed only the sniff of Stanley Cup money to get the juices flowing again.

After enduring what was a slump by his standards in the second half of the National Hockey League schedule, the Boston centre re-discovered his first-half form Tuesday night to spark Boston Bruins to an 8-2 win over Chicago Black Hawks.

Phil scored three times as the Bruins drove his brother Tony from the Chicago goal in the first game of their best-of-three first-round series.

In other first-round opening games Tuesday night, New York Islanders downed New York Rangers 3-2, Pittsburgh Penguins edged St. Louis Blues 4-3 and Los Angeles Kings defeated Toronto Maple Leafs 3-2 in overtime.

Phil Esposito had an awesome first half for the Bruins, scoring 42 goals in their first 41 games, but produced only 19 goals in their last 39 games.

Tony, who had 29 saves, was lifted in the second minute of the third period after Phil's second goal gave the Bruins 7-0 lead. The Hawks' Esposito was replaced by Michel Dumas.

Greg Sheppard added two goals and Carol Vadnais, who also had three assists, Johnny Bucyk and Andre Savard one each for the Bruins. Dick Redmond and John Marks were the Chicago scorers.

The Rangers blew a 2-0 lead in an 8½-minute stretch of the third period.

Ranger captain Brad Park scored his club's first goal and assisted on the second by Peter Stemkowski.

Clark Gillies, a rookie from Moose Jaw, Sask., who scored 25 goals in the regular schedule, scored the decisive goal for the Islanders.

He split Ranger defencemen Gilles Marotte and Ron Greschner late in the third period to get in position for the winner.

Billy Harris had scored the Islanders first goal and Jean Potvin tied it.

The Blues twice blew two-goal leads. The Penguins overcame a 3-1 St. Louis lead in the third period on a pair of goals by Chuck Arnason, then won the game when Pierre Larouche, a 19-year-old rookie, scored with 2:31 left in the game.

Larouche, who led all NHL rookies with 68 regular season points, slapped in a 20-foot shot from the slot after taking a pass from veteran Vic Hadfield.

Mike Murphy took advantage of a second chance to give the Kings their win. A minute after Toronto goalie Gord McRae blocked a shot by Murphy, the Kings regained possession with a 2-on-1 break and Murphy took a pass from Gene Carr and scored the winner at 8:53.

Never behind, the Kings lost a chance to win in regulation time when Toronto's Ron Ellis rebounded a Dave Williams shot and knocked it past Rogie Vachon with 1:30 left in the third period.

A crowd of 12,426 saw Bob Berry and Carr give the Kings 1-0 and 2-1 leads. Blaine Stoughton had the other Toronto goal.

(Summaries on Page 16)

ROBBIE STARTS IN STYLE

By The Associated Press

Frank Robinson did something in his club's first game of the season no other American League manager has done for more than 20 years.

He hit a home run.

The homer started Cleveland Indians on their way to a 5-3 win over New York Yankees.

Robinson faces the twin hurdles of being baseball's first black manager and trying to be the first man to play for and manage an American League team since Lou Boudreau piloted the Indians and Boston Red Sox in the 1940s and early 1950s.

Mrs. Jackie (Rachel) Robinson, the widow of the first black man to play in the major leagues, threw out the first ball and said she was "proud, proud, proud to be here."

Then Robinson, who will be the Indians' designated hitter, hit his 575th homer in his first time at bat as manager.

In Tuesday's other American League games, Oakland A's nipped Chicago White Sox 3-2, Minnesota Twins crushed Texas Rangers 11-4 and Boston downed Milwaukee Brewers 5-2.

A game between Kansas City Royals and California Angels was rained out at Anaheim while Tuesday's scheduled opener between Baltimore Orioles and Detroit Tigers was postponed earlier because of a Michigan snowstorm.

Robinson brought a Cleveland crowd of 56,204 to its feet with his first-inning homer off New York's George (Doc) Medich.

The first player to greet him at home plate was winning pitcher Gaylord Perry, who has had a couple of publicized squabbles with Robinson.

"I wanted to let him know I was with him," said Perry, who scattered nine hits. "I was probably more happy for him than he was for himself."

Despite that dramatic homer, the Indians fell behind 3-1 in the second inning. But an old Baltimore team-mate of Robinson's, Boog Powell, hit a two-run homer and Jack Brohamer hit a run-scoring single and a sacrifice fly to beat the Yankees.

Vida Blue allowed four hits in seven innings and centre-fielder Bill North cut down the tying run at the plate in the ninth as the world champion A's opened their season.

Designated hitter Tony Oliva's three-run homer capped a six-run Minnesota assault against 25-game winner Ferguson Jenkins in the first two innings.

Bob Montgomery doubled home two of Boston's three runs in the third inning and Tony Gonigliaro made a triumphant return to the major leagues as the Red Sox spoiled the American League debut of Milwaukee's Hank Aaron.

Aaron, the Brewers' designated hitter, walked, struck out and grounded out twice. Conigliaro, Boston's designated hitter, helped set up a first-inning run with a hit-and-run single.

AMERICAN LEAGUE

New York	030 000 000—3	9	1
Cleveland	110 102 00x—5	10	0

Medich 0-1, May (7), Lyle (8) and Munson; G. Perry 1-0 and Ellis. Home runs: Cleveland — Robinson (1st), Powell (1st).

Milwaukee	001 000 100—2	8	0
Boston	113 000 00x—5	7	0

Slaton 0-1, Castro (3) and Porter; Tiant 1-0 and Montgomery. Home run: Milwaukee—Yount (1st).

Minnesota	330 000 113—11	17	0
Texas	100 000 300—4	9	3

Blyleven 1-0, Campbell (7) and Borgmann; Jenkins 0-1, Hargan (2), Umbarger (7), Foucault (8) and Sundberg. Home runs: Minnesota — Oliva (1st), Hisle (1st).

Chicago	000 000 101—2	8	0
Oakland	020 000 01x—3	6	0

Wood 0-1, Foster (8) and Downing; Blue 1-0, Fingers (8) and Tenace.

Buck Star Honored

Doug Barrie of Kelowna Buckaroos was named the most valuable player in the British Columbia Junior Hockey League on Tuesday.

Lane Lavik, a forward with Langley Lords, was chosen the most sportsmanlike player and Brian McCallister of Bellingham Blazers was picked as the league's top defenceman.

Meanwhile, Blazers advanced to the quarter-final round of the tier-two Centennial Cup competition by defeating host Coquitlam Comets 6-4 in overtime Tuesday.

Bellingham, the BCJHL champions, won the best-of-three series against Coquitlam, the Pacific Coast Junior League champions, 2-0 and now advance against Spruce Grove Mets, the Alberta League winners. Dates for that series have not been set.

Victoria Tire
2 STORES TO SERVE YOU
4-WHEEL BRAKE RELINE
$35.95
All North American Cars, Most Models of Datsun, Toyota and Volkswagen.

Cars with Front Disc Brakes $16.95 Extra!
Here's the best brake offer in town! Our experts will reline all 4 wheels with new premium, heavy duty brake shoes for this low, low price—and back the job with a 24-month/24,000-mile prorated warranty. Don't delay — act now!

Here's what we do:
- Reline and install premium quality brake linings on all 4 wheels.
- Repack front wheel bearings.
- Lubricate and clean brake backing plates.
- Inspect front and rear wheel seals.
- Measure and inspect brake drums for trueness.
- Inspect master cylinder.
- Inspect brake lines and hoses.
- Inspect brake shoe return springs.
- Check brake lights.
- Road test vehicle

Our belted tires make sense!

Because they deliver better mileage, more traction and greater steering control than ordinary bias-ply tires. The Goodyear Deluxe All Weather Belted Tire is double belted with the same top grade fibreglass used in our more expensive belted tires. The Deluxe All Weather combines belted tire performance and low cost . . . makes sense!

29.40 each
E78-14 Whitewall

NO CHARGE FOR INSTALLATION

EASY VICTORIA TIRE TERMS
CHARGEX OR MASTER CHARGE

VICTORIA TIRE
DOWNTOWN
610 Herald
382-6184
GOODYEAR

GOODYEAR
VICTORIA TIRE
HILLSIDE
(Formerly Mohawk Service)
1623 Hillside — 598-4584
Open 'til 9 p.m.

OUTDOORS
stewart lang

Federation Resolutions Require Careful Thought

Delegates to the 19th annual B.C. Wildlife Federation convention May 1-3 in Kamloops will have some weighty problems to ponder in workshop sessions and subsequent voting on resolutions.

These resolutions, submitted by member clubs and regional associations, often have a habit of becoming government policy after being passed on the floor of the convention.

One of the most interesting resolutions out of 42 submitted this year was drafted by the Tweedsmuir Park Rod and Gun Club. It calls for the government to give the fish and wildlife branch full control over fish and wildlife.

Other resource agencies are starting to heed branch recommendations but wildlife managers still lack a lot of jurisdictional control over their area of responsibility.

As the resolution reads:

"WHEREAS the function of the fish and wildlife branch is to control and manage the wildlife of the province, and,

"WHEREAS the efficiency of the fish and wildlife branch requires that their policies and plans be not subjected to the arbitrary decisions of persons untrained in wildlife management,

"THEREFORE BE IT RESOLVED that the fish and wildlife branch be the sole agency responsible to make decision directly affecting wildlife.

"BE IT FURTHER RESOLVED that the provincial government advise its regional districts that the expertise of government agencies such as the fish and wildlife branch must be adhered to in planning major changes in their districts."

In the supporting brief, the club points out that powers granted to the regional districts when they were formed are broad in scope and still "largely misunderstood by the general public."

"As these bodies expand and discover their powers they are beginning to move into areas of great concern to sportsmen and environmentalists . . . their decisions may in fact be based on personal prejudice or bias."

The trend in the past few years has been toward integrated resource use throughout the province but progress is slow and it would be unfortunate if this expanding power-base within the regional districts does anything to cause additional delays.

"The present danger is that the regional districts may — through ill considered decisions — upset or undo the goals that our fish and wildlife branch has labored towards for many years," states the brief.

Our own regional districts on Vancouver Island have a pretty good track record thus far on environmental concerns but there is no present way of ensuring that these boards will continue to heed the advice of fish and wildlife experts.

★ ★ ★

Some of the other resolutions ask for:

—A ban on capturing killer whales for display until studies show their population can support this practice and until more "humane and safe oceanariums have been developed."

—A proficiency test for bowhunters prior to obtaining a licence with the ability to place three consecutive arrows within a one-foot circle at 20 yards part of such an exam.

—An increase in non-resident fishing fees.

—A law making it illegal to waste the edible meat from any game bird or animal.

—A law restricting the harvest of trophy species — such as sheep, goat and grizzly bear — by non-resident hunters.

—Prohibition of big game hunting within one-half mile of route-numbered highways.

—An extended bowhunting season.

—A minimum draw weight of 50 pounds for bows used in hunting big game other than deer.

—An increase in the penalty for carrying loaded firearms in vehicles.

—Establishment of extra personnel — regional resource co-ordinators — in various parts of the province.

—Better protection for the Columbia River marshes, including opposition by the BCWF to any diversion of water from the Kootenay River.

—Increased protection for mountain caribou habitat, including a ban on logging above the 5,500-foot elevation throughout its range.

—Establishment of rehabilitation royalties or fees for soil-removcal industries.

—A royalty on strip mining for wildlife compensation.

—Aid to municipalities from the provincial government for control and possible utilization of sewage waste.

—Exclusion of bear cubs and sows with cubs from the hunting season.

—A mandatory report by anyone taking a cougar.

—Reduction of the daily bag limit on Canada geese from five to three.

— Developing a comprehensive program to control orchard damage in the fruit-growing areas of the province by game animals.

★ ★ ★

NIBBLES: Kurt Diemberger of Austria, who plans a climb of Mt. Logan with several Canadians this summer, will present a film and slide show at 8 p.m. Friday in Newcombe Auditorium . . . Admission is $2.50 for adults and $2 for senior citizens and students . . . Included in the film is the first ascent of Dhaulagiri in the Himalayas, sixth highest peak in the world . . . The slides will be on climbs in the Alps . . . Diemberger's cross-country tour was arranged by the Alpine Club of Canada.

★ ★ ★

Just in passing, National Wildlife Week will end Saturday . . . Unfortunately, this Canadian Wildlife Association program never seems to generate any response from the local wildlife or conservation groups.

Second Title Eyed

Dan Green of Victoria wants to play on two consecutive Minto Cup teams and Saturday he will leave here for another season with Peterborough PCOs of the Ontario Lacrosse Association Junior "A" League.

A former member of Victoria McDonald's Junior "A" club, Green scored 45 goals and added 53 assists in his rookie term with the PCOs, who won the Ontario championship and whipped Burnaby Cablevision in four straight games for the Minto Cup.

CUMBERBIRCH
Insurance Agencies Ltd.
Motor Vehicle Transfers
PLATES and DECALS
1314 Quadra, 388-4221
Between Yates and Johnson

Mr. Big 'n Tall
SPOTLITES
Government and Johnson
Victoria
388-5933
Dress and Sport
SHIRTS
From 15 to 22 neck
Sleeves 33 to 38
Stouts and Talls.
Chargex Mastercharge American Express

SEATTLE may be next stop for Hank Stram (above), former coach of Kansas City Chiefs of National Football League. John Thompson, general manager of Seattle franchise which is scheduled to start NFL play in 1976, says he has held exploratory talks with Stram about the coaching job.

They Never Picked Charlie

AUGUSTA, Ga. (AP) — "It's a great thing for Lee Elder, but ol' Charlie is the man who should be here," said a paunchy man with an official's badge in the players' dining room at Augusta National.

"Yeah, ol' Charlie blazed the trail for the black guys," added a veteran of many Masters as a competitor.

The subject of this conversation — ol' Charlie Sifford — was some 800 miles away from the excitement of the 39th Masters golf tournament, agreeing that fate had not been kind to him.

"I am happy for Lee, I hope he plays well, and finishes in the top 24 so he can play again next year," Sifford, pro at the Sleepy Hollow Golf and Country Club in Cleveland, said in a telephone interview.

"I feel bad because I never got to play in the Masters," he said. "I deserved it. They knew I deserved it. I never got a fair shake."

Sifford, now 51, forged the first major break in the color barrier on the U.S. golf tour. For years he was the man marked to be the first black to play in the Masters. But his number never was called.

Lee Elder tees off Thursday as the first black challenger in the tournament which was first played in 1934.

Sifford first helped eradicate the Professional Golfers' Association "Caucasian rule" and then, largely through pure grit and perseverence, proved a black man could make it on the tour.

Sifford turned pro in 1949 and joined the tour in 1959. But in his early years he found he could only play half the tour. He was barred in such places as Memphis, New Orleans and Atlanta.

Going his way alone, Sifford placed among the top 60 in money winnings for 10 years, beginning in 1960. He won the Hartford Open in 1967, the Los Angeles Open in 1969 and a secondary tour event at Sea Pines, N.C., in 1971.

But it was not until later that the Masters' procedure was changed so that any tour winner would be automatically qualified. Elder won the Monsanto Open at Pensacola, Fla., last year.

"The past champions could have picked me," Sifford said, referring to the privilege of previous green jacket winners to nominate a player for the field.

"They never did," he added. "Guys like Ben Hogan, Jimmy Demaret, Bill Casper, Arnold Palmer and Jack Nicklaus. I had a clean record. But they never gave me a chance. In a way, I blame them, too."

Esquimalt's Track Picture Brightens

SCHOOL SPORTS
jim crerar

Prospects have suddenly taken a turn for the better for Esquimalt Senior Secondary School's track team.

The end of the caretakers' strike means that coach Ron Bowker, a teaching aid, can once again get into the building.

While the strike was on, Bowker worked outside the school with many of his top athletes but was unable to do much recruiting to beef up the team for the All-School Relays at Esquimalt May 6, 7 and 8 and the Victoria and District meet May 12-15.

"It's looking a lot better," Bowker agreed Tuesday.

Esquimalt finished third behind champion Mt. Douglas and Claremont last year in the city and on the Island, and last fall placed first overall in the B.C. high school cross-country championships, the girls winning and the boys coming fifth.

Sharon Young spearheads Esquimalt in the girls' 800 and 1,500 metres. Last spring, Sharon was a seventh-place finalist in B.C. over 1,500 and a semi-finalist over 800. Joining her in both events this year is team-mate Sharon Doherty, who was injured and missed the track season last year. Both can also run the 400 metres. Main threats are Ulla Hansen of Mount Doug and Julie Rainey of Belmont.

Esquimalt also has hopes in girls' sprints and relays with Cheryl Matthews and Carol Pickard expected to compete in events from 100 to 800 metres.

Betty Lewis, third on the Island last year in the shot put, is back and will also try her hand at the discus and javelin.

The major loss at Esquimalt is Karen Egger, city high school champion in the high and long jumps and hurdles last spring.

"We don't have too many guys who'll win events," Bowker said, "but our boys' team has lots of depth."

Nevertheless, he rates Gavin Smart a good bet to win at 400 metres and he'll also run the 200. Basketball star Ben Shotton will carry the colors in the shot put and javelin and run relays while Dave Carey, an "A" flight hurdler last year, is looking forward to an even better season this time. The same applies to Bruce Miller in the high jump and 400.

Bob Noble is the best distance prospect at the school. He placed nine in the B.C. cross-country last fall and will run the 800, 1,500, 3,000 and possibly steeplechase. The favorite at 800 and 1,500 metres, of course, is Mount Doug's Tom Griffin.

★ ★ ★

CHALK DUST—Good news out of Oak Bay Senior High . . . Don Horwood will be back next year as coach of the city and Island champion Bays . . . Don had planned to take next year off to study sports psychology and physical education at the University of Alberta, but the man under whom he wanted to study will also be taking a year away from Alberta.

Canada just won a Gold. And a Silver.

Monde Selection is to whisky what the Pulitzer Prize is to literature.

This year in Paris they awarded their Gold Medal to McGuinness Old Canada Whisky.

And their Silver Medal to McGuinness Gold Tassel Whisky.

Winning the two top prizes in the world is a rare honor.

But not totally unexpected.

McGuinness

For killing weeds and fertilizing lawns...

Get Green Cross lightweight Weed'n Feed with Killex.
Its double-action formula eliminates weeds and provides balanced feeding to make your lawn grow.

- For killing weeds—Weed'n Feed contains Killex, the effective herbicide that controls over 15 varieties of lawn weeds—including stubborn chickweed, clover, plantain and dandelions.
- For fertilizing lawns—Weed'n Feed contains two types of nitrogen for growth and greening—plus potash for sturdy root structures, and phosphorous for structural strength to both roots and leaves.
- One easy-to-carry 22-lb. bag covers 5000 square feet of lawn.

One of 61 problem solving products from Green Cross.

GREEN CROSS
The lawn and garden problem solvers.

BELIEVE IT!

WHEN WE SAY WE GIVE GOOD VALUE ... believe it! Here's proof ...

TOWELS
Sheared luxury quality terry. Print on colored ground hemmed borders. Blue, pink, yellow, lavender.
Bath size (24x46) Reg. 6.98 ..... Sale 3.99
Hand size (16x28) Reg. 3.98 ..... Sale 1.99
Face cloth (12x12) Reg. 1.98 ..... Sale 99¢
3.99 BATH SIZE

BLANKETS
Luxurious blend blanket. Lightweight for comfort, double weave construction for durability. Matching rayon/satin binding. Good color selection. Size 80x100. Reg. to 16.98.
9.99

BEDSPREADS
SAVE 50%
Double-tiered unquilted bedspreads
Printed Polyester voile with colored design. Deep colored Acetate lining and underskirt. Machine washable in floral or striped design. Single and Double sizes.
Extra Special
19.99

CHARGEX master charge
WHILE QUANTITIES LAST
Fields
DOWNTOWN — 1420 DOUGLAS, BELMONT PLAZA

Debbie Gets an A Rating

OTTAWA (CP) — The number of Game Plan international card athletes rose to 91 Tuesday with the release of 1974 track and field ratings that include four A-card and seven international B-card competitors.

The 1974 total of 91 world-ranked athletes compares with 57 in 1973.

Under the Game Plan athlete classification system, A-card holders rank one to eight in the world in their sport, and B-card athletes are rated nine to 16.

The track and field listing is:

A-card athletes — Marjorie Bailey, Vancouver, Marvin Nash, Toronto, Debbie Brill, Victoria, and Glenda Reiser, Ottawa.

B-card athletes — John Beers, Merritt, B.C., Hugh Fraser, Ottawa, Claude Montminy, Cap de la Madeleine, Que., Yvonne Saunders, Guelph, Ont., Dan Shaughnessy, Toronto, Bruce Simpson, Ottawa, and Thelma Wright, Vancouver.

Game Plan is a co-operative effort of the federal government, the provinces, the Canadian Olympic Association and Olympic Trust to increase the degree of Canadian excellence in international sport.

PITCHING ACE BACK ON MOUND

CAMBRIDGE, Ont. (CP) — The Ontario Fastball League has revoked a one-year suspension of star pitcher Peter Landers.

Pat O'Day, league publicity director, said the seven league governors who voted to suspend Landers last month lifted the suspension after an appeal by lawyer Terry Kelly of Oshawa, acting on behalf of the pitcher.

Landers was suspended for signing a contract with Oshawa Tonys while he was the property of Hamilton Waxmen.

O'Day said lifting the suspension does not alter Landers' playing rights, traded to Hamilton last March by Toronto Globals.

Weekend Start For Net Event

Vancouver Island Lawn Tennis Association players have until Thursday to enter the First Chance Tournament scheduled for Saturday and Sunday in Courtenay, the second tourney of the league season.

In VILTA play last weekend, Racquet Club assumed first place in the men's "A" division with a 6-2 win over Oak Bay while Oak Bay downed Island Indoor, 6-2. In "B" division play, Beacon Hill tripped Langford 8-0 and Oak Bay downed Saanich, 7-1.

Rankings and league standings in the VILTA:

MEN'S SINGLES

	Pts.
Marty Taylor	50
Tony Simnett	30
Tim Cummings	15
Roger Skillings	15
Neil Coutts	5
Ted Davies	5
Greg Miller	5
John Nichol	5

WOMEN'S SINGLES

	Pts.
Barbara Johnston	50
Brenda Cameron	30
Kathy Metcalfe	15
Sandra Moss	15

MEN'S DOUBLES

	Pts.
Roger Skillings and Ernie Cockayne	50
Marty Taylor and Neil Coutts	30
Ted Davies and Tony Simnett	15
Tim Cummings and Greg Miller	15
Scott Braley and Steve Perks	5
Bob Hutton and John Nichol	5
Stewart Grainger and Peter Rasenti	5
Bruce McKenzie and Ed Steele	5

WOMEN'S DOUBLES

	Pts.
Brenda Cameron and Wendy Cuppage	50
Felicity Graham and Kathy Metcalfe	30
Betty Hutton and Andrea Wiles	15
Sandra Moss and Renata Von Ilberg	15

MEN'S "A"

	P	W	L	T	Pts.
Racquet Club	3	2	1	0	4
Island Indoor	3	1	1	1	3
Cowichan	2	1	1	0	2
Oak Bay	2	1	1	0	2
Beacon Hill	2	0	1	1	1

MEN'S "B"

	P	W	L	T	Pts.
Racquet Club	3	2	0	1	5
Beacon Hill	2	2	0	0	4
Oak Bay	3	2	1	0	4
Island Indoor	2	0	1	1	1
Cowichan	1	0	1	0	0
Langford	1	0	1	0	0
Saanich	2	0	2	0	0

WOMEN'S "A"

	P	W	L	T	Pts.
Oak Bay	1	1	0	0	2
Racquet Club	2	1	1	0	2
Cowichan	0	0	0	0	0
Island Indoor	1	0	1	0	0

WOMEN'S "B"

	P	W	L	T	Pts.
Langford	1	1	0	0	2
Oak Bay	1	1	0	0	2
Beacon Hill	1	1	0	0	2
Saanich	1	1	0	0	2
Cowichan	0	0	0	0	0
Island Indoor	1	0	1	0	0
Racquet Club	1	0	1	0	0

NHL SUMMARIES

CHICAGO 2, BOSTON 8

First Period
1. Boston, Bucyk (1) (Schmautz, Vadnais) 8:38.
2. Boston, Vadnais (1) (Savard, Orr) 15:03.
3. Boston, Savard (1) (Orr) 15:12.

Penalties — Doak (B) 2:26; Marks 4:50; Schmautz (double minor), Marks (C) (double minor, 10-min. misconduct). Rota (C) (double minor, game misconduct) 11:53; Sheppard (B) (major) 14:40.

Second Period
4. Boston, Esposito (1) (Anderson, Edestrand) 10:39.
5. Boston, Sheppard (1) (Schmautz) 16:01.
6. Boston, Sheppard (2) (Schmautz, Vadnais) 16:50.

Penalty — Magnuson (C) 19:37.

Third Period
7. Boston, Esposito (2) (Cashman, Vadnais) 1:29.
8. Chicago, Redmond (1) (Boldirev) 4:12.
9. Boston, Esposito (3) (Cashman, Smith) 11:03.
10. Chicago, Marks (1) (Tallon, Martin) 19:59.

Penalty — Orr (B) 2:31.

Shots stopped by:
Esposito, Dumais (C) 10 15 17—42
Gilbert (B) 10 11 7—28
Attendance: 14,726.

NY ISLANDERS 3, NY RANGERS 2

First Period
No scoring.

Penalties — Marshall (I) 4:04; Howatt (I) (major), Irvine (R) (major) and Butler (R) 10:48; Parise (I) 11:21.

Second Period
1. Rangers, Park (1) (Ratelle) 8:11.
2. Rangers, Stemkowski (1) (Beverly, Park) 19:25.

Third Period
3. Islanders, Harris (1) (Parise, Drouin) 5:00.
4. Islanders, J. Potvin (1) (McMillan, Marshall) 11:51.
5. Islanders, Gillies (1) (Westfall, Lewis) 13:30.

Penalties — Hart (I) 1:39; Maroitte (R) 4:20; Irvine (R) 7:03; Stewart (I) 16:58.

Shots:
Resch (I) 10 12 7—29
Giacomin (R) 8 7 7—22

TORONTO 2, LOS ANGELES 3.

First Period
1. Los Angeles, Berry (1) (Kozak, Widing) 14:31.
2. Toronto, Stoughton (1) (Keon, Hammarstrom) 15:40.

Penalties — Flett (T) 5:53; Kanneglesser (LA) 17:18; Hammarstrom (T) 19:39.

Second Period
3. Los Angeles, Carr (1) (Berry, Brown) 16:25.

Penalties — Murdoch (LA) 5:22; Ellis (T) 14:07.

Third Period
4. Toronto, Ellis (1) (Williams, Turnbull) 18:30.

Penalties — none.

Overtime Period
5. Los Angeles, Murphy (1) (Carr, Brown) 8:53.

Penalties — none.

Stops:
McRae (T) 6 11 5 7—29
Vachon (LA) 7 11 8 2—28
Attendance 12,426.

ST. LOUIS 3, PITTSBURGH 4

First Period
1. St. Louis, Larose (1) (Unger) 12:21.
2. St. Louis, Merrick (1) (Unger, B. Plager) 17:19.

Penalties — Plante (SL) 13:21; Campbell (P) 15:37; Schock (P) 16:31; Gassoff (SL) 18:29.

Second Period
3. Pittsburgh, Kelly (1) (Larouche) 19:45.

Penalties — Kelly (P) 4:55; Unger (SL) 7:49; Hess (SL) 14.33.

Third Period
4. St. Louis, Unger (T) 0:54.
5. Pittsburgh, Arnason (1) (Kelly, Paradise) 3:45.
6. Pittsburgh, Arnason (2) (Hadfield, Stackhouse) 9:57.
7. Pittsburgh, Larouche (1), (Hadfield, Stackhouse) 17:29.

Penalties — Plante (SL) 8:11; Kelly (P) 14:50; Lefley (SL) 15:19; Campbell (P) (double minor) and Unger (SL) 19:35.

Stops:
Davidson (SL) 7 4 11 — 22
Inness (P) 8 6 5 — 19
Attendance: 13,217.

Sands — SIX FUNERAL CHAPELS SERVING VANCOUVER ISLAND

Dedicated to Service . . .
your six community chapels, independent, family-owned and controlled.
Sands, since 1912.
VICTORIA, 388-5155
SIDNEY, 656-2932
COLWOOD, 478-3821
DUNCAN, 746-5212
NANAIMO, 743-2032
LADYSMITH, 245-2331

ifc INTERNATIONAL FLIGHT CARE
A DIVISION OF SANDS
Specializing in shipping to or from anywhere. Call collect.

Removal and Memorial Service Covering Vancouver Island. Call Collect. A Division of Sands.

Players Keep Ref Occupied

LONDON (Reuter) — Three players were sent off and four others booked during an English League Third Division soccer match between Grimsby and Crystal Palance Tuesday night.

Referee John John Hough sent off Jim Cannon and Alan Whittle of Crystal Palance and Mich Czuczman of Grimsby following a flareup in the 70th minute.

Palace, fourth in the standings were beaten 2-1 and lost a chance of making up ground on the leaders.

Plymouth Argyle, who won 2-0 at Huddersfield, took over the Third Division lead from Blackburn Rovers.

Arsenal, in the First Division relegation zone, eased its worries with a 2-0 home win over Coventry City. Both goals were scored by Brian Kidd.

In Division II, Norwich City moved from fifth to third with a 1-0 away victory over Sheffield Wednesday.

Several of the matches were played in snow blizzards.

Pistons Stalled in Opener By Sonics' Super Defence

By The Associated Press

The home-court advantage helps in the National Basketball Association. But it doesn't hurt to have a good defence, either.

Houston Rockets and Seattle SuperSonics had both Tuesday night, and as a result have a 1-0 lead in their best-of-three opening-round playoff series.

"I'd have to give credit to their defence," said New York coach Red Holzman after the Knicks dropped a 99-84 decision to the Rockets in their Eastern Conference opener. "They really played well, plus the fact that we shot poorly.

In Seattle, the SuperSonics played what coach Bill Russell called "our best defensive effort of the season."

It resulted in a 90-77 rout of the Detroit Pistons in their Western Conference opener. Tom Burleson held Detroit's Bob Lanier to a sub-par 15 points while scoring 19 himself.

In Tuesday's only American Basketball Association game, Kentucky Colonels beat Memphis Sounds 119-105 to take a 2-0 lead in their best-of-seven quarter-final.

Along with Houston's glittering defence, the youthful Rockets used 22 points by Calvin Murphy to whip the Knicks. The Rockets, in the playoffs for the first time ever, moved to a seven-point halftime lead, 46-39, by outscoring the Knicks 8-0 over the final 2:27 of the second quarter and Houston never trailed again.

Fred Brown came off the bench to pop in 23 points for Seattle. Seattle, which led from the opening minute, held off an early fourth quarter Detroit rally to win.

Have your rainwear rain-proofed!

One HOUR "MARTINIZING"® CERTIFIES THE MOST IN DRY CLEANING

Fresh as a flower in just one hour

8 LOCATIONS TO SERVE YOU

Pour on the Rogers'

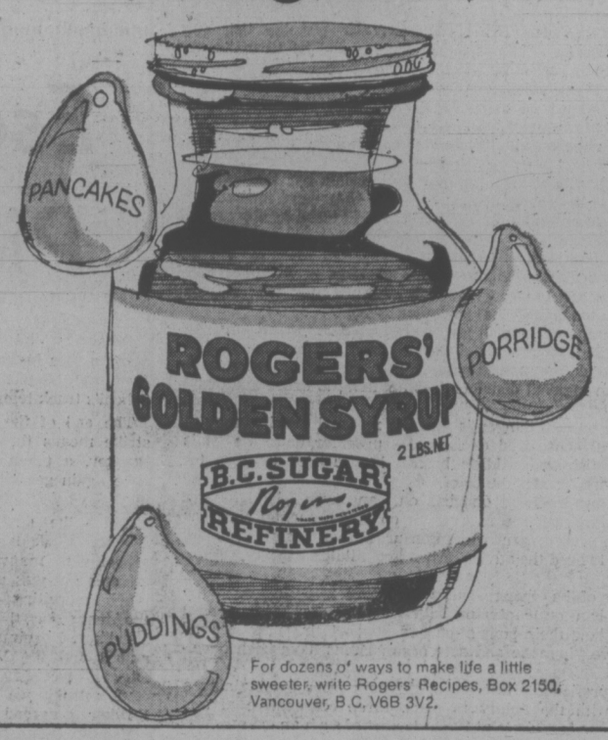

For dozens of ways to make life a little sweeter, write Rogers' Recipes, Box 2150, Vancouver, B.C. V6B 3V2.

Zellers

April 10 through 16 — While Quantities Last

OUR Assistant Managers' BACK-TO-NATURE SALE

ALGIFEED Demonstration
Stop by and talk with the experts on organic gardening "The Only Way to Grow!"
SPECIAL
64-oz. Algifeed 1.99 Reg. $2.49
Think Organic — Your Plants DO!
ALL DAY THURS., FRI., and SAT.

Assorted Tropical Plants
4" Pots. Each 99¢

Canada's largest selling campstoves

MODEL 421D TOURIST
A new improved design with embossed top and sides adds strength and ruggedness, featuring a hinged steel grate. It's the popular, compact family camp stove priced to fit any budget and give the performance and dependability that is expected of Coleman two-burner model. Lights instantly, 160 sq. ins. of cooking surface. Tank holds 32-oz. of Coleman fuel or Naphtha gasoline. 22.88

ZELCO CAMPING FUEL
128 Fl. Oz.
For catalytic heaters, naphtha lanterns, all naphta gas style stoves. 1.33

30 QT. ECONOMY FOAM CHEST
Reg. $1.57 1.22

9'x9' Woods Tourist TENT
With 6' canopy and outside aluminum frame. Sleeps four. Weighs 39 lbs.
Special 51.88

"C.G.E." Single Blade Electric Mower
From "C.G.E." . . . a smooth mower at a smooth low price! Quiet, trouble-free mowing starts at a flick of a switch. Mower requires no oiling, features side discharge and five cutting heights. Guaranteed by famous Canadian General Electric.

In Our Sporting Goods Department
LUCKY DRAW! ENTER AND YOU MAY WIN A CHARTERED FISHING TRIP FOR TWO
(No Purchase Necessary)

Zellers Has Your Down-to-Earth Needs at Down-to-Earth Prices!

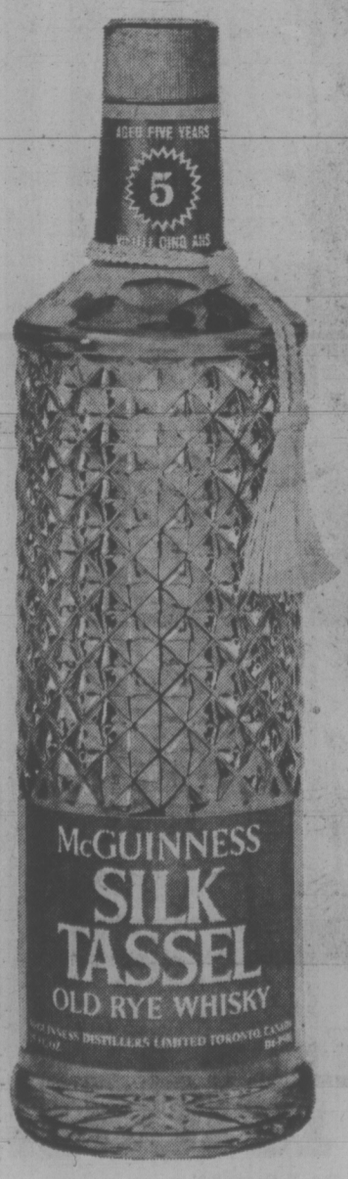

Silk Tassel has just won the highest whisky award in the world.

The Monde Selection Gold Medal of Excellence. Silk Tassle won this highest honour because its extra 2 years of aging gives Silk Tassel a smoothness, a flavor, a total quality that other whiskies cannot match.

Silk Tassel...the 5 year old whisky. So why not enjoy that extra 2 gold medal years of mellowing age?

McGuinness Silk Tassel

Russians 'Awesome'

MUNICH, Germany (AP) — Russia's hockey machine defeated Czechoslovakia, 5-2, Tuesday, taking a major step in a bid for its 14th world amateur hockey title.

In an exciting match of the co-favorites, highlighting the first round of the Group A tournament, Russia, the defending champion, outskated their rivals in the second and third periods displaying an awesome offensive assault.

Alexander Yakushev led the Russians with two second-period goals, his sixth and seventh of the tournament and took over the lead in the individual goal-scoring race.

Sergie Kapustin, Boris Petrov and Valery Kharlamov also tallied for Russia. Boruslav Statstny gave Czechoslovakia a 1-0 lead in the first period and Jiri Holik scored the other goal.

Approximately 5000 exiled Czechs in the capacity crowd of 10,000 filling the Olympic Sports Hall signalled their disapproval of the Russian victory with a mighty chorus of whistles as the winning country's flag was raised in the post-game ceremonies.

Earlier their constant whistling drew repeated appeals from officials for them to desist.

The result was a major disappointment for the Czech team, which had beaten the Russians three times in a row in Prague to win the Izvestia Cup last month and was slightly favored to win here.

It was the fourth Russian victory in first-round competition, while the loss was the first for the Czechs after three straight wins.

The teams will meet again in Dusseldorf in the second round next Thursday.

In another game Tuesday, a goal by Mats Ahlberg in the third period gave Sweden a 1-0 win over Finland before more than 8000 fans.

Victory boosted Sweden in to second place, while Finland is fourth with a 2-2 record, United States and Poland are both 0-4.

Sweden has six points after four games, the same as Czechoslovakia but is awarded second place on the basis of goals-for-and-against average.

Pincay Retains Jockey Crown

ARCADIA, Calif. (UPI) — Move Abroad staged a front-running victory Tuesday to capture the $33,000 Santa Ana Handicap for fillies and mares, the closing day feature of the highly-successful Santa Anita meeting.

Despite finishing last in the field of six with Belle Marie, Laffit Pincay Jr., captured his sixth straight riding championship when he took the second and third races to give him a lead of five winners over Bill Shoemaker.

Pincay missed most of the month of March after suffering a broken collarbone. He returned to competition only last week.

For the first time in its 40-year history, Santa Anita passed the two million mark in attendance for a meeting and the wagering was up approximately nine per cent despite bad weather on several weekends.

In the closing day feature, jockey Sandy Hawley had Move Abroad on the lead by the time the horses passed the stands for the first time.

Going down the backstretch, Victorian Queen moved up to challenge the victor, but then was overtaken by the entry of Joli Vert and Bold Ballet, which finished second and third.

Racing moves to Hollywood Park with the $30,000-added Premier Handicap the feature of Friday's opening.

RECORD RACE ENTRY

LE MANS, France (AP) — The 1975 Le Mans 24-hour auto classic has attracted a record entry of 98 cars for the 55 starting positions in the June 14-15 race.

HOCKEY TRAIL

AMERICAN LEAGUE
New Haven 4, Virginia 0.
(New Haven leads best-of-seven, quarter-final series, 2-1).

NORTH AMERICAN LEAGUE
Long Island 6, Binghampton 4.
(Long Island leads best-of-seven, quarter-final series, 2-1).

ONTARIO MAJOR JUNIOR
Hamilton 5, Peterborough 2.
(Hamilton leads eight-point, semi-final series, 2-0).

QUEBEC MAJOR JUNIOR
Chicoutimi 6, Quebec 3.
(Chicoutimi wins best-of-seven, quarter-final series, 4-2).

MANITOBA JUNIOR
Selkirk 4, West Kildonan 2.
(Best-of-seven, final series tied, 3-3).

ALBERTA JUNIOR
Spruce Grove 8, Drumheller 5.
(Spruce Grove wins best-of-seven, final series, 3-3).

CENTENNIAL CUP
Thunder Bay 7, Guelph 3.
(Best-of-seven, Eastern semi-final series tied, 1-1).
Smith Falls 4, St. Jerome 2.
(Smith Falls leads best-of-seven, Eastern semi-final series, 2-0).

Manager Fired By West Brom

WEST BROMWICH, England (AP) — Don Howe has been fired as manager of the West Bromwich Albion soccer club. Howe had coached West Bromwich since 1972. The club slipped from the English Soccer League's first division to the second, and failed to earn promotion this year.

You don't need a special occasion to dine at The Empress.

Today is reason enough.

The best reason for dining at The Empress is simply because you like dining at The Empress.

But we do have some special reasons if you need them.

Thursdays and Sundays there's our famous Empress Buffet. Fridays and Saturdays there's dinner and dancing to Al Denoni and his Trio in The Empress Room. And every day of the week, there's our Garden Cafe: With its marvelous assortment of chef's specials.

So don't wait for a special occasion to visit The Empress.

The mere fact that today is today, is probably reason enough.

THE EMPRESS
CP Hotels

PRICES EFFECTIVE APRIL 9, 10, 11, 12, 13

Western FOOD

OPEN SUNDAYS

772 Goldstream Ave., Langford
AT WESTBROOK SHOPPING CENTRE
OPEN: Monday-Friday 9—9
Sat. and Sun., 9—6

RIGHT NOW, YOUR BEST BUY IS OUR
Priced Right MEAT

GRADE A BONELESS
ROUND ROASTS 1.37 lb.
ROUND STEAKS 1.77 lb.

FLETCHER'S NO. 1 BACON lb. 1.17
FRESH NO. 1 ASPARAGUS lb. 55¢
FRESH MUSHROOMS 78¢ lb.
LARGE GREEN PEPPERS 10¢ ea.
FANCY RED DELICIOUS APPLES 5 lbs. 95¢
CATELLI—7¼-oz. Pkg. Macaroni and Cheese DINNERS 5 for $1
PACIFIC TALL TINS MILK 2 for 39¢ With $10 Order or Over — Limit 4
CHIPITS Milk Chocolate 18-oz. Pkg. 1.29
CHEERIOS 14-oz. Box 75¢
BETTER BUY MARGARINE 3 lbs. 1.49
RED ROSE KETA SALMON 7¾-oz. Tin 85¢
PAPER TOWELS ROYAL 2 Rolls 79¢
CASCADE DISHWASHER DETERGENT 3-lb. 2-oz. Box 1.89

SUGAR TWIN NOW AVAILABLE
WE RESERVE THE RIGHT TO LIMIT QUANTITIES

Zellers ROLLS OUT THE VALUES!

SAVE LIKE KRAZY

Our Own ZELLERS Brand
POLYESTER "700" TIRE
18.00 F78-14

Super-tough with four full plies of ultra-strong polyester extra-wide tread for greater traction. Single stripe whitewalls (INSTALLATION EXTRA) NO TIME LIMIT — ROAD HAZARD GUARANTEE.

G78-14 ..... $20
G78-15 ..... $21
H78-14 ..... $23
H78-15 ..... $22
E78-14 ..... $18
F78-15 ..... $18
B78-13 ..... $17
600-12 ..... $14
A78-13 ..... $16

Zellers Brand
FIBERGLASS-BELTED "900" "THE MUSCLE TIRE"
19.00 F78-14

Ruggedly constructed with two durable plies of Polyester cord PLUS DOUBLE FIBERGLASS BELTS! The low-profile tire with extra-wide and deep treads. Single-stripe whitewalls. (INSTALLATION EXTRA) NO TIME LIMIT ROAD HAZARD GUARANTEE.

G78-14 ..... $22
E78-14 ..... $20
G78-15 ..... $22
H78-15 ..... $24
H78-14 ..... $25
L78-15 ..... $26

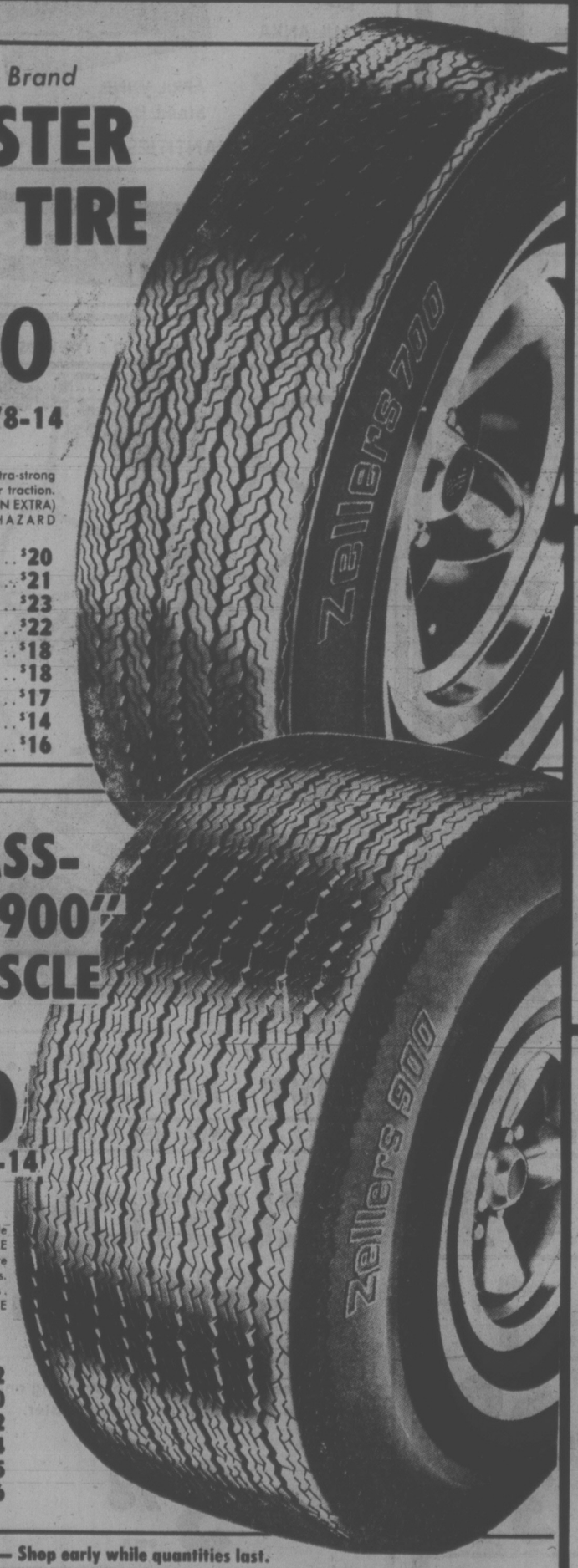

Limit 4 tires per customer — Shop early while quantities last.

ARMOR-ALL WITH G-10
Protects and beautifies! A thousand uses for the car and the home. See this Amazing Product Being Demonstrated.
THURSDAY, FRI. and SAT. APRIL 10-12th
16-oz. size Reg. 7.95 SPECIAL 6.44
Make your world a little less rotten with Armor-All!
Thurs., and Fri. 6-9 Sat. 10-5

COME AND SEE THE SUZUKI RE5 ROTARY ENGINE MOTOR CYCLE
By far the smoothest-running touring bike money can buy!

BARDAHL Demonstration
Be sure to stop by and talk with the local Bardahl representative about the many excellent products designed for.
THE PROTECTION OF YOUR CAR, BOAT, OR MOTORCYCLE
Thurs. and Fri. 6-9 Sat. 10-5

Zellers BUY NOW AND CHARGE IT! Hillside SHOPPING CENTRE

Raising Chlorine Up to MOT

VANCOUVER (CP) — Four firms involved in the search for 340 tons of liquid chlorine gas dumped from a barge Feb. 19, said Tuesday they will turn over their findings to the ministry of transport.

The companies said in a news release they believe the tanks have been located at a depth of 785 feet after a search which covered 95 square miles in Malaspina Strait.

Specialized sonar and position fixing equipment was employed in the search as were television photography and videotape techniques.

The search began after the navy gave up a 30-day hunt for the tank cars in the strait between Squamish and Powell River.

The companies said the decision to raise or not to raise the chlorine containers remains with the MoT.

The four railway cars are worth up to $500,000, and the market price of the 340 tons of chlorine is worth between $85 and $100 a ton.

Both FMC Chemicals Ltd., owners of the cars, and Macmillan Bloedel Ltd., which owns the chlorine, have said they are not interested in financing salvage efforts.

An FMC spokesman said the salvage cost would be greater than the value of the rail cars and cargo.

OXFORD FOODS
271 COOK STREET
Open Daily 9-9; Sunday 10-7
Prices Effective
Wed., April 9 to Sat., April 12

Grade A-1 Boneless CROSS RIB ROASTS lb. 1.49
Grade A-1 Boneless CHUCK STEAKS lb. 1.39
Fresh GROUND BEEF lb. 79¢
Western Family MARGARINE 3-lbs. 1.49
Turkish COFFEE lb. 1.09
Magic MILK POWDER 5-lb. Bag 2.69
Kraft CHEESE SLICES 2 8-oz. Pkgs. 1.09
Smedley Steak and Kidney PIES 16-oz. Tin 79¢
Mazola CORN OIL 32-oz. Bottle 1.69
Delmonte FRUIT COCKTAIL 28-oz. Tin 69¢
Brentwood Frozen GREEN PEAS 2-lb. Bag 69¢
McKillop ASSORTED BISCUITS 2-lb. Box 1.29
DREAM WHIP Large Box 49¢
Ivory DISH LIQUID 32-oz. Bottle 1.19
Montclair TOILET TISSUE 4 Rolls 69¢
U.S. ANJOU PEARS 2 lbs. 39¢
Local POTATOES 15-lb. Bag 69¢

Zellers
SOUND EXPLOSION
TOP ARTISTS
ALL THEIR GREATEST ALBUMS

JOHN DENVER'S GREATEST HITS 4.96

OLIVA NEWTON-JOHN "Have You Never Been Mellow?"

PAUL ANKA "Anka"
APRIL WINE "Stand Back"
ENGELBERT HUMPERDINCK "His Greatest Hits"
JOHN DENVER "Back Home Again"
THE GUESS WHO "Flavors"

Albums 4.96 Each
ALBUMS 5.96 Each
LIMITED QUANTITIES
PLUS MANY MORE TO CHOOSE FROM

SPECIAL PURCHASE!
8-TRACK TAPES YOUR CHOICE 1.99 Each
ASSORTED LP's TOP ARTISTS YOUR CHOICE 3.99 Each

"DRIVE" Victoria's Newest Rock Sound

Appearing LIVE
April 11th 7 - 9 p.m.
April 12th 11 a.m. - 4 p.m.
(WEATHER PERMITTING)

OUR BEST

$333

Bradford COMPONENT STEREO WITH CASSETTE PLAYER/RECORDER

- AM/FM/AFC Solid-State Stereo Receiver
- Deluxe Full Size 4-Speed Changer with Cueing Arm
- 2 Speakers, each with 6½" Woofer and 2½" Tweeter
- Cassette Player/Recorder
- Separate Slide Controls for All Functions

CUSTOM T-SHIRTS
T-Shirts made to order!
Choose your own design or wording and be wearing them minutes later.
3.98 each

LUCKY DRAWS
RECORD DEPARTMENT
Enter and you may win tickets to the April Wine Concert, May 7th.
SKILLET RESTAURANT
Enter and you may win tickets to the Mom's and Dad's Concert April 19th.

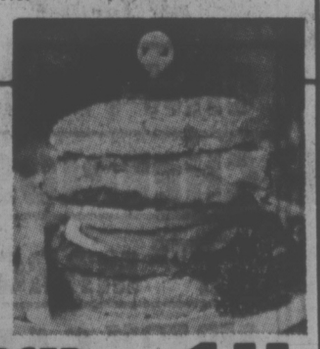

BIG Z BURGER and LARGE BEVERAGE 1.55
FOR DESSERT: Strawberry Short Cake
PAY WHAT YOU PUNCH! (From 1c to Regular Price)

SHOP Zellers YOUR MUSIC 'n' FUN SAVINGS STORE!

"PRIME RIB NITE"
EVERY
WEDNESDAY AND THURSDAY
PRIME RIBS OF BEEF
Including soup, salad, Yorkshire pudding, potato, vegetable and for dessert: ice cream or sherbet.
(Children's portions available) 5.95 per person
Imperial Inn "The Inn for all Reasons"
"A Member of the C.R.A."
1961 Douglas Reservations 382-2111

OPEN 7 DAYS A WEEK
FOR BREAKFAST, LUNCH AND DINNER
BANQUET FACILITIES AVAILABLE
the King's Den restaurant
655 DOUGLAS STREET 388-4488
Overlooking Thunderbird Park
AMPLE FREE PARKING

HONDA
Franchise
CLOSE-OUT
Used Motorcycles at
WORLD OF PLEASURE

"BOWSER MOON"
AT The Bacchanalia

THIS TUESDAY THROUGH TO SATURDAY NIGHT
Downstairs
"FRENSHIP"
THIS SATURDAY NIGHT
BALLROOM DANCING
with the
"JETS"
NO COVER CHARGE WITH DINNER
Two Great Rooms of Entertainment
OPEN MONDAY THROUGH SATURDAY
STARDUST 1037 VIEW ST.
Lots of Free Parking
385-1031

CAPITAL TOURS
403-645 Fort St. (Yarrow Bldg.)
384-1432 — 5612
7 DAYS 6 NIGHTS
RENO Departs Sunday
Upon Arrival at Casinos, You Receive
$50.00 CASH and BONUS
Plus side trips to Sparks, Carson City, Virginia City and Lake Tahoe
PAY ONLY
$99.95 Golden Road, $124.95 King's Inn, $149.95 Holiday Hotel, includes all accommodation — Transportation, hospital and medical, and breakfast the day you depart.
All Tours Fully Escorted.
SORRY, APRIL 13 FULLY BOOKED
Next Tour April 20
Some Seats Available.
Reserve Now, Don't be Disappointed.

MARIANNE

SYMPHONY SOLOIST SEASON SEES CLIMACTIC END with STARYK
THE VICTORIA SYMPHONY ORCHESTRA
CONDUCTOR LASZLO GATI
presents
J.S. BACH Violin Concerto in E Major
KODALY Dances Of Galanta
WIENIAWSKI Violin Concerto in D Minor Opus 22
MOUSSORGSKY-RAVEL Pictures At An Exhibition
Soloist STEVEN STARYK Violin
The Royal
APRIL 13th and 14th
TICKETS: $3.25, $4.50, $5.00, $5.75
FROM THE VICTORIA SYMPHONY OFFICE
748 JOHNSON 385-6515
This Pair Of Concerts Is Sponsored By Sears Ltd.

WILLIE DIXON
and The Chicago All Stars
TONIGHT!!
TWO SHOWS 9:00 and 11:00 p.m.
ADVANCE TICKETS
Students 3.50, Adults 4.00
AT THE DOOR 5.00
STARDUST BALLROOM
385-1031

The Royal Oak INN
OFFERS YOU GOURMET DINING
Daily 5 to 11 P.M.
(Except Sunday)
in the
Strathmore Room
4600 ELK LAKE DRIVE
658-5231

the Dukes
COUNTRY SOUND
with NORM WATSON
and WOODSHED
Diners No Cover Charge
4558 CORDOVA BAY RD., 382-1714
EVENING RESERVATIONS, PLEASE — 658-8922

STARTS THURSDAY
A TALE OF MYSTERY AND SUSPENSE FILMED IN BRITAIN AND FRANCE IN COLOR. — MATURE.
A ZANUCK/BROWN Production
MICHAEL CAINE in
"THE BLACK WINDMILL"
ENDS WED. AT 7 AND 9
OAK BAY 595-2213
"CARRY ON GIRLS"
MATURE—BRITISH COMEDY
Adults $2.25, Students $1.75, C.A. $1.00, Children $1.00

"ZINGO"
AT The Bacchanalia

APPEARING
HOLY SMOKE
Open 6 Nights between
8:30 p.m. and 2:00 a.m.
LADIES FREE MON.-THURS.
Coming Soon . . .
LOUIE and the ROCKETS
Advance Tickets
BROWN JUG CABARET
1318 Broad, 595-6433

JUMP ON THE BANDWAGON
Interlux
OFFERS GREAT HOME DECORATING SPECIALS ON QUALITY PAINTS AND WALLPAPER
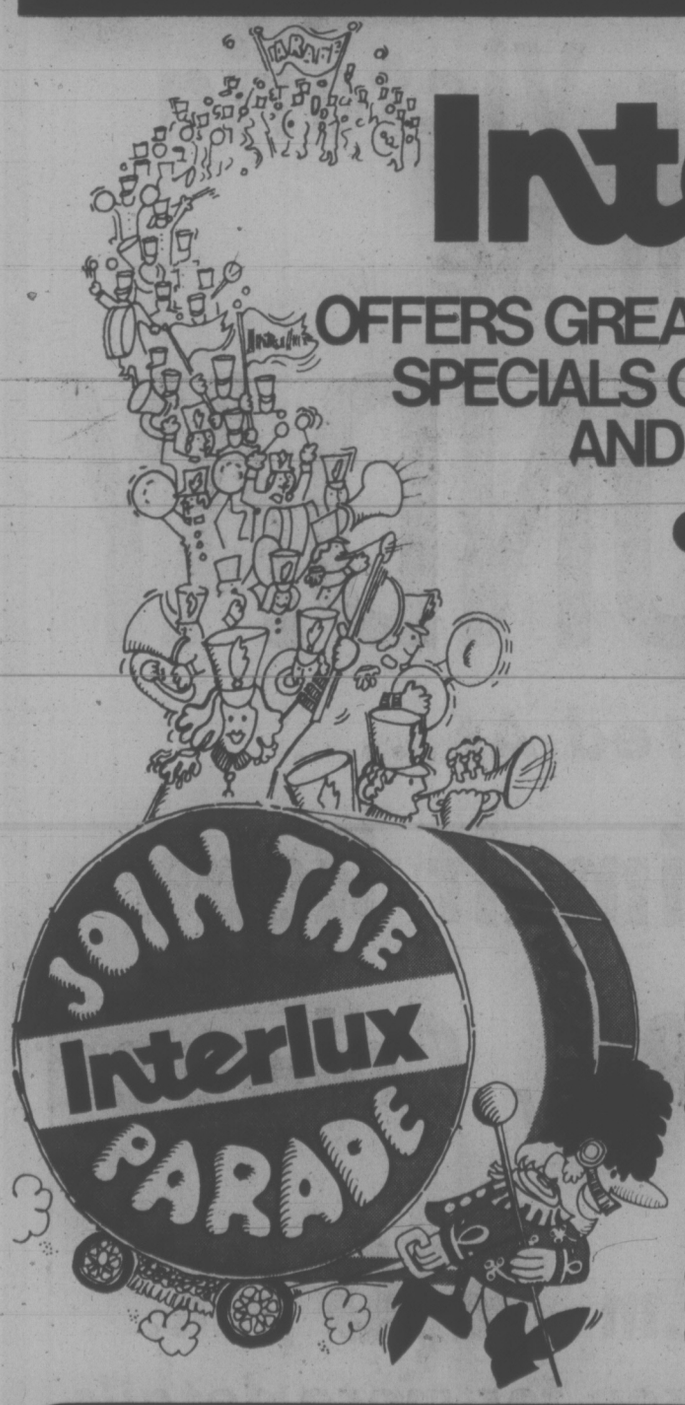

CARNIVAL VALUES
Interior SATIN LATEX Gal. 7.80

Interior SATIN LATEX ONE-COAT Gal 9.60

Interior Alkyd SEMI-GLOSS Gal. 9.29

Interior Alkyd SEMI-GLOSS ONE-COAT Gal 10.97

STORE HOURS:
Mon.-Sat. 8:00 a.m. to 5 p.m
YOUR INTERLUX DECORATING CENTRE
CHARGEX MASTER CHARGE
INTERNATIONAL PAINTS (CANADA) LIMITED
3261 Douglas Street—386-2491 (Between Mayfair and Town & Country)

BTC
BASTION THEATRE COMPANY
and
MONK OFFICE SUPPLY
present
THE FANTASTICKS
A Magickal Musickal
McPHERSON PLAYHOUSE
April 4 - 12, 8 P.M.
Matinees:
Apr. 6, 2:30 p.m.
Apr. 12, 4:00 p.m.

How far should a Teacher go to protect her students?
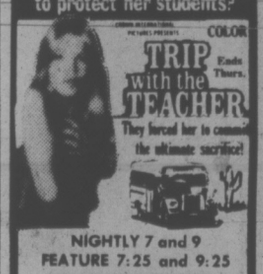
COLOR
TRIP with the TEACHER
Ends Thurs.
They forced her to commit the ultimate sacrifice!
NIGHTLY 7 and 9
FEATURE 7:25 and 9:25
FOX CINEMA
QUADRA AT HILLSIDE
382-3378
WARNING: Scenes of Brutality and Rape.

The Trial of Billy Jack
SHOWTIMES
Mon.-Thurs. 8:00 p.m.
Fri.-Sun. 6:15 and 9:30
MATURE WARNING
Frequent Violence and Brutality
TOWNE Cinema
382-5922 - Douglas & Humboldt
Nootka Court

MOVIE GUIDE
NOMINATED FOR 3 ACADEMY AWARDS
"BEST ACTRESS" ELLEN BURSTYN
"BEST SUPPORTING ACTRESS" DIANE LADD
"BEST ORIGINAL SCREENPLAY"
MATURE ENTERTAINMENT
Warning: Occasional Coarse Language.
R. W. McDonald, B.C. Dir.
A WARNER COMMUNICATIONS COMPANY TECHNICOLOR

ELLEN BURSTYN
KRIS KRISTOFFERSON
ALICE DOESN'T LIVE HERE ANYMORE
STARTS TONIGHT!
ROYAL 805 Broughton 383 5711
Weekdays 6:30 p.m.
Feature 7:05-9:15 p.m
Last Comp. Show 9:00 p.m.

NOMINATED FOR SIX ACADEMY AWARDS!
5TH GREAT WEEK
CAPITOL 805 Yates 384 0811
AGATHA CHRISTIE'S "MURDER ON THE ORIENT EXPRESS"
Nightly at 6:50-9:05
Doors 6:30 p.m. — Mature
GOLDEN AGE $1.00

Dustin Hoffman
"Lenny" NIGHTLY 7:00 9:10 p.m.
6 ACADEMY AWARD NOMINEES
CORONET 836 Yates 383 6914

WARNING: Coarse Language and swearing throughout R. W. McDonald, B.C. Dir.

MATURE WARNING: Frequent Coarse Language. —R. W. McDonald, B.C. Director
GATES 7:30 P.M.
SHOW STARTS 8:00 P.M.
CHALLENGER DRIVE-IN Burnside at Tillicum 382 7531
"THE LONGEST YARD"
—PLUS—
"THE WHITE DAWN"
Warning: Scenes of Eskimo Life and Customs. Some Nudity.

(English Subtitles) INGMAR BERGMAN'S
SCENES FROM A MARRIAGE
Mature: Some Sex scenes.
R. W. McDonald, B.C. Dir
Nightly 8:15
Matinees Fri., Sat., Sun. 2:00-5:00
ODEON 1 788 YATES STREET 383-0513

THE SECOND GREATEST FLIER IN THE WORLD
DAILY 1:15 3:10-5:00 7:10-9:10
GENERAL
ODEON 2 788 YATES STREET. 383-0513
ROBERT REDFORD
The Great WALDO PEPPER
Co-starring Bo Svenson

shampoo is the smash of the year
"the 'la dolce vita' for the 1970's."
—judith crist, new york magazine
warren beatty
julie christie · goldie hawn

Coarse and Suggestive Language.—R.W. McDonald, B.C. Dir.
NIGHTLY 7:00-9:10
FRI., SAT., SUN. 2:00-4:15-6:40-9:05
HAIDA 800 YATES STREET 382-4278

COUNTING HOUSE CINEMA 1 Broad at Broughton 383-3434
"EMMANUELLE"
FRENCH-ENGLISH SUB-TITLES
COMPLETELY CONCERNED WITH SEX — R.W. McDonald, B.C. Director
Ends Thurs.
NIGHTLY 7:10-9:00

NOMINATED FOR 11 ACADEMY AWARDS
INCLUDING:
BEST PICTURE
BEST ACTOR
BEST ACTRESS
BEST DIRECTOR
JACK NICHOLSON
FAYE DUNAWAY
"Chinatown"
COUNTING HOUSE CINEMA 2
NIGHTLY 7:00-9:20

Auto Hypester Mystery Deepens

DALLAS — The identity of a woman who claimed to have a car which would revolutionize the auto industry remains a mystery.

Police claim she is a "he," but the Federal Bureau of Investigation says his and her fingerprints don't match.

She is **Elizabeth Carmichael**, president of Twentieth Century Motor Car Corp. who is wanted here on charges of conspiracy to commit theft in promoting a three-wheeled car, the Revette.

The company's operations in Dallas were shut down in February, only a week after it moved here from California, when the specialized crime unit of the Dallas police department filed charges against 10 corporate officers.

Charges against all but Mrs. Carmichael and one other corporate officer were later dropped.

Capt. **John Driscoll**, head of the police intelligence section, said Tuesday that Mrs. Carmichael, a tall, husky-voiced individual who claimed to be a 37-year-old widow with five adopted children, is really **Jerry Dean Michael**, a fugitive for the last 13 years.

The FBI said later, however, that Michael's fingerprints did not match those on documents handled by Mrs. Carmichael. "As far as we are concerned, they are not the same person," the spokesman said.

A city investigator who checked Mrs. Carmichael's records here and those of Michael in Indiana, where the fugitive lived at one time, said:

"I don't want to argue that. But no one has known fingerprints of Mrs. Carmichael. She has never been fingerprinted. The FBI has documents they think Mrs. Carmichael handled."

Driscoll said his department had not used fingerprints to confirm the identity.

"I cannot reveal the details. But I am very comfortable with it (the identification). I am comfortable enough to continue the investigation along the same line . . . that Mrs. Carmichael and Michael are the same person."

people

HIS 'N' HERS PRISON TERMS

SAN DIEGO — **Herbert** and **Mary Walters** decided after conferring for six hours that she should serve her six months in jail first and he would go to jail afterwards. Judge **Howard Turrentine** gave each six monthe prison sentences after Walters pleaded guilty to aiding in the preparation of a false 1971 income tax return and Mrs. Walters to a charge of knowingly signing a false return.

Mamie

FT. GORDON, Ga. — Tentative plans have been made to move former U.S. first lady **Mamie Eisenhower** to Walter Reed Army hospital near Washington next Monday so she can be closer home while recovering from an intestinal ailment. The widow of **Dwight Eisenhower** was admitted to the U.S. Army Medical Centre at Ft. Gordon March 25 with an intestinal bleeding condition.

DENVER — Guru **Maharaj Ji** has left for India in an attempt to wrest control of the Divine Light mission from his relatives and consolidate his position as "Perfect master" of six million followers. Earlier this month in New Delhi, the guru's mother disowned her son because of his "despicable, nonspiritual way of life."

Sinatra

TORONTO — Tight security will be in effect when singer **Frank Sinatra** performs at two concerts May 10 before about 38,000 fans at Maple Leaf Gardens, says a Gardens official. Sinatra will be screened from admirers by 200 Gardens ushers, 100 uniformed Metropolitan Toronto police outside the building and a special detail of 24 off-duty policemen who will serve as personal security guards at $10.25 an hour each.

DENVER — A robber pulled a gun, made the teenage clerk at the doughnut shop give him $25, and then abducted her. Not far from the doughnut shop the outlaw put his gun in his pocket and tried to kiss his captive, 17-year-old **Vicki Van Male**. She reached into the man's pocket, slipped out the gun, and fired, shooting the robber in the chest. She escaped unharmed, and he was taken to hospital.

ARKADELPHIA, Ark. — **Julian Bond** was too young to run for national office when his name was offered as a vice-presidential choice at the 1968 Democratic convention. Next Jan. 14 he will be 35, old enough to run for president, and he already has set his criteria for a running mate.

"I would like a white woman from the northwest," Bond told students at Henderson State University. "She needs to be Catholic, married to a Jewish oriental who speaks Spanish."

HARRISBURG, Pa. — Band leader **Skitch Henderson** surrendered at a federal prison camp Tuesday to begin a six-month term for filing false income tax returns. Henderson, 57, will serve his term at the minimum security Allenwood federal penitentiary in central Pennsylvania.

Right Place, Wrong Time

PHILADELPHIA — A would-be robber handed a bank teller a note Tuesday she couldn't read, so he announced: "I am a bank robber." **Donald d'Ambrosio**, standing next to him announced: "I am a policeman."

Result—one arrest.

Road Deaths Rise Again In U.S.

CHICAGO (AP) — Traffic fatalities in the U.S., which declined 17 per cent in 1974, are climbing again as many drivers return to patterns that prevailed before last year's gasoline shortages.

National Safety Council statistics for the first two months of this year show a six-per-cent increase in traffic fatalities over 1974. January marked the first monthly increase from the previous year since October, 1973.

There was a 25-per-cent decline in the fatality rate from January to May, 1974, during the gasoline shortage, as motorists drove less frequently and slower.

The council had predicted that the 1975 traffic fatality toll would be a little higher than the 46,200 persons killed in 1974. With the most recent statistics, however, that projection may be increased.

LAWNS LAWNS LAWNS
EASY-LAY LAWNS LTD.
We have the answer to your Lawn Requirement.
Imagine:
— A Straw Matrix that unrolls like hall carpet.
— Contains certified quality grass seed and fertilizer.
— Weighs less than 10 lbs./hundred square feet.
— Costs only a few cents* a square foot.
To take advantage of the INTRODUCTORY PRICE on this unique lawn method, or for more information CALL:
NEPTUNE DEVELOPMENTS LTD.
in Victoria, 386-2831, or
Easy-Lay Lawns Ltd., 2789 Highway 97N, Kelowna
Tel. 765-1683
*Price depends on whether product is picked-up, delivered and installed.

COME TO MILLERS FOR UNITRON SPEAKERS
THE ALL NEW AVANTE
Come to Millers and audition the new Avante. And listen to the other fine crafted Unitron speakers from
$49.95 to $275.00 each
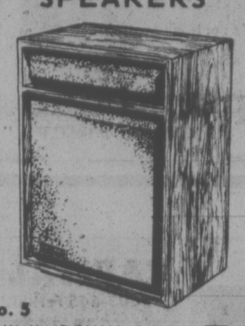
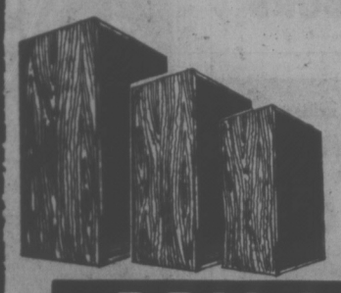
No. 5
40 Watts, 8 OHMS, 2-Way stystem, oiled walnut. Each 74.50
No. 11
40 Watts, 8 OHMS, 10" Bass driver and 3" Cone tweeter. 89.50
No. 17
50 Watt 3-Way system with 12" Bass, 5" midrange and 3" cone tweeter. Each 122.50
MILLERS
726 YATES ST., PHONE 388-6295
Open Mon. to Sat. 9:30 to 6; Fri. 'til 9 p.m.

OK TIRE STORE
B.F.Goodrich
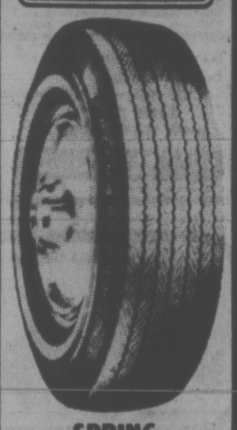
SPRING PRICE SPECIAL
16 Only — E78-14 (735-14) B.W. Sugg. Price 49.45. Our Posted Price 39.50.
OUR INSTALLED SPRING PRICE SPECIAL 27.95
4 Only — G78-14 (823-14) B.W. Sugg. Price 56.85. Our Posted Price 45.50.
OUR INSTALLED SPRING PRICE SPECIAL 29.95
15 Only — G78-14 (825-14) N.W. Sugg. Price 60.65. Our Posted Price 48.50.
OUR INSTALLED SPRING PRICE SPECIAL 32.60
16 Only — H78-14 (855-14) N.W. Sugg. Price 65.50. Our Posted Price 52.50.
OUR INSTALLED SPRING PRICE SPECIAL 34.20
20 Only — L78-15 (900-915-15) N.W. Sugg. Price 81.65. Our Posted Price 65.35.
OUR INSTALLED SPRING PRICE SPECIAL 48.95
BELTED 2+2 FIBERGLASS BELT, POLYESTER CASING ORIGINAL EQUIPMENT SPECIFICATION, Budget Terms — Chargex — Master Charge. INSTALLED PRICE — LIMITED QUANTITY — WHILE STOCKS LAST. Regular Manufacturer's Warranty, Tread and Road Hazard, Regular Production Tires, Manufactuer's Brand — B.F. Goodrich — (the other company) by Professional Tire Servicemen.
OK TIRE STORE
2940 DOUGLAS ST. at Burnside 386-3156

Another Safeway Convenience
Effective Sunday, April 13th
Two Safeway "DISCO'S"
In the Greater Victoria Area Will Be
OPEN SUNDAY
They Are Located At...
★ 1153 Esquimalt Road
★ 1907 Sooke Rd., Colwood
SUNDAY STORE HOURS 10 a.m. to 6 p.m.
Listen to C-FAX & Ida Clarkson for more details
SAFEWAY
CANADA SAFEWAY LIMITED

What are the reasons YOU shop at Safeway?

Safeway's Manufacturers' Special Offers help save me Money

Gold Applesauce	Sun-Rype 14 fl. oz. Jar	45¢
Puffed Wheat	Melograin Brand 10-Pint Size	45¢
Parkay Margarine	Spreads easily Quarters 2-lb. Pkg.	$1.48
Prune Nectar	Welch's Brand 24 fl. oz. Bottle	67¢
Broken Shrimp	Nola Brand 4¼-oz. tin	77¢
Fried Rice	Delta Instant Assorted. 12-oz. pkg.	52¢
Irish Stew	or Beef Stew Puritan. 24-oz. tin	93¢
Mayonnaise	Best Foods 16 fl. oz. Jar	95¢
Long Grain Rice	Uncle Tom's 2-lb. Pkg.	89¢
Long Spaghetti	or Macaroni. Ready Cut Garibaldi 2-lb.	75¢
White Vinegar	Winston House. 80 fl. oz. Jug	83¢
Tea Bags	The Tea That Dares 16 oz. Package of 120's	$1.95
Stain Remover	Amaze Brand 40-oz. Box	$1.97

NEW LOW PRICE ON COFFEE

Airway Fresh Coffee

Whole Bean. Grind it Fresh When You Buy.

1-lb. bag **99¢** 2-lb. bag **$1.95**

Frozen Orange Juice

Bel-air Concentrate
Just add water. Serve Chilled.
16 fl. oz. container ..... **55¢**

I enjoy the Consumer Information Boards

Frozen Meat Pies

Manor House
* Beef * Chicken
* Turkey. 8-oz. pkg. ..... **3 for $1.00**

Ice Cream

Snow Star Brand
Vanilla, Chocolate, Strawberry,
Neapolitan. Your Choice. ..... **3 Pint Ctn. 99¢**

Dalewood Margarine

Use as a Spread
or for Cooking
1-lb. print ..... **47¢**

Grapefruit Juice

Natural Pink or
Apple Juice. Reconstituted.
Taste Tells. 48 fl. oz. tin, each ..... **49¢**

Instant Skim Milk

Powder
Magic Brand
Mixes easily. **5 lb. bag $2.89**

Bathroom Tissue

Cashmere Brand
Assorted Colors
1-ply. Package of ..... **6 rolls for 99¢**

Sockeye Salmon

Robin Red Minced. 7¾-oz. tin ..... **79¢**

All-Purpose Flour

Harvest Blossom. 20-lb. bag **$1.99**

Panty Hose

Safeway Brand
* Micro * All Sheer * Opaque 99¢ Varieties, Pr. **88¢**

Prices Effective: April 9th to 12th
In Victoria and Sidney Regular Safeway Stores
Sales in Retail Quantities Only

I like Safeway's OPEN DATING Policy

* Cut Wax or Green Beans
* Green Peas

Lynn Valley Standard. 14 fl. oz. tin

3 for **79¢** 12 for **$2.99** 24 for **$5.85**

Full Cut

Beef Chuck Roast

Bone In. Cut From
Government Graded and
Inspected Grain-Fed Beef.
Safeway Superb Canada Grade .... **A lb. 79¢**

Beef Chuck Steak

Safeway Superb Full Cut. Bone In. Canada Grade .. **A lb. 99¢**

Boneless
Stewing Beef
For a Hearty Meal ... **lb. 89¢**

I count on CANADA Grade A beef roasts and steaks!

Boneless

Beef Oven Roasts

* Bottom Round
* Sirloin Tip * Rump
Cut from Grain-Fed Beef
Safeway Superb Canada Grade **A lb. $1.59**

Fresh
Leg of Pork
Roast Whole or Shank Portion. .... lb. **99¢**

Beef Pies

Schneider's Frozen Pack of 6 Pies, 13-oz. pkg. **$1.09**

Wieners

Swift's Premium Skinless and All-Beef. 1-lb. package **89¢**

Sausages

Maple Leaf Breaded, Frozen. 1-lb. pkg. **$1.09**

California

Head Lettuce

Fresh, Firm
Heads. Size 24's.
Canada No. 1 Grade **2 for 49¢**

Field Tomatoes

Mexican Grown, Canada No. 1 Grade, ... lb. **39¢**

Green Cabbage

California Crisp, Firm Heads. Canada No. 1 Grade, ... lb. **12¢**

Gem Potatoes

B.C. Grown. Canada No. 2 Grade ..... **15 lb. bag 75¢**

Daffodils

B. C. Field. Decorate Your Home. Bunch of 12's ..... bunch **49¢**

Agriculture Lime

For Garden Needs
50 lb. bag $1.19

Alaska
Fish Fertilizer
128 fl. oz. jug **$4.49**

It's that sparkling fresh produce

SAFEWAY

CANADA SAFEWAY LIMITED

Ottawa Denies Taps on LD Calls

By VICTOR MACKIE
Times Ottawa Bureau

OTTAWA — Is a government agency monitoring long distance telephone calls placed in Canada to points in the country and outside.

A qualified "No" answer to that question aroused a storm of protest from Opposition benches in the Commons Tuesday.

Joe Clark (PC-Rocky Mountain) raised the issue because of a reply he had received from Prime Minister Trudeau in the House last month.

He said he was also concerned because of a statement made in committee by Science and Technology Minister C. M. Drury to the effect that the communications branch of the National Research Council — as it was then — "monitors Hertzian wave emanations."

Clark said the phrase could include microwave emanations, including long distance telephone calls.

He asked the minister to tell the House whether that agency was, or is now, monitoring long distance telephone calls placed in Canada to points in Canada or elsewhere?

Drury said "I think my statement that Hertzian waves were alone being monitored covers the case of most telephone calls and excludes them by definition."

Clark said he did not understand the reply.

He repeated the question and said a simple "yes" or "no" would be fine. He would prefer not to have both, he added.

"I would make that, on choice, a simple 'no'," Drury replied.

Immediately Erik Nielsen (PC—Yukon) rose on a question of privilege.

The Yukon member said he had been asking questions about wire tapping during several of the nine parliaments in which he has served.

"I have asked precisely the sort of question put by my friend for Rocky Mountain. But the prime minister has said it was not in the national interest to answer such a question. Is the prime minister now prepared to answer the question more fully and accurately than he did last year?" asked Mr. Nielsen.

Trudeau said as he recalled it the question was not the same. He said the member asked a question about calls within Canada.

"No, no," protested Mr. Clark. "You were not listening.

There was an uproar that only died down when Speaker James Jerome said the question had been dealt with and terminated discussion.

'An Insult To North'

OTTAWA (CP) — A bill proposing appointment of senators from the Yukon and Northwest Territories is "an insult to the north," long-time Senate opponent Stanley Knowles said Tuesday.

"I don't want to insult the north ... by proposing to them that they will be a part of the mainstream of Canadian life because a couple of Liberals get appointed to the Senate," Knowles said.

He favored a bill, passed earlier by parliament, giving the Northwest Territories two seats in the Commons.

"This is where the action is, this is where representation really counts," he said.

DEEPSEA SHIPS

(All cargoes are forest products unless otherwise stated.)

Victoria — Grand Enterprise.

Plumper Sound — Kensho Maru.

Royal Roads — Tian Hai; Korean Pearl.

Duncan Bay — Rondeggen, Hawaii.

Nanaimo — Petros Hagikriakes; Suleyman Stalskiy.

Nanoose — Antclizo.

Port Alberni — Stove Campbell; Jalamoti; Aleppo.

RED CARPET SERVICE SINCE 1919
Williams Quality Meats
795 FORT ST. 384-0525 384-0526
WE SELL CANADA GRADE A BEEF, LOCAL LAMB AND VEAL, FRESH POULTRY, DOMESTIC & IMPORTED CHEESE
THURS., FRI., SAT.
"LOCAL" GROWN FRESH CHICKEN "LOCAL" GROWN
LEG PORTIONS 1.99 lb.
BREAST PORTIONS 1.19 lb.
WINGS 59¢ lb. NECKS 29¢ lb.
LIVERS 89¢ lb. GIBLETS 59¢ lb.
FINNISH TURUNNMA 99¢ lb.
Grade "A" FREEZER BEEF Buy Quality and Save Grade "A"
SIDES 89¢ lb. HINDS 1.15 lb. FULL BARON 1.05 lb.

MPs Break Ranks On Pay-Hike Bill

Times News Services

OTTAWA — Party ranks were broken Tuesday as the Commons resumed debate on the government's quarrelsome bill to increase the pay of MPs and senators.

Charles Caccia, deputy government whip, spoke against the proposed 33 1-3 per-cent increase which would raise the annual pay and tax-free allowance of MPs to $36,000 — $26,000 in salary, $10,600 in expenses.

But two New Democrat MPs announced their support after their parliamentary leader, Ed Broadbent, had outlined the party's opposition.

Caccia, whose job as deputy government whip includes rounding up Liberal members to vote along party lines, said he disagrees with the approach and the timing of the bill.

MP's salaries should be studied by an independent commission and any pay increase approved now should not take effect until the next federal election, expected in 1978, he said.

"This bill was produced here internally with very little, if any, consultation with the outside world," Caccia said.

"It is no surprise that the public was rather dismayed and that a certain degree of resentment developed."

John Gilbert (NDP — Toronto Broadview) and Stuart Leggatt (NDP — New Westminster) both called for immediate passage of the raises.

Leggatt said the proposed increases are "long overdue and well justified." Mr. Gilbert said, however, that he "would be quite happy with $30,000 a year plus a cost-of-living allowance."

In addition to the immediate increase in salaries and allowances, the government proposes tying the salaries to the industrial wage index, which presumably would provide automatic annual increases.

Mark MacGuigan (L — Windsor-Walkerville) said higher salaries for MPs would safeguard the public interest in addition to providing fair pay for parliamentarians.

The indexing plan was introduced before Christmas when the government, faced with a public outcry, backed down from its original proposal for a straight 50-per-cent increase.

Broadbent has said the wage index would provide for higher salaries by 1978 than the original proposal.

Max Saltsman (NDP — Waterloo Cambridge) said Parliament is setting an "example of greed."

He also criticized the Progressive Conservatives, asking "what they would have said if some other sectors of the economy had raised their salaries by 50 per cent."

MPs now earn $18,000 plus $8,000 in tax-free expenses. Senators now earn $22,000 a year, including $4,000 in tax-free expenses.

Defence Budgets Barely Keep Up

OTTAWA (CP) — Figures released by the defence department show that armed forces' budgets for the last 12 years have just barely kept pace with inflation.

Information provided in a parliamentary return by Defence Minister James Richardson in answer to a question from Michael Forrestall (PC-Dearmouth-Halifax East) show this picture:

—The 1963-64 military expenditures were about $1.7 billion. That was a year of unusually heavy expenditure. The following year the figure was about $1.5 billion.

The 1974-75 expenditures, expressed in dollars that ignore the effects of inflation over the last 12 years, also would be $1.5 billion. The budgets in the intervening years were in the same range.

Much has happened to the forces in those 12 years and the figures show that the government has used savings from heavy personnel cuts, integration of the three services and base reduction to pay for increasingly costly military equipment.

In 1963-64 there were more than 123,000 in the three services. Today there are about 78,000 in the unified force.

In 1968-69 when integration came into effect there were 101,600 personnel. In that year expenditure figures were about the same as in 1974-75 when the effects of inflation are deducted.

The following year, when the then defence minister Leo Cadieux said personnel would be allowed to fall to 83,000 there were about 90,000 servicemen.

The forces reached 83,000 personnel under Defence Minister James Richardson who now has allowed them to fall to their present level.

Housing Action Demanded

OTTAWA (CP) — Opposition housing critics demanded Tuesday that the government take further steps to deal with the housing slump.

They were reacting to Central Mortgage and Housing Corp. figures showing that housing production in March was about half what it was last year at the same time.

A CMHC official said the low production rate raises questions about chances of reaching the government's minimum target of 210,000 starts this year.

John Gilbert, housing critic for the New Democratic Party, said the CMHC figures indicate the "failure of the government programs to cope with the housing crisis."

"I would hope that the government will take active measures to deal with it."

One-Hour Service at no Extra Charge!
ONE HOUR "MARTINIZING"®
CERTIFIES
THE MOST IN DRY CLEANING
Fresh as a flower in just one hour
8 LOCATIONS TO SERVE YOU

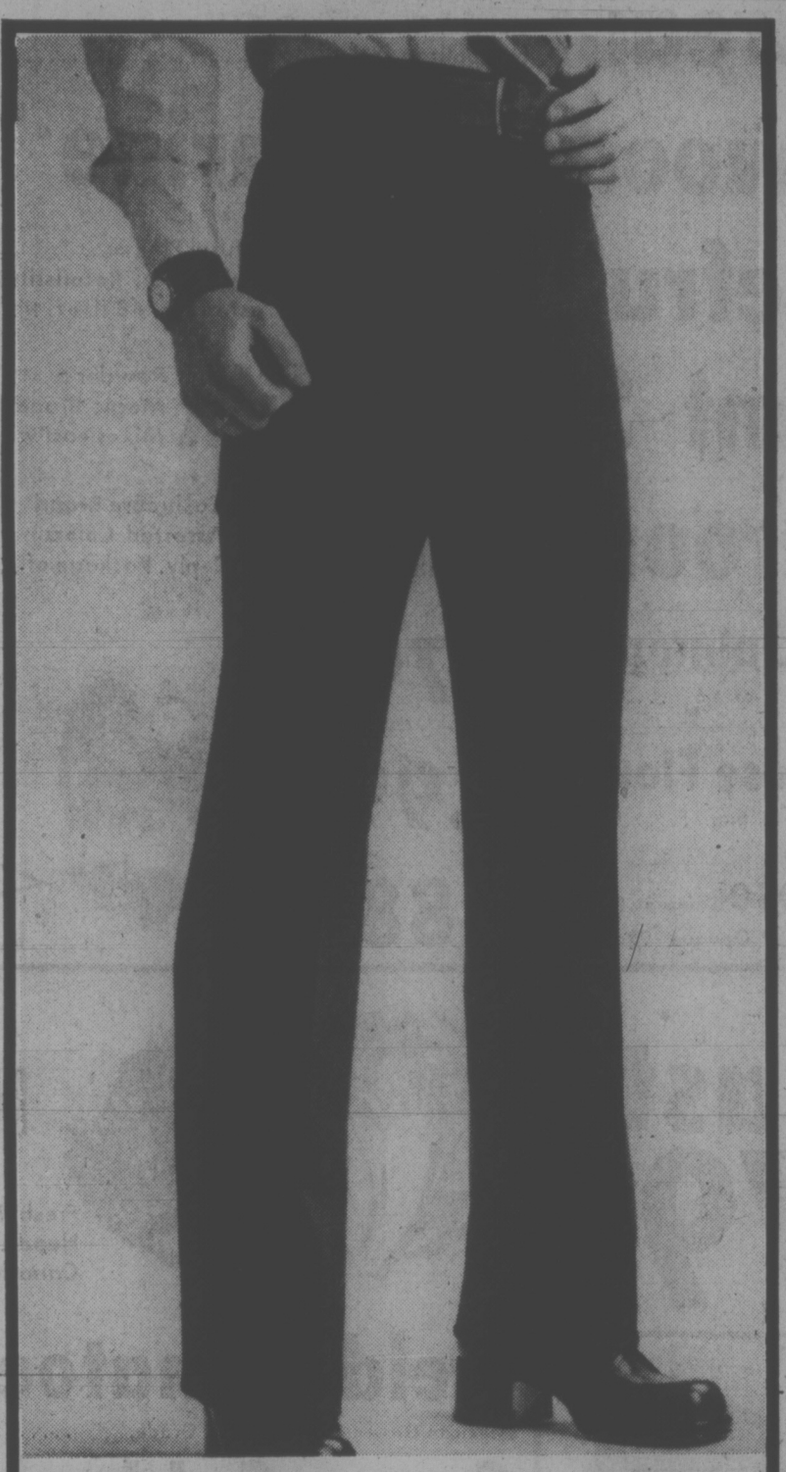

On sale! Woodward's easy-going polyester doubleknit slacks

Styled for a long and easy life, Woodward's own brand doubleknit slacks are an outstanding value for spring, especially at this terrifically low sale price! Permanent press in a 100% polyester doubleknit, they require minimum care for superb wear — anywhere. Handsomely tailored, these smart slacks feature a Ban-Rol waistband for consistent good looks and comfort. Choose from plains or patterns in an assortment of the season's most popular shades. Regular fitting sizes 30 to 46. Pick up a pair or two now and save!

Sale Price, pair 11.99 2 for 22.00

Woodward's Men's Shops, Main Floor

Open Monday to Saturday 9:30 a.m.-5:30 p.m. Thursday and Friday till 9:00 p.m.

A MAN'S WORLD Woodward's MEN'S SHOPS

New co-ordinated look has comfort built in

Patterned Sport Jacket by Parkmount Clothes, has all the comfort and ease of movement of 100% polyester but with the "Teretata" linen look. A cool, comfortable weight. Classic 2-button single-breasted styling, with centre vent. Choose from several glen checks. Each, 75.00

Days' Doubleknit Casual Slacks have the excellence of fit you expect from this famous maker. Stretch comfort, too, because they're made from 100% polyester. Styled with top pockets, non-slip waistband. Choose tan, grey, brown, blue or green. Pair, 27.95

Woodward's Men's Shops, Main Floor

A MAN'S WORLD Woodward's MEN'S SHOPS

The latest information on

ALCOHOLISM

can be yours, free of charge

We have an important booklet which we think will interest you. And it's free of charge. It's all about the disease of alcoholism. Experts tell us that it's one of the finest things ever written on the subject. Its 42 pages are written in simple terms that we can all clearly grasp.

It's a booklet for everyone, even those who have no problem with alcoholism and just want to learn something about the disease. It's also written for those who, through no fault of their own, may be alcoholics and are unable to control the amount or extent of their drinking. Anybody with a friend or relative with this serious health problem will also find this booklet valuable.

The booklet firmly establishes that alcoholism is a disease and not a behavioural defect or moral weakness; that the problem is not one of drinking but of drunkenness and not of alcohol but of alcoholism. It recognizes that the cause or causes of alcoholism are not yet known and that as of now there is no known cure for the disease, even though it is often treated successfully and its progress halted.

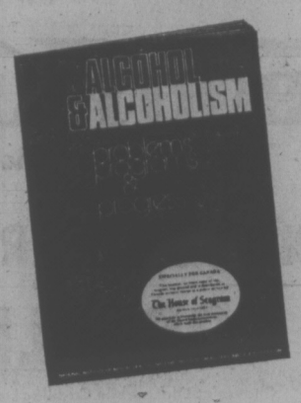

That was in 1934 and we have continued ever since. The distribution of this booklet is another step in our continuing program directed toward increasing public knowledge of a serious social and health problem.

"Alcohol & Alcoholism — Problems, Programs & Progress" was written by the National Institute of Mental Health and the National Institute on Alcohol Abuse and Alcoholism, both of the United States. It was published under the auspices of the U.S. Department of Health, Education and Welfare and was printed originally by the U.S. Government Printing Office.

SUBJECTS COVERED

This readable and informative booklet covers a broad spectrum of subjects. It pursues such subjects as understanding alcohol and its effects, problem drinking and alcoholism, the origins of alcoholism, overcoming alcoholism: diagnosis, treatment and prevention; legislation; organization and action and other related subjects.

PART OF A CONTINUING PROGRAM

So far, we have received thousands of letters commending this project. These are gratifying, especially the large numbers from school boards and teachers across the country requesting extra copies. We have also received hundreds of letters of approval from medical doctors and other scientists, and from medical schools, alcoholism commissions and professional associations.

As many Canadians know, our Company was first in our Industry to advocate moderation in its advertising.

MAIL THIS COUPON TO GET YOUR FREE COPY

Public Information Department,
THE HOUSE OF SEAGRAM
101 Braid Street
New Westminster, B.C. V3L 3P5
Please mail a free copy of your booklet:
"Alcohol & Alcoholism — Problems, Programs & Progress"
NAME
ADDRESS
CITY POSTAL ZONE PROV.
(If you need extra copies, just indicate how many.)

The House of Seagram
Distillers since 1857

ON DEPRESSION BRINK: CLC CHIEF

VANCOUVER (CP) — The president of the Canadian Labor Congress said Tuesday the latest unemployment figures indicate Canada is on the brink of depression.

Joe Morris of Ottawa said unemployment already has reached depression levels in the Atlantic provinces, particularly in Newfoundland where it is 18.8 per cent.

Morris, here to speak to the biennial convention of the International Longshoremen's and Warehousemen's Union, called for immediate government action to halt unemployment.

There should be stimulation of consumer purchasing power with further tax reductions as well as a minimum increase of $50 a month for old age pensioners, he said.

"Prompt development of more labor-intensive, secondary-tertiary industries to develop our resources will enable this country to create jobs that will have a lasting effect on efforts to achieve full employment in Canada," he added.

Cash Discounts Seen as Certain

Canada is heading for a two-price system for merchandise because of the increasing reliance upon credit buying, C. A. Hayles of Toronto, Imperial Oil assistant general manager for marketing, said in Victoria Tuesday. (See also Page 24 for pledged B.C. legislation.)

"Consumers are beginning to demand a discount for paying cash for their purchases," he said in an interview.

Hayles predicted that within two or three years credit card companies would be under tremendous pressure to remove the clause in their contracts which require companies to sell at one price whether by cash or credit.

Once that happens, a two-price system will go into effect.

Hayles said he would personally favor a two-price system for gasoline sales.

He said 50 per cent of Imperial's gasoline sales are by way of credit card in Canada. (And British Columbians used credit cards for gas to a greater extent than most Canadians.)

"There should be a discount, a small discount, for buying gasoline by cash instead of credit," he said.

The use of credit adds four cents to the cost of a gallon of gasoline, he said. Because half the total volume of gas is sold by credit, the average cost of credit is about two cents a gallon at the present time, he said.

The growth of credit buying is of great concern to the gasoline industry, he said, because of the cost factor and the great competition from self-serve stations and cut-rate brands.

(In Victoria, an experiment in credit buying of food by the Warehouse chain was ended, in part, because customers paying cash were requesting a discount on their bills.)

Hayles said because of cost factors such as credit, the company was moving into self serve outlets "like a Prairie fire."

For example, there are 11 self-service stations in B.C. at the present time but before year's end an additional 14 will open.

In Victoria there is only one Imperial self-serve but two more will be added this year and one more in 1976.

Of the 14 new self-serves, 10 will be leased out to dealers while four will be operated directly by the company. In Victoria, both new self serves opening this year will be leased to dealers. One is opening at Shelbourne and Mackenzie where the Esso station will be both service and self-serve. A completely self-serve station will open this year at a site purchased from Home Oil at Fairfield and Cook.

Hayles said self-serves were the fastest growing segment of the gasoline industry but many of the new stations would be leased to private dealers rather than being run directly by the company. Meanwhile, the expansion of the discount Econo gas stations has been halted. There are 13 in B.C. but no new ones are planned.

Of the 6,000 Esso stations in Canada, only 200 are run directly by the company, Hayles said, and this number was not likely to increase. However, some full service stations run by the company would be converting to self-serve bars.

The trend is to retain one bay of full service pumps in new stations that are basically self-serve outlets.

The demise of some full service outlets should not worry motorists because at the present time in B.C. there are twice as many full service pumps as are needed, Hayles said.

Oil companies in past have overexpanded for competitive reasons, he said.

★ ★ ★

Gulf Cutting Involvement

Gulf Oil of Canada has announced it will limit itself to direct control of less than 15 per cent of its 1,500 outlets in Canada.

It will expand its self-serve operations but turn them over to dealers. In the Victoria area three of the 23 Gulf stations are run directly by the company.

Gulf has two self serve outlets in this area but one will be turned over to a dealer in May.

Tel Workers Accept Pact

VANCOUVER (CP) — About 10,000 employees of British Columbia Telephone, members of the Federation of Telephone Workers of B.C., have accepted the terms of a new agreement recommended by federal labor commissioner Hugh Ladner.

Latest to agree to the terms were 7,500 workers in the traffic and plant divisions of B.C. Tel. The 2,500 clerical division employees voted approval Friday.

Company spokesman Colin Patterson said company officials will meet union officials later this week to iron out details for signing the new agreement.

Ladner recommended an 18.5-per-cent increase, retroactive to Jan. 1, with another 14-per-cent increase Next Jan. 1, plus improved fringe benefits.

OBSERVATORY REPAIRS SET

Dominion Astrophysical Observatory on Little Saanich Mountain will be closed to the public until further notice pending repairs to the observatory's dome.

The 26 wheels similar to train wheels on which the dome turns need maintenance work including replacing of some of the parts, said an observatory spokesman.

Elk Lake Garden Centre

RASPBERRIES 10 for 2.25 25 for 4.45
STRAWBERRIES 10 for $1 25 for 2.25
GRAPES 2 YR. Old $1.50
RHUBARB — Root ..... 45¢

VEGETABLE AND FLOWER SEEDS
SEED POTATOES — ONION SETS
DAHLIA TUBERS — LARGE ASSORTMENT
TREE PEONIES

5450 PAT BAY HIGHWAY
Victoria's Only Lakeside Garden Centre

YOUR CHOICE 3.49

Boys' Squall Jackets and Golf Shirts
at one low sale price!

A. Boys' Squall Jackets. 100% nylon in new shirt style with snap front and cuffs and 2 chest pockets. In navy, brown, light blue, gold and red with contrasting enamel snaps.

B. Boys' Golf Shirts. 65% polyester/35% cotton blend, smartly styled with short sleeves and 3-button plaquet opening. In beige, white, navy and powder with contrast trim. Boys' sizes 8 to 12. Youths' sizes 14 to 18.
Your choice, Sale Price, ea. 3.49

Woodward's Boys' Shops, Main Floor

Woodward's

Pocket These Savings!

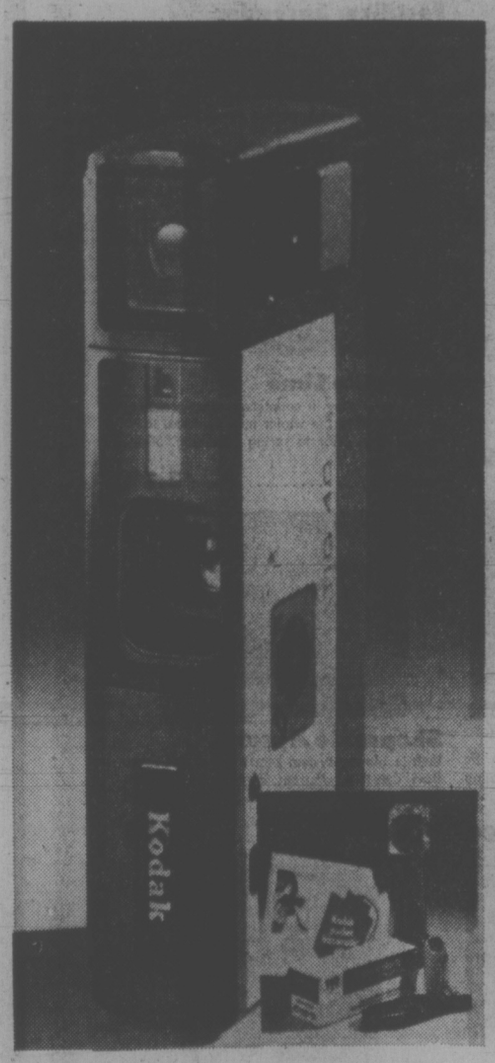

Kodak Pocket Camera Outfit
Quick 2-point focus for close-ups and normal. Electronic shutter with range from 1/225 sec. to 5 seconds. Flash pictures from 4' to 12'. Low light signal in viewfinder. Tripod and cable release socket. Fine value at a saving price!
Sale Price 57.99

Woodward's Cameras, Main Floor

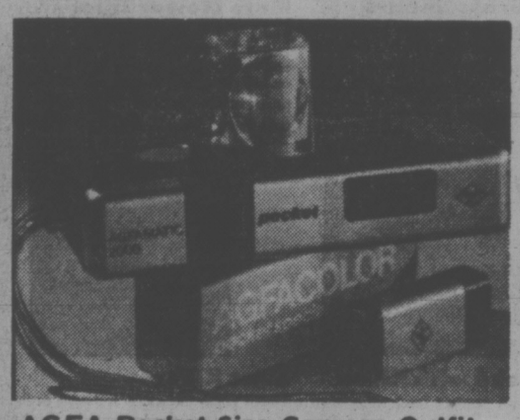

AGFA Pocket Size Camera Outfit
Extremely compact so you can slip it into your pocket or purse. Features sharp color corrected lens. Comes complete with color film, magicube, cube extender and neck chain.
Sale Price 39.99

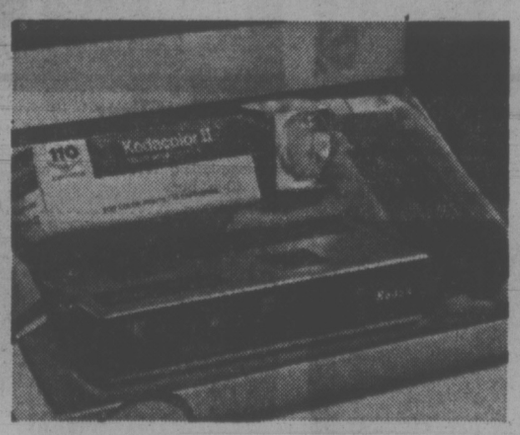

Advanced Kodak Pocket Camera Kit
Fast, 4 element f2.7 Ektar lens. Coupled rangefinder focuses from 3 to infinity. Electronic shutter. Flash exposure from 4'-30'. Low light indicator in viewfinder. Tripod and cable release socket.
Sale Price 125.99

Kodak Pocket Instamatic Camera Sale Price 44.99

Woodward's

5-inch Continuous GUTTER
in baked enamel
10% OFF
Takes care of itself for 20 years!
479-3232
FREE ESTIMATES
B.C. ALUMINUM

NDP Tax Act Ad Said Deceiving

A provincial government advertisement is deceiving the public and Consumer Services Minister Phyllis Young should resign if the ad continues to run, a Liberal MLA shouted in the legislature Tuesday.

Garde Gardom (L-Vancouver-Point Grey) said an ad for the Real Property Tax Deferment Act says the interest on deferred taxes will be "a modest 8 per cent" when in fact the interest is compounded yearly.

If an elderly or handicapped citizen deferred $1,000 in taxes under the legislation, said Gardom, in 10 years he would have to pay back $1,800 under simple interest and $2,160 under compounded interest.

But Gardom's efforts to get Young to explain why she hasn't taken action on the ad for being misleading and deceptive ran into trouble from the house committee chairman Hartley Dent (NDP-Skeena).

Dent ruled that the matter should properly be discussed under the finance department and he told Gardom he could not discuss the issue any further.

Liberal leader David Anderson finally challenged the ruling but on a 25-11 vote, the government supported Dent and the matter was dropped.

Young insisted she could not handle the problem anyway because her jurisdiction is clearly defined under the Trades Practices Act and she is empowered to act only in areas where a consumer deals with a supplier in a retail matter.

She accused the Liberal of trying to use the Trade Practices Act for political purposes.

Gardom said creation of a consumer services department was a needless exercise by the NDP government and the department's activities could have been adequately handled by a special branch in the attorney-general's department.

"The consumer affairs department fails to prevent misleading advertising by the government, along with advertising in the private sector," said Gardom. "It's a double standard and I don't think it's playing ball with the people to go ahead on that basis."

Earlier Socred MLA Don Phillips urged that government protection for consumers in B.C. is especially needed because government is moving into the realm of business.

Phillips said the provincial government "is the greatest rip-off artist known to man today and a consumer services department pamphlet mailed to B.C. households should have warned consumers about inherent defects in the government operations.

"I would have had a cartoon in the brochure with Premier Barrett with bags of money behind his back . . . to truly depict what big government is doing to taxpayers today," said Phillips.

"If the minister is truly concerned for consumers she should be taking a stand on the increasing taxes which leave very little revenue for the purchase of goods."

If Phillips had been granted the cartoon licence for the brochures, he would also have sprinkled the publications with illustrations of cabinet ministers stumbling over untold numbers of civil servants, contributing to increased operational costs.

That cost, he said, is the greatest contributor to inflation today, not the high cost of food.

Phillips also criticized the minister for allowing the brochure to single out encyclopedia salesmen in a warning to consumers, but Young countered that she hadn't had a single complaint from the encyclopedia salesmen for their mention in the pamphlet.

The department should lobby for consumer representation on the government's new natural products marketing superboard, set up to investigate commodity marketing, said Phillips.

The B.C. Egg Marketing Board, he said, in particular has exploited the consumer beyond endurance and has lost its credibility in the eyes of the public.

The minister said the pamphlet was necessary to advise consumers to their new rights under the Trade Practices Act.

Responding to criticism that government departments were not scrutinized by consumer services the minister said all complaints, even those directed at the government, are processed equally.

"It's just the same for all. If a government department is in the wrong it gets its knuckles rapped." She said there had been a few examples of government department oversights, but declined to specify.

ADEQUATE JAR LIDS FORECAST

An adequate supply of canning jar lids will be available to B.C. consumers this season if there is no hoarding, Consumer Services Minister Phyllis Young said Tuesday.

The shortage, which irritated canning enthusiasts last season, was due to the shortsightedness of a "bunch of thick-headed men" Young told the legislature, sparking harrumphs from the male opposition members.

Ms. Young said canning lid retailers were a "timid lot" who refused to order extra lids for fear that the market would be over-supplied.

The consumer services department she said, started to work on the situation last fall and an eastern supplier of the wide-mouthed lids, Bernardin Co. Ltd. in Quebec has agreed to supply the province all summer long.

Western states experienced a similar shortage of lids, she said.

Contract Changes Planned

Amendments to the Consumer Protection Act to clamp down on businesses failing to live up to prepaid contracts will definitely be introduced in the legislature this session, Consumer Affairs Minister Phyllis Young said Tuesday.

The provincial government has forced four firms to open their books during the last year so creditors could find out where their down-payments disappeared to, Ms. Young told the legislature.

"We got the word on these companies and found out they were still accepting money although they had failed to live up to contracts and clients' down-payments were lost," she said.

Complaints against a Burnaby meat company aired in the House by Socred MLA Jim Chabot, prompted Ms. Young's statement.

Chabot (Columbia River) said four of his constituents lost down payments totalling $1,200 when Budget Freezer Foods Processing "bilked people out of their money."

The consumers, which he declined to name, made down payments, signed a contract and deliveries never materialized, he said.

"They had no intention of fulfilling their contract and had the gall to contact the four people to secure the balance of payment although deliveries weren't made."

"I want to make sure this operation never gets in business in B.C. again," said Chabot.

Young said her department "is on top of the situation," and is meeting with principles in the firm. Due to a section of the Trade Practices Act, however, she said she is not at liberty to discuss the matter further.

"We don't allow companies to continue operations as soon as we become aware there is a problem," said Young. "We advise that the company refrain from taking any more money from the consumers."

Chabot said he finds it difficult to understand how a firm can declare bankruptcy when they have little or no overhead. He suggested provincial legislation be introduced which would require bonding.

POWDER LAW

Federal authorities have issued new regulations for dental powders which were found to burst into flames on contact with damp cloths, Consumer Services Minister Phyllis Young announced Tuesday.

Ansodent and Orthodent producers have been told by the Hazard Products branch of the federal government to use child-proof caps from now on and to lower the level of sodium peroxide in their product, said Young.

The minister requested an investigation of the two products in December when she learned that several small fires in B.C. had been caused when the powders came in contact with a small amount of moisture.

Cash Discount Act Pledged

YOUNG
. . . Ottawa 'slow'

The provincial government will take action if the federal government doesn't move to allow discounts for consumers who forego use of credit cards and pay cash.

Consumer Services Minister Phyllis Young said Tuesday that the federal government has promised legislation which would allow merchants to offer cash paying customers a discount in price, a practice currently prohibited by credit card company contracts.

"But the federal government is slow as usual," said Young. "The action is better taken at the federal level, but we may have to wait three years at this rate, and if they don't act we will."

The subject was introduced during debate on the consumer services department estimates by Liberal MLA Gordon Gibson (North Vancouver Capilano).

Gibson said contracts between Canadian merchants and credit card companies have a prohibitive clause which prevents a discount for cash customers, whereas American merchants aren't bound by the clause.

"What's fair for one country should be fair in another," said Gibson.

He also criticized an alarming increase in the use of credit cards for payment of groceries in chain food stores.

Retailers, he said pay five per cent for use of credit cards, which is inevitably tacked on to the price of consumer goods and also creates an inequitable position for smaller food stores.

Ms. Young said she has asked grocery store chains to refrain from the policy of accepting credit card payment for food.

The minister also indicated that legislation, probably next session, will be introduced to regulate and protect consumers who purchase used cars.

Noting that most complaints forwarded to her department deal with unsatisfied used car customers, she said legislation similar to that in Australia is being considered.

Used cars under that country's regulations are guaranteed for a certain length of time and dealers advise customers of mechanical defects in the car and cost of repairs.

AUTO BODY REPAIRS
Best Equipped Shop in Victoria
All Autoplan Body Repairs
NO SURCHARGE
CORNELL
Chevrolet Oldsmobile Cadillac Ltd.
3050 DOUGLAS (Body and Paint Shop) 385-5777
All Work Guaranteed

General Electric Mower
This GE mower features steel housing with single discharge chute. Swing-over handle with recessed control for added safety. 18" high lift blade. 79.98

Short cuts to a better looking lawn

Woodward's Mow 'N' Trim Mower
Popularly priced Mow 'N' Trim gas mower features a Briggs & Stratton motor with vertical pull start, 5-position wheel adjustors. All controls on a chrome-plated handle.
Sale Price 119.99
With Catcher Sale Price 129.99

Victa 18" Rotary Mower
For professional results and an unmatchable performance, the Victa 160 rotary mower can't be beat. Easy to use, it has a big safety sealed rear catcher. 209.98
Victa 18" Auto Drive 269.98

Cordless Hedge Trimmer
Heavy duty Disston cordless electric hedge trimmer lets you tackle the big jobs with no cord to get in your way. With super hard, double edged bevel honed steel blades. 39.99

Cordless Grass Shears
Disston heavy duty long handled electric grass shears convert to hand shears in less than 15 seconds. Cordless, so there's no annoying cord to tangle. 39.99
Cordless Hand Shears 18.99

Moto Mower Tiller
Chain driven garden tiller powered with Briggs & Stratton 5 h.p. 4-cycle recoil start engine. 14" non-clogging bolo tines of forged carbon steel, heat treated for hardness. Tilling depth adjustable from 0" to 12".
Sale Price 269.99

Fertilizer Spreader
The Cyclone Fertilizer Spreader does the job quickly and efficiently. For granular, pelleted fertilizer or grass seed. Spreads 4' to 8' widths. 40-lb. capacity.
Sale Price 29.99

Park Green Lawn Seed
Woodward's own blend of fescue, colonial bent, Kentucky blue and rye grasses, for a lush, green yet durable lawn. 5lb. bag.
Sale Price 4.99
Velvet Green Lawn Seed. Sale Price 5.99

Weed & Feed with Killex
Green Cross 2-in-1 product feeds your lawn and kills weeds in a single application. Effectively controls such hard-to-kill weeds as chickweed and clover. 22-lb. bag.
Sale Price 7.99

Moss Killer
Green Valley moss killer is double acting to kill moss and feed your lawn at the same time. 40-lb. bag.
Sale Price 4.99

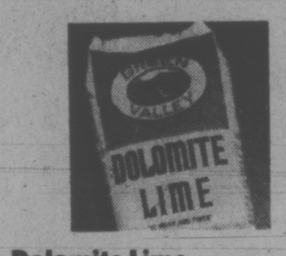

Dolomite Lime
By Green Valley, it counteracts excess acidity created during the winter months. Ideal lawn preparation prior to spring fertilizing. 50-lb. bag.
Sale Price 2.29

10-6-4 Fertilizer
By Green Valley. A balanced blend of plant food nutrients that provides dramatic new growth. 40-lb. bag.
Sale Price, 4.99

Steer Manure
Pulverized, screened, dried and weed-free steer manure for potting plants, shrubs and roses. 40-lb. bag.
Sale Price 1.99

12-4-8 Fertilizer
Specially formulated for B.C. and Pacific Northwest lawns. Pelleted for easy application and long-lasting results, for a lush, green lawn. 40-lb. bag.
Sale Price 5.99

Shopmate Jigsaw
Built-in blower system keeps line of cut clear. Bevel cuts to 45 degrees, left or right. 2.5 amp. motor produces 2800 SPM. Double insulated for added safety.
Sale Price 17.99

⅜" Shopmate Drill
Burnout protected, dynamically balanced vibration-free motor. Lifetime lubricated bearings. Double reduction gears 2.4 amp. motor produces 1000 RPM.
Sale Price 15.99

36" Chain Link Fencing
Plastic-coated green chain link fencing is durable and rust-proof, to enhance the beauty of any lawn or garden.
36"x50' Sale Price 23.99
42"x50' Sale Price 26.99

25 Ft. Scroll Fencing
Protect your garden with this practical and attractive green lawn fence in plastic-coated metal. 16" high.
Sale Price 7.44

5-Gal. Gas Can
Heavy duty plastic container with pouring spout. CSA approved.
Sale Price 9.99
2-Gal. Gas Can. Sale Price 4.99

Starter Greenhouse
Enjoy years of beauty and pleasure with this Casaplanta greenhouse. Tubular plastic framework with clear heavy gauge vinyl plastic covering. Lightweight, it can be taken down for storage if required. Approx. 7'6" high x 6' wide x 4' deep.
Price 139.00

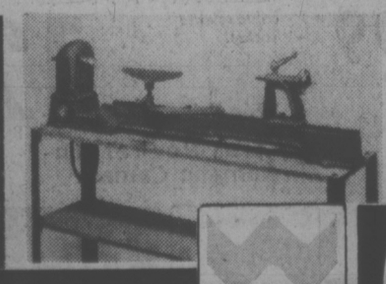

Rockwell Lathe
A general purpose 10" wood-working lathe built to meet the needs of every home workshop. Equipped with sealed-for-life ball bearing in headstock that requires no lubrication. Stand extra.
Sale Price 89.99
Woodward's Hardware, Main Floor

Woodward's

Woodward's Mayfair. Phone 386-3322. Store Hours: 9:30 a.m.-5:30 p.m. Monday to Saturday.
Evening shopping Thursdays and Fridays till 9:00 p.m.

NDP Eager for Bows on Jobless Drop

The provincial government eagerly took credit Tuesday for the drop in unemployment in B.C. during March.

NDP backbencher Rosemary Brown (Vancouver-Burrard) drew great laughter from the opposition in the legislature when she stood in question period to ask Labor Minister Bill King an obviously "planted" question about unemployment figures.

"Would the minister of labor explain," she asked, "why unemployment in Canada is going up while in B.C. it is going down?"

Economic Development Minister Gary Lauk tried to take the floor to answer the question but King quickly said there are two reasons for the drop in B.C.

Firstly, he said, the government's direct employment programs have been designed to ease the employment situaiton and, secondly, the business community has great confidence in the government of B.C.

Statictics Canada released figures Tuesday showing unemployment across Canada rose from 6.8 per cent in February to 7.2 per cent in March.

B.C. and Manitoba were the only provinces to show a decline. The March unemployment rate in B.C. was 8.4 per cent, down from 8.5 in February.

King said he did not know exactly how many people in B.C. are unemployed but said it is much below the 100,000 figure mentioned by the Social Credit opposition.

He also said the seasonally-adjusted unemployment rate is well below 8.4 per cent in B.C.

Liberal Gordon Gibson (North Vancouver (Capilano) angrily shouted back: "If you were unemployed would you like to be adjusted or unadjusted."

NO CROWN CORP. EYED

Mines Minister Leo Nimsick told the legislature Tuesday it is not government policy to set up a Crown corporation for mineral exploration and development.

Liberal MLA Gordon Gibson (L — North Vancouver - Capilano) questioned the minister because he said he had heard a mines department official had told students at the B.C. Institute of Technology such a Crown corporation is planned.

The official also apparently told students the government would amend the Prospectors Assistance Act to give the government exclusive rights to any discoveries made by prospectors receiving assistance.

But Nimsick said neither statement represents government policy and, to his knowledge, no official of his department was giving out that information.

Under the Prospectors' Assistance Act the government now has first refusal on any prospectors' claims.

Gibson said later he could not name the official in question and he accepted Nimsick's reply.

Also during question period Tuesday, Highways Minister Graham Lea said his department has no plans to build a bridge between Saturna and Mayne Islands.

Saanich Socred MLA Hugh Curtis asked Lea about possible studies of a bridge link because he said he had heard persisent rumors to that effect.

Hydro Noted Critics

The B.C. Hydro board of directors under the Socred administration were apparently concerned about placing ads with news media which took editorial stands against Hydro policies, the legislature was told Tuesday.

Resources Minister Bob Williams, answering a question fro Liberal leader David Anderson, said the files of Hydro reveal that the awarding of advertising was a "matter of concern."

Anderson said outside the house he has information that efforts were made to prevent Hydro advertising with Vancouver radio station CKNW because a former employee, Jack Webster, criticized the Columbia River treaty.

Anderson said a newspaper may also have been involved in similar discrimination.

But the Liberal leader would not give any details of the information he has, saying he wants to bring up the matter in the legislature again in hopes of getting further information from Williams.

TRASK STATUS DRAWS BLANK

Economic Minister Gary Lauk Tuesday again refused to confirm whether B.C. Railway assistant general manager John Trask has tendered his resignation.

Questioned in the legislature by Social Credit opposition members Monday, Lauk said he could not confirm whether Trask has resigned. Tuesday he repeated that answer when asked again.

The minister did confirm that BCR chief engineer Ernie Wakely has resigned but would not disclose the details.

He told Socred MLA Jim Chabot (Columbia River) his department is not considering hiring Trask.

Talented Girl, 15, In Finals

Among nine young Canadian musicians chosen from 25 semi-finalists for the CBC Talent Festival finals to be held in Montreal this week, is the West Coast's Gwen Hoebig.

The 15-year-old North Vancouver girl, who has been studying during the last several months with Harry Cawood at Victoria Conservatory of Music, is one of two string players in the event.

Other categories are piano, winds and voice. In each category the finalists will be competing for $3,000 first and $1,500 second prizes.

Gwen, who started lessons with her father at the age of five, was an impressive winner of top scholarship awards at the Victoria Music Festival and Vancouver Festival before she reached her teens.

At 11 she commenced study with Sydney Humphreys at Victoria Conservatory and when he left for Britain, she became a pupil of Steven Staryk in Vancouver, but returned to Victoria last fall.

CBC-AM Radio will broadcast the gala finals concert in which each finalist will perform with the CBC Talent Festival Orchestra, on Friday at 8:03 p.m. The concert will be repeated on the CBC-FM edition of Themes and Variations, April 23 at 7:03 p.m.

Candidates will also undergo recital finals and these will be broadcast on CBC-FM tonight from 6:30 to 9 p.m. and Thursday, 1:30 p.m. to 4 p.m.

Victoria Conservatory principal Robin Wood has flown to Montreal to act as pianist for Gwen Hoebig's recital.

Among the panel of adjudicators — three for each category — is Victoria resident composer-violinist Murray Adaskin.

Comfortable Chairs and Recliners on SALE

Boston Rocker

A required piece for any Colonial setting with its authentic styling. Quality heavy construction, features high back, in a warm nutmet finish.

Sale Price 37.88

Boston Rocker

Always a popular choice for the modern or traditional home. High back styling, features roll front seat. Handsome nutmeg finish.

Sale Price 44.88

Berkline TV Recliner

Features high back filled with Kapok and cotton. Foam padded seat over no-sag base. Adjusts for TV viewing. Naugahyde* vinyl by UniRoyal in black, or gold colors.

Sale Price 125.00

Berkline Colonial Recliner

All position. Tufted pillow back and padded footrest. Split seat and back operation. Two tone fabric cover in gold or brown.

Sale Price 199.00

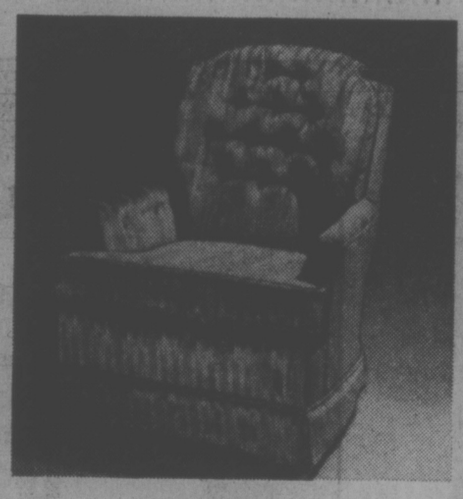

Hi-Back Swivel Rocker

Be seated in luxurious comfort. This strikingly handsome contemporary rocker features deep foam cushions and tufted semi-attached back. Buy now at savings.

Sale Price 215.00

Mediterranean Tub Chair

Here's an attractively styled chair that warmly compliments any room. Walnut finished frame, foam filled seat and back cushions. Covers are in select fabrics.

Sale Price 165.00

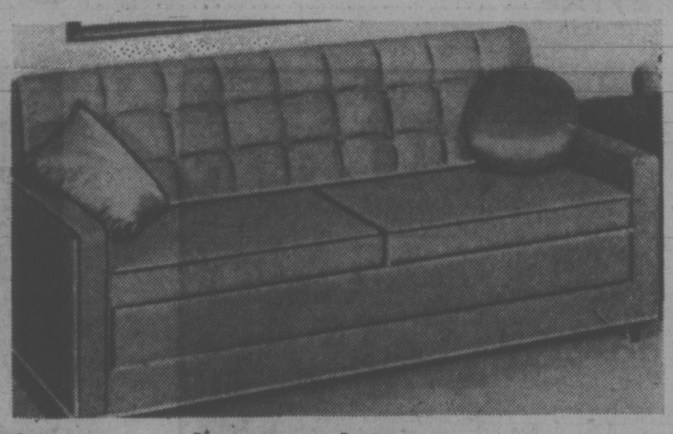

Save on this Dual Purpose Lounger

A beautiful sofa by day, a comfortable bed by night. Soft waffle design sofa has easy open mechanism that reveals a quilted spring filled mattress. Tweed type cover.

Sale Price..... 209.00

Woodward's Furniture, Second Floor.

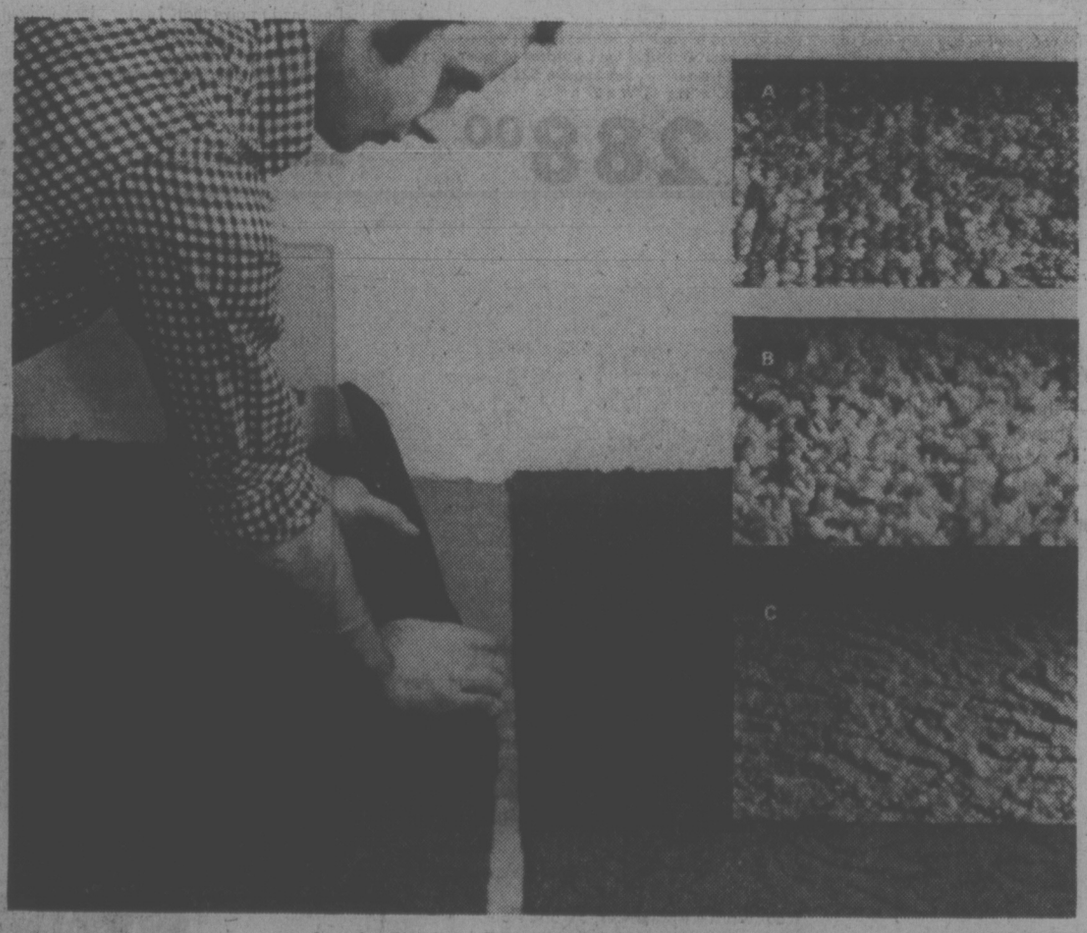

Do-it-yourself SALE!

Lower the cost of installing broadloom by doing it yourself! Foam rubber backed, they need no extra underpad and can easily be cut to room size with professional-looking results.

A. Private Stock

Multi-level looped 100% space dyed nylon pile. A pleasing multi-shaded effect is created in 9 basic color shades. Approx. 12' wide.

Sale Price sq. yd. 9.49

B. Arctic Splendour

Low profile shag in 100% nylon with deep foam rubber bonded backing. Choose from 7 smart modern multi-toned colors. Approx. 12' wide.

Sale Price sq. yd. 7.99

C. Fantastique

Hi-lo tip sheared nylon pile with bonded underpad of deep foam rubber. Choose from 7 lovely shades. Available in approx. 12' widths.

Sale Price sq. yd. 7.49

Woodward's Floor Coverings, Second Floor.

See other Do-It-Yourself Broadlooms Sale Priced!

Woodward's Mayfair, Phone 386-3322 Store Hours 9.30 a.m. to 5.30 p.m.
Monday to Saturday Evening shopping Thursdays and Fridays till 9.00 p.m.

Woodward's

Woodward's 3-Day ADMIRAL SALE!

Admiral
Almeria Super-Solarcolor TV

The ultimate in home viewing entertainment . . . big 26" screen. Color Master "one touch" color control keeps picture clear and bright on super solar picture tube. And you enjoy the push on-off volume control for quick-on sound and color. 100% solid state with solid state AFC and modular chassis for great reliability. Encased in Spanish credenza cabinet with genuine oak veneer top. On roll-about casters for easy moving.

Sale Price 667.00

Admiral 26"
Super-Solarcolor TV

You'll love the big screen viewing and the savings on this master crafted Admiral. Features COLORMASTER "one touch" color control that balances color hue, intensity, brightness and contrast instantly on the Super Solar color picture tube. 100% solid state module chassis, solid state VHF-UHF tuners and solid state AFC tuners for great dependability. 4" speaker. Encased in a handsome Mediterranean credenza cabinet on roll-around casters.

Sale Price 667.00

Admiral 20" Portable Color TV

Features instant play chassis, Color Master "one touch" color control, solid state AFC, preset VHF tuning, rotary controls. Telescopic antenna and easy carry handle.

Sale Price 399.00

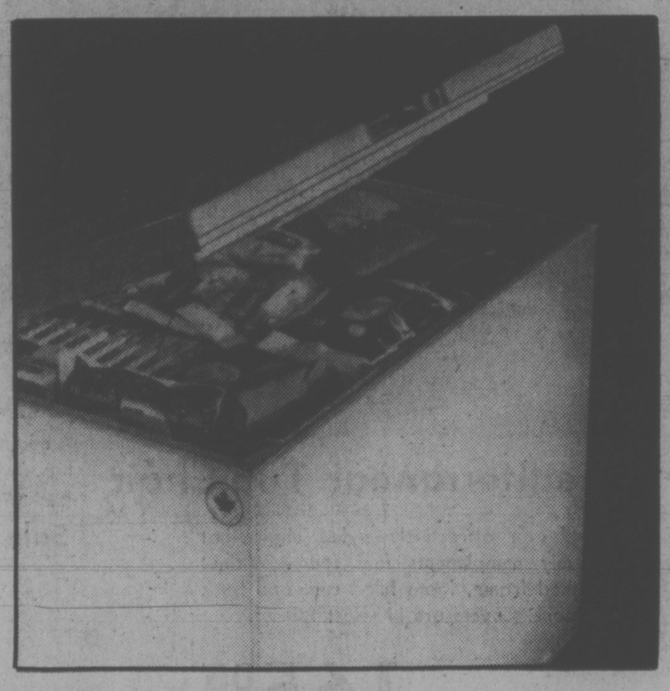

Admiral 14.9 Cu. Ft. Freezer

Looking for something to help you fight rising food costs? Think about what a freezer could do for you: you can buy more food while it's on sale and freeze it for future use; take advantage of your own garden more efficiently, or buy from vegetable truck gardens at lower prices. There's lots of ways to save with this Admiral freezer . . . has approx. 522 pound capacity and comes with one basket and one divider. 35½"H x 44"W x 27½"D.

Sale Price 288.00

Admiral Imperial Automatic Range

Designed to give that "built-in" look without expensive remodelling. Features Clean-A-Matic Continuous cleaning oven, rotary roaster, automatic meat probe and thermometer. High speed front element and Accu-Simmer rear element for long simmering periods.

Sale Price 338.00

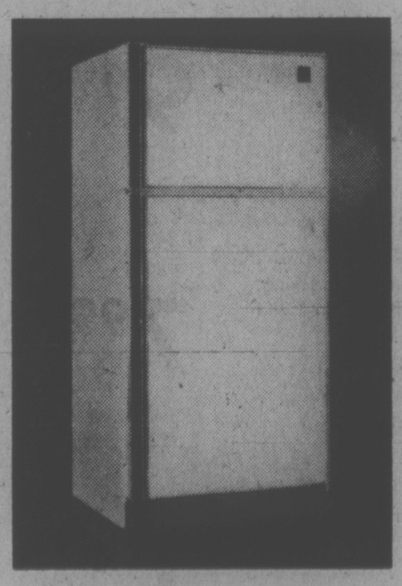

Admiral Imperial 16 Refrigerator

Frost free with glide out shelves. Has butter conditioner, adjustable shelves, and penny pincher power unit. In white or Avocado. Right hand door only.

Sale Price 448.00

Admiral Automatic Dishwasher

Features automatic detergent and rinse agent dispenser, "Gentle Dry" blower assures everything comes out dry without spotting. Has built-in miniature food disposer that pulverizes soft foods before they flush down the drain.

Sale Price 328.00

LIMITED QUANTITY, SUBJECT TO PRIOR SALE.
Come early for best selection.
No Extra Charge for Delivery.

Woodward's Appliances, Second Floor.

Woodward's

Store Hours: 9:30 a.m.-5:30 p.m. Monday to Saturday. Evening shopping Thursdays and Fridays till 9:00 p.m.

Proper Pan Among Secrets To Turning Fine Omelets

TINY BENNETT

One of the greatest treasures of French cooking is the omelet — a simple dish of cooked eggs that is treated badly in far too many kitchens.

Its probable origin is China in the Egg Foo Yung dish but the French turned it into a culinary delight, nicely browned on the outside and moist perfection inside, with a range of seasonings and fillings almost beyond belief. No matter where one travels in France, no matter how small or scruffy the restaurant, there is one thing that you can be sure, that you will be served a really first-class omelet.

This dish is extremely inexpensive to prepare — a three egg omelet entree would cost about 25 cents to cook and serve at home. A meal of clear chicken soup, plain omelet with spinach, followed by fresh fruit provides a well-balanced meal quite low in calories and yet hearty and tastily satisfying.

Omlets are excellent when unexpected guests arrive, as I found once when I invited six friends back to share a roast beef dinner. When we arrived I discovered I had forgotten to switch on the pre-set timer on my oven and the beef was raw.

Luckily I always keep lots of eggs in the fridge, so I threw an omelet party instead, serving a good salad, garlic bread and two green vegetables with omelets cooked individually to each guests' preference. The meal was such a success, we have repeated it quite a few times.

One of the secrets to turn out great omelets lies in using the correct pan, a heavy metal unit that has been well seasoned and is kept strictly for omelets. Any good skillet with rounded sides is suitable but it really is worthwhile to buy a proper omelet pan such as professionals use. I have two such pans, very plain iron or steel with long white metal handles that never get hot. These I bought from a restaurant supply house many years ago at less than $2 for the two-egg omelet size and about $2.50 for the three-egg size.

These pans come with a protective covering that must be removed with boiling water and a fair bit of elbow grease. When the interior is perfectly clean, it is then seasoned over high heat with a layer of oil poured in. I did mine three times before the food stopped sticking and the correct seasoning point was reached. All it takes to keep clean is a careful wipe out with kitchen paper. Neither pan has been washed in 10 years, on the inside that is, but any encrusted matter is cleaned off with coarse salt.

A Teflon coated pan of the correct shape can save this bother but there is such fine cooking control and even heat with the basic heavy true omelet pan that I recommend them above anything else.

PLAIN OMELET

For the best results, eggs used in an omelet should be removed in advance from the fridge and allowed to reach room temperature.

Since there is superior control in cooking smaller omelets, I believe it sensible to restrict size to either two or three eggs.

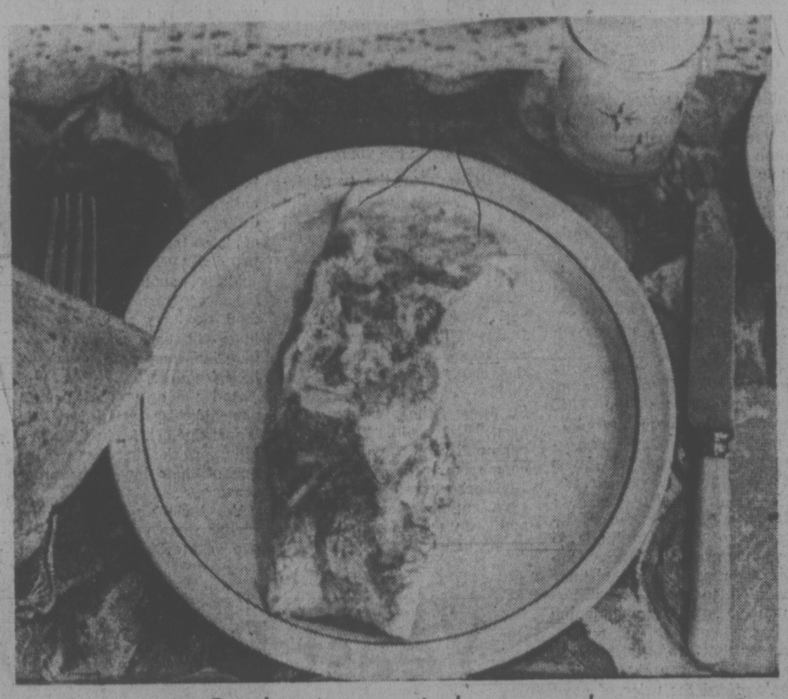

Omelet, inexpensively prepared

One can make individual omelets for each entree serving or split one three-egg omelet between two people for a fine breakfast dish served with grilled bacon or sausages.

Break the eggs into a bowl. For every two eggs, add one tablespoon of water, add salt to taste, a smidgin of white pepper and just a dash of Tabasco. Beat lightly with a wire whisk or a fork, but don't make them foam up as I believe this changes the character of the dish.

Pop one tablespoon of fresh butter into the pan, and getting this very hot, swirl it around until all the interior of the pan is coated. When the butter foams up, pour in the egg mixture.

At once, begin to shake the pan gently back and forth so that the egg spreads evenly across the entire surface. Keep this up until the omelet is finished.

When the edges become solid, lift up the cooked edge with a spatula, tilt the pan and allow the excess liquid to run down under this edge. Repeat this all the way around, carefully separating the outer edge with the spatula.

If your pan is correctly seasoned the omelet will separate from the pan and begin to slide back and forth as you shake it. Slide it back towards the handle, turn over the back edge onto the still moist centre, about one third covering the centre third and, after sliding it across to the opposite side, roll it out onto a warm plate so that it is folded into equal thirds with both edges underneath and a deliciously browned bottom and top. Run a small knob of butter over the top from the point of a knife and serve immediately.

To cook a second omelet, wipe out the pan with paper, bring back to full heat, add the butter and repeat the process. If the omelet sticks, it is because either the pan is not correctly seasoned or it was not hot enough when the mix was poured in.

Once you have mastered the plain omelet, you can use fillings such as mushrooms, fresh or dried herbs, grated cheese, sauteed onion and-or tomato, smoked salmon, finely minced poached kipper, finnan haddie, crisp bacon bits or cooked spinach, finely chopped and with a little butter added.

When I make an omelet with a filling, I take a little of the filling, chop it very fine and mix with the eggs at the beating stage. Then, when the omelet is nice and moist in the centre, I spread the rest of the filling on and fold as previously mentioned.

If there is any great secret in turning out a superb omelet, I'd suggest it lies in using the best possible pan brought up to the proper high heat level.

You may break them at first, may have them stick or have them roll right out of shape turning them out onto a plate but they will still be very good to eat and practice will eventually allow you to serve a perfectly cooked omelet as beautiful as any cooked by a chef.

Toronto Star Syndicate

Chiang Burial Postponed

TAIPEI (UPI) — Taiwan will hold a state funeral April 16 for Generalissimo Chaign Kai-shek, but his burial will be indefinitely postponed until China "is recovered" so that he can be buried in the mainland that for 25 years he dreamed of recovering.

Chiang, the last of the Second World War allied leaders, died Saturday at the age of 87 without realizing his hopes of returning to the mainland from where he was driven by the Communists in 1949.

Grapefruit Dressing

3 tablespoons cornstarch
1-3 cup cold water
2 tablespoons paprika
2-3 cup boiling water
¼ cup sugar
¼ cup honey
1 tablespoon salt
¼ teaspoon onion powder
2¾ cups salad oil
¾ cup fresh squeezed grapefruit juice
¼ cup fresh squeezed lemon juice
3 tablespoons fresh grated grapefruit peel.

Blend together cornstarch and cold water until smooth. Dissolve paprika in boiling water; add cornstarch mixture. Bring to a boil, stirring constantly. Cook 4-5 minutes, until very thick. Remove from heat; add sugar, honey, salt and onion powder. Place in large mixer bowl. Add oil in small amounts alternately with grapefruit and lemon juice, mixing on medium speed. Add grapefruit peel; mix well. Store in refrigerator. Beautiful served in a cleaned our grapefruit shell. Serve over a colorful grapefruit and avocado salad.

More Food,

Pages 28, 29, 32, 33

Victoria Times
THIRD SECTION
FOOD
and nutrition

Mary Constance
"of Victoria"
would like to say
Thanks
For the wonderful response to their
New Spring Showing
of
LADIES' PRIDE
of England
We have now received another shipment of their lovely Dresses, Gowns and Suits. So, why not drop in today and select yours . . . for your spring and summer wardrobe.
Mary Constance
784 Fort Street
"Where Courtesy Reigns Supreme"
Chargex Accepted

Wedging its way in . . .

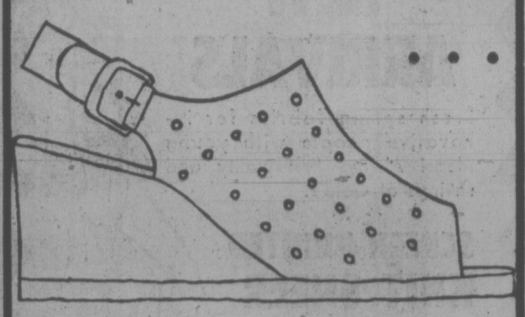

the new streamlined sandal

"Bassi" — by Famolare of Italy — in white, navy or camel buttersoft kid, perforated for coolness and crepe-soled for comfort and flexibility. $28.

Munday's
1203 Douglas Street 383-2211

Vi COACH LINES
DAY TOURS

Vancouver—downtown	May 3		$11.00
Vancouver—Lougheed Mall	May 21		$11.00
Parksville	June 6	Includes Lunch	$11.00
Hurricane Ridge	June 16		$11.00
West Vancouver	July 1	Includes Lunch	$14.00

FOR RESERVATIONS, INFORMATION OR YOUR 1975 TOUR BROCHURE CALL 385-2467
B.C. PARLOUR CAR TOUR DIVISION
VANCOUVER ISLAND COACH LINES LIMITED

WELLBURNS
PANDORA AT COOK
PORT RENFREW GENERAL STORE
BULK FOOD SALE
While Quantities Last
BUY CASES or LARGE QUANTITIES and SAVE !

APPLES — Spartan VuPak — 15-lb. Case 3.29
ORANGES — Navel — Approx. 30 4-lb. Case 4.29
POTATOES — No. 2 Local Gem — 50-lb. Sack 2.49
POTATOES — No. 2 Local Gem — 15-lb. Bag 89¢
FLOUR — Western Family — 20-lb. Bag 2.59
RICE — Western Family Long Grain — 25-lb. Bag 9.75
MUSHROOMS — Western Family — 10-oz. Case of 24 4.79 Pieces; ½ Case 5.79 Whole Sliced
DOG FOOD — West Best — 48 15-oz. Tins 8.99
York Unsweetened JUICE — Grapefruit, Orange and Apple — 12 48-oz. Tins 5.99; 6 Tins 3.19
York PEAS • CUT BEANS • CORN MIXED VEGETABLES PEAS 'n' CARROTS — ½ Case 12 10-oz. Tins 2.89; Case 24 10-oz. Tins 5.49
TEA BAGS — Island Treasure — 3 100s Bags 1.59
SAUSAGES — Beef — 6-lb. Box 4.49
BACON — No. 3 Side — 5-lb. Box 3.49
HAMBURGER — 5-7 lb. Packs — lb. 75¢
PORK LOIN — Whole Cut — Average 10-13 lbs. lb. 1.19
KETCHUP — Western Family — 25-Oz. Bottle 79¢
TOMATOES — York — 19-oz. ½ Case 4.99
TOMATO SAUCE — Lancia — 12 Tins 1.49; 24 Tins 2.89
WAGON WHEELS — 24 10c Pkgs. 1.49
OPEN THURSDAY AND FRIDAY TO 9 P.M. We Reserve the right to limit quantities.

REMOUNT SALE
25% OFF
(Mounts Only
FINAL 3 DAYS
BIRKS JEWELLERS
Hillside Store Only

Good feeling fashion
Little Red Riding Hood never had it so good . . .
as our blue denim cape, (ours is "red" on the inside)
She loves the touchable, soft, brushed denim and the crisp taffeta ling. (so does The Wolf)
She wears it tripping through the woods or shopping downtown, (over dresses or pants)
She loves its good feeling fashion. She loves the price. $45.00
to fit up to size 46
Pennington's
Where fashion has NO size limit
Hillside SHOPPING CENTRE
595-2521

Vilas
FINE MAPLE FURNITURE
FREE DELIVERY
Anywhere in B.C.
Call in, write or phone for prices and color brochures. Large stock on display in our showrooms and for immediate delivery. 90 Days NO INTEREST or easy budget terms.
B.C.'s LARGEST VILAS DEALER
Continental Home Supply Ltd.
716 JOHNSON STREET PHONE 386-2458
(Division of Monarch Stores)

GOLD'S FABRICS
Fashion Fabrics for Creative People
NEW ARRIVALS
Fresh spring fabrics for innovative people with young ideas! Always first-quality and savings at Gold's.

SCREEN-PRINTED KNIT SHEER
Nostalgics, scenics, florals. All the looks of our time, delicately colored for the soft, feminime approach to fashion. 54" wide.
Values to 4.99 1.88 yd.
FOR THE PANTS—
BRUSHED COTTON SUEDE
The bottom-weight winner that we've been waiting for! Assorted fashion shades — all washable cotton. 45" wide.
Values to 4.00 2.99 yd.
FADE-OUT DENIM
Fashion's darling — and ready to fade still more! 100% cotton, 45" wide.
SPECIALLY PRICED 2.49 yd.
INTERLOCK POLYESTER JERSEY
BIG — BIG selection of new-fashion colors and shades. Sew Spring and Summer at savings that stretch your wardrobe budget. 60" wide machine-washable solides.
OUR REG. LOW PRICE 4.99 NOW 3.88 yd.
GOLD'S FREE PARKING at ALL Stores
VANCOUVER
• 2690 Granville and 11th Ave. (2 Floors)
• 11th and Arbutus
• 341 Lonsdale, North Van. (at 3rd St.)
Mon. - Wed. 9:30 - 6 — Thurs. - Fri. 9:30 - 9 — Sat. 9:30 - 6
SURREY
• 10653 King George Hwy. (across from Dell Shopping Centre)
Mon. - Fri. 9:30 - 9 — Sat. 9:30 - 6
VICTORIA
• 1585 Hillside Ave. (across from Hillside Shopping Centre)
Mon. - Fri. 9:30 - 9 — Sat. 9:30 - 6
PRINCE GEORGE
• Pine Centre Shopping Mall

Vegetarians Coming Out of Closets

By JUDY KLEMESRUD

NEW YORK — Not long ago, vegetarians were viewed by many people as weird, wiry crusaders for carrot juice who ran around in tennis shoes rather than wear back.

As a result, many vegetarians kept their eating habits to themselves. But nowadays, they are coming out of the closet, and they have some powerful supporters on their side, including Dr. Jean Mayer, the Harvard nutritionist whose column appears each week in the Victoria Times.

Vegetarianism, he said, is an idea "that has three things going for it all at once—economics, health and compassion."

According to interviews by New York Times correspondents across the U.S. more and more people—especially the young—are giving up "flesh foods" in favor of a vegetarian way of life.

There are various reasons: Many vegetarians abhor the thought of killing animals to feed themselves. Others cite health reasons, and their aversion to the various hormones, growth-inducing drugs, chemicals and preservatives that are often found in meat. Some say they simply can't afford the price of meat anymore, while others are members of religious groups such as the Seventh Day Adventists and Hare Krishna, whose members refrain from eating meat.

But perhaps the most popular reason for vegetarianism these days is the political-ecological argument that, for moral reasons, red meat eaters should sustain themselves lower on the world's threatened food chain. The "new vegetarians," as adherents to this theory call themselves, do not feel that it is morally right at the time of a world food crisis to eat red meat—especially when it takes seven to eight pounds of grain to produce one pound of beef.

It is an idea that is especially appealing to the young.

Helping spur the trend toward vegetarianism is the fact that prominent persons are more willing to talk publicly about their way of eating.

Bill Walton, the controversial rookie centre for the Portland Trail Blazers, makes no bones about his vegetarianism, and neither do Cloris Leachman and Susan St. James, the actresses; Pegeen Fitzgerald, the radio personality. Neal Walk, centre for the New York Knickerbockers; Lois Gould, the author; Dennis Weaver and James Coburn, the actors; Dick Gregory, the comedian; George Harrison, the former Beatle; Ravi Shankar, the sitar player; Yehudi Menuhin, the violinist and Will Durant, the author.

There are several signs that vegetarianism is on the rise in this country.

Vegetarian restaurants and natural food stores are now commonplace in most of the nation's larger cities and in many of its college and university towns.

Vegetarian dishes have been added to many college eating programs—at Oberlin College, an estimated 300 out of 2,600 students are eating primarily vegetarian food.

Many supermarkets now stock vegetarian and natural food products and most airlines will serve passengers vegetarian meals if given 24 hours' notice.

And the owners of the 55-year-old Vegetarian Hotel in Woodridge, N.Y., in the Catskills, are looking forward to one of their biggest summer seasons.

Vegetarians generally come in two main varieties: Lacto-ovo vegetarians, who will eat milk, cheese and eggs but no "flesh foods," and vegans, who exclude all animal products.

Is their way of eating healthy and safe? Doctors and nutritionists generally given an almost unqualified "yes" to lacto-ovo vegetarianism, but express some doubts about vegan diets.

"If they have to avoid flesh, I recommend the lacto-ovo style," said Dr. Philip White, director of the American Medical Association's department of foods and nutrition.

"If done carefully and well, a vegetarian diet is not harmful," he added. "After all, two-thirds of the world's population subsists on vegetarian diets."

Dr. Jean Mayer had one reservation about the lacto-ovo diet: "Eating too many eggs because of the huge amounts of cholesterol in their yolks may be bad for the adult man, but that's all," he said. (The American Heart Association advises eating no more than two or three eggs a week.)

New York Times

charge it chargex or master charge
a new soft, soft shoe from Clinic
crepe soled for a very comfortable experience
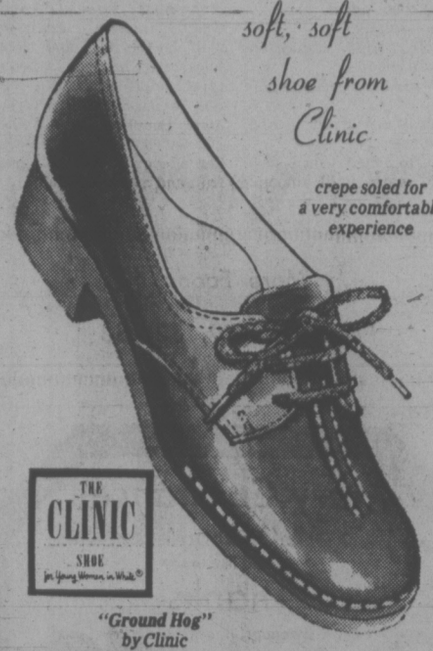
THE CLINIC SHOE for Young Women in a Hurry
"Ground Hog" by Clinic pecan grain
24.95
Ingledew's
for the great names in fashion
IN VICTORIA — 749 YATES STREET

Yeast Bread Making Remains Exciting

HILDA BEASTALL

Each year a fresh batch of homemakers is persuaded to make the first loaf of yeast bread or first dozen rolls or buns. These homemakers may be young people on their own or with families; or they are older fathers and mothers wanting more home produced food for the children; or they are the ambitious, active over-sixties, keen to have the excitement at last of making bread.

Exciting it is at first. From my point of view it has remained exciting for my few years of making bread. It is still a sort of special event that must be planned for, to get the more or less uninterrupted time to complete the process from the setting of the yeast to the removal of fragrant loaves or buns from the oven.

While many bread recipes can be found, the ones in this column today are of the easiest, requiring only one rising period because they are made from a beaten batter, and not kneaded.

The dough is soft, not suitable to handling for braids, twists, or other fancy shaping. But it is suited for round loaves made in casseroles, or in conventional small or large loaf pans. It makes small or large buns, or huge flat buns in 4½-inch (11cm.) foil pans.

All these products are fine eating for lunches taken to work or school, or slightly warmed when eating at home with salads, cheeses, soups or any other good foods. As gifts, nothing quite equals home-made bread or buns for pleasure in giving and appreciation in receiving.

Now for the first of the really easy and quick breads, an especially good wholewheat and soy mixture enriched with protein from non-instant skim milk powder.

QUICK BATTER BREAD

¼ cup warm water
1 tsp demerara sugar
1 tbsp granular yeast, or 1 pkt.
2 tbsp soy oil or soft margarine
1 Tbsp demerara sugar
1 tsp salt
1 cup (generous) hot water
one-third cup non-instant skim milk powder
1 egg (small is fine)
1½ cups wholewheat flour
1½ cups unbleached flour
¼ cup soy flour

Measure warm water into large mixing bowl. Add 1 teaspoon sugar, stir to melt. Sprinkle yeast on surface of water.

Let stand 10 minutes until dissolved and smooth on top.

Meanwhile put hot water into smaller bowl; add oil, sugar, salt and milk powder. Stir and beat to blend. When cooled to lukewarm, add to yeast mixture. Beat in the egg with wood spoon.

Measure out the flours and stir with a fork to mix. Do not sift. Add half the mixed flours to the yeast-liquid mixture, beating well with the wooden spoon. beat until smooth (about 2 minutes). Add remaining half and beat as well as possible, until fairly smooth and sticky.

Well grease the chosen bread or muffin pans, or foil pans.

Spoon in the batter to just over half the depth of any one of the pans. Smooth over with spoon.

Cover with warmed towel and set in warm place to rise at 30 to 35 degs. C. away from draught. A warming oven may be your best place, or on a shelf or table near a hot-water tank.

This rising will take about 1½ hours to reach approximately double height. Check after first half hour, but do not create a draught. If temperature is a little higher, the rising may take only one hour. If dough does rise too much over the pans, gently push it down with the spoon, and begin rising again.

Meanwhile heat oven to 190 degs. C. and when dough is well risen in pans, bake until bread is well browned and sounds hollow when tapped with knuckles. A loaf takes about 35 to 40 minutes; buns in small pans will cook in about 25 to 30 minutes.

Don't look in the oven for the first 15 minutes at least. If a draught of cool air strikes the still soft dough it will partially collapse. A slammed oven door has the same effect I believe but have never tried this. I must some day, just to be sure.

Turn out the baked bread and buns on wire racks at once to cool. This recipe makes two small loaves and eight medium buns in muffin pans. They are good hot or cold, fresh or several days old.

Just as easy and quick to make is a dark rye bread which is delightfully light textured with this recipe. This is also a Batter Bread, only one period of rising is needed, and the dough is soft.

DARK RYE BATTER BREAD

½ cup warm water
1 tsp demerara sugar
1 tbsp yeast or 1 pkt
1 cup hot water
1 tbsp soy oil or soft margarine
1 tsp dark molasses
1 tsp salt
½ cup powdered skim milk
1 cup dark rye flour
1¾ cups unbleached flour
¼ cup wheat germ

Into a large mixing bowl, measure the warm water. Add sugar and stir to dissolve. Sprinkle yeast on surface and leave for 10 minutes until dissolved and smooth on top.

Meanwhile in a smaller bowl, measure hot water. Add oil (or margarine), molasses, salt and milk powder. When this mixture is cooled to same temperature as yeast mixture, add to yeast mixture and beat together with wooden spoon.

Mix together the flours and wheat germ without sifting. Add one half of this flour mixture to the liquids, beating well with spoon until smooth, about 2 minutes. Add remainder of flour mixture, beating as well as possible until dough is fairly smooth and sticky.

Well grease a loaf pan, or small pans for buns or rolls.

Half fill the chosen pan or pans, and let rise in warm place 30 to 35 deg. C. for 45 to 60 minutes until doubled in bulk. Cover the pans with a warm towel and keep them out of draught.

Preheat oven to 177 deg. C. and bake for about 35 minutes for a small loaf, until top sounds hollow when tapped with knuckles. Turn out on wire racks to cool.

A note for beginners, these whole grain bread products keep well when wrapped and stored in refrigerator. At room or cool cupboard temperature, their fine flavor alters in a couple of days due to the whole grain ingredients. These two breads are so delicately textured and flavored as to be at their best when enjoyed warm or at least fresh.

In Our 72nd Year
Saba Bros Limited
1130 Douglas St. Phone 384-0561

New as Spring '75!
Ensemble by MARJORIE HAMILTON
A gem of a fashion in interlock-knit polyester. Halter top gown to wear on its own ... in the sun or after sundown. Elasticized back waistband for easy fit. Long sleeved jacket to match, Hand washable. Multi colored print or plain shades of green, yellow or coral. Sizes 8 to 16.
Price 66.00
CHARGEX CHARGE IT! New accounts opened in minutes
master charge

body shoes®
Quality leathers & suedes on body shoe creton soles. Many styles and colors to choose from. For both men and women.

A. women's 28.00 men's 30.00
B. women's 28.00 men's 30.00
C. women's 24.00
A.
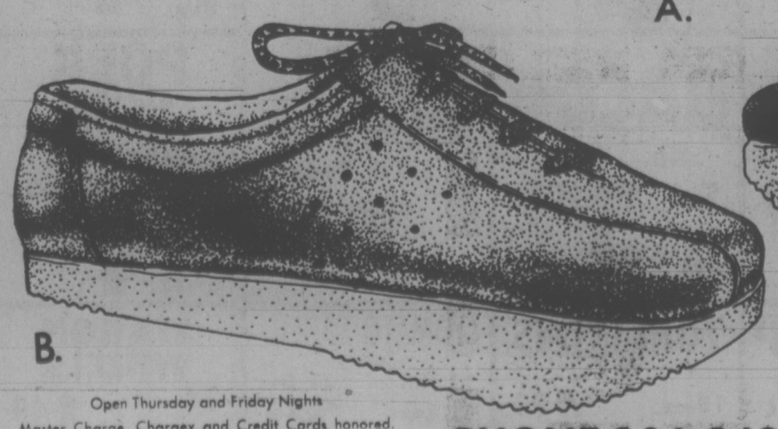
B.
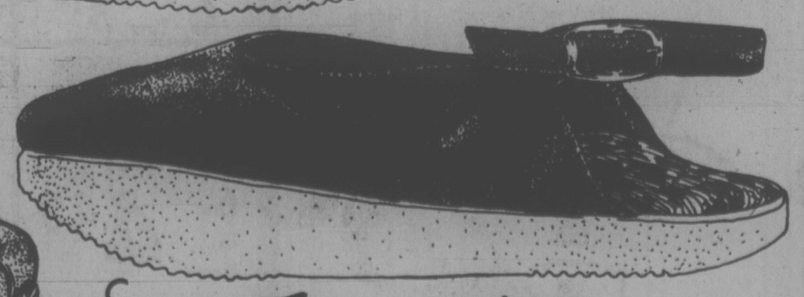
C.
Open Thursday and Friday Nights
Master Charge, Chargex and Credit Cards honored.
C.O.D. orders accepted.
PHONE 386-9423
the Villager* AT 1324 DOUGLAS ST.
"Design and Word Trade Marks in Canada of the Villager Shoe Shoppes (Canada) Ltd."

HONDA CIVIC
THIS IS THE CAR
... THAT YOU ARE SEEING MORE AND MORE OF ON THE STREETS OF VICTORIA!

BECAUSE IT OFFERS GREAT GAS MILEAGE
Our Customers Report:
• Over 40 M.P.G. ON THE HIGHWAY
• Over 30 M.P.G. IN CITY DRIVING
PRICES START AT $2899
Plus Dealer Preparation
TAKE YOUR DISCOVERY DRIVE TODAY
HONDA CAR CENTRE
909 Yates 386-6707
(Dealer Licence D3060)

Montague BRIDGMAN Ltd.
China Crystal Gifts
811 GOVERNMENT ST 383-0821

Times Haven't Altered for Degraded Obese

By DR. JEAN MAYER

Hundreds of years ago, St. Jerome down-graded his obese contemporaries with a memorable one-liner: "A fat paunch never breeds fine thoughts."

In all fairness, he might better have been referring to the thoughts a paunch breeds in others, like Chesterfield's, "obesity and stupidity are such companions that they are considered synonymous."

Times have not changed for the obese among us. As one minority group after another escapes from discrimination, the obese remain fair game. Perhaps, it's because they are our most numerous minority group, although still unrecognized as such.

Discrimination in any form is bad enough when it is applied to an overweight adult. It has been shown, for example, that a fat job-hunter is less likely to reach high-pay, high-executive status than his thinner competitors.

But it is much worse when obese children and adolescents are the target. Some years ago, my colleagues and I were studying the relationship of physical activity to obesity in adolescent girls at a summer camp.

It was obvious, from this and other studies we had done in a suburban school system, that obese youngsters were less physically active than boys and girls who were not overly fat.

In an effort to try to find out just why, we gave these obese girls, along with a separate group of normal-weight girls, three types of psychological tests involving word association, sentence completion and describing a "picture story."

The obese girls responded to the word-association test with a larger number of words like diet, calories, reducing, fat, or overweight. And when it came to completing the sentences, they used a much larger number of passive words. For example, in completing "when I am feeling bad, I . . ." the obese girls would add something like "sleep" or "cry," whereas the slim girls might finish with, "work harder" or "visit friends."

Finally, in describing what they saw in a set of pictures, the obese girls described the boys or girls as passive. Things happened to them, rather than their doing things. They also saw themselves as rejected. A picture showed a girl walking toward a group of other girls. All non-obese youngsters saw her as doing this. The obese girls saw her as rejected by the rest, a view found to be, in the past, characteristic of victims of acute discrimination.

Well, was there any objective basis for their feelings of rejection by society, and particularly by their peers? We next studied high school seniors to see whether being obese or of normal weight affected their chances of acceptance into college. We selected a group of obese and non-obese boys and girls matched for IQ, achievement scores, teacher recommendations, etc., so that the only important difference was indeed in their weight.

What we found was quite clear. In colleges where acceptance was conditional on a personal interview, the obese girls had only one-third as good a chance of being accepted as their normal-weight classmates; the obese boys had half as good a chance. On the other hand, at colleges that admitted students on their marks and recommendations alone and did not use interviews there was no significant difference in acceptance rates between the obese and on-obese youngsters.

FOOD FOR THOUGHT

It appeared that at the interview the obese were penalized, usually in terms like, "Martha is a very nice girl, quite gifted in mathematics and music. But somehow, I don't think she'd fit terribly well here. I am sure she'd be happier in a different kind of college."

So discrimination against the obesé is a fact. I am sure that it is not, in most cases, intentional. Yet it is not, for that reason, any less unfair or destructive.

(For readers who struggle to control their weight, Dr. Mayer has written 10 Sure Ways to Keep Off Pounds. For this guide, send 50c and a stamped, self-addressed long envelope with the words Weight Control inside the flap to the Victoria Times, 2621 Douglas Street, Victoria.

New York News

Pox Kills 1,500

DACCA (AP) — An unusually severe form of smallpox has broken out in Bangladesh, and about 1,500 people have died since Jan. 1, Dr. Stanley Forster, the World Health Organization director for the country, said.

HIGHER SAVINGS RATES OFFERED

West Coast Savings Credit Union today announced that the following rates will now be paid on their term deposits. These rates are comparatively higher than current rates paid by the banks on similar deposits. Of course all deposits in West Coast Savings are fully guaranteed with no limit as to amount.

The ten-year term deposit will now pay 10% interest, and $100 minimum deposit is required. The five year term deposit will pay 9% interest with a $500 minimum deposity. The three-year term will pay 8½% and the one year 7½% interest, and both have a $500 minimum deposit required.

The Credit Union also offers other savings accounts, as well as a Registered Retirement Savings Plan that still pays 10¾%. West Coast Savings is a full-service Credit Union, offering chequeing accounts, loans, mortgages, and all related financial services. They are open Saturdays.

West Coast Savings has been in operation since 1942 and is Vancouver Island's largest Credit Union, with branches at: 239 Menzies St., Victoria, 522 Admirals Rd., Esquimalt; Colwood Plaza, Colwood; and 6689 Sooke Rd., Sooke.

25 cents says you'll buy our sliced meats.

The good taste says you'll buy them again.

Maple Leaf Sliced Meats. A whole family of easy to use prepared meats that includes Cooked Ham, Salami, Bologna, Macaroni & Cheese Loaf...and all your other favourites. And each one has its own special flavour. There's enough variety to please everyone in your family.

And that's good, because Maple Leaf Sliced Meats are a good source of protein – the same high-quality protein you find in other meats.

This week, take advantage of the 25¢ coupon below and try a package or two of Maple Leaf Sliced Meats. We think you'll enjoy them enough to buy them again.

A great idea for a company snack using Maple Leaf Sliced Meats – from the Million Kitchens of Maple Leaf:

Italian Sandwiches:

Here's what you'll need: 3 slices Maple Leaf Sliced Ham, cut in 4 triangles each / 3 slices Maple Leaf Salami cut in 4 sections.

Or: 18 slices Maple Leaf European Sausage Salami Chunk / 4 slices Maple Leaf Cheese, cut in 3 strips each / 18 dill pickle slices / 6 teaspoons coarsely chopped onion / 6 julienne strips green pepper / 6 hot dog buns, buttered / Italian salad dressing.

Arrange the ingredients in the buns, in the order given, dividing the ingredients equally. Sprinkle ½ teaspoon dressing over ingredients in each bun. Wrap and refrigerate for about 1 hour before serving. If desired, garnish tops with olive slices.

And there you have 6 super Italian sandwiches that you can fix in minutes.

"Italian Sandwiches" is just one of the more than 80 tried and true ideas from the latest edition of the Million Kitchens of Maple Leaf recipe book. It's yours for the asking – absolutely free. Just send your name and address to Maple Leaf Recipe Offer, P.O. Box 67518, Postal Station O, Vancouver, B.C. V5W 3T9.

25¢

This coupon is worth 25¢ toward the purchase of any package of Maple Leaf Sliced Meats.

Mr. Dealer:
We will reimburse you for the face value of the coupon plus normal handling charges, provided you and your customer comply with the terms of the offer. Any other application may constitute fraud.
Invoices for sufficient stock to cover coupons redeemed must be shown on request. Application for redemption from principals only.
For redemption mail to:
Canada Packers Limited. P.O. Box 3000, Saint John, N.B., E2L 4L3.

Maple Leaf

BCM-1

ECONOMY MEALS

• B.C. GROWN FRESH WHOLE
FRYING CHICKEN
• Never Frozen
Grade **A** lb. **75¢**

• NEW ZEALAND SPRING LAMB •

SHOULDER LAMB CHOPS LB. **89¢**

LOIN LAMB CHOPS lb. **$1.29**

• CANADA GRADE A BEEF •

PRIME RIB ROAST
"THE KING OF ROASTS !"
LB. **$1.39**

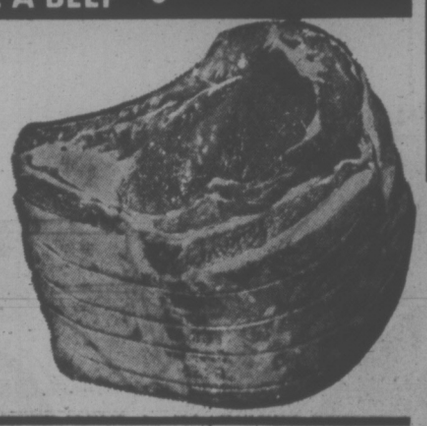

CROSS RIB ROAST • EASY TO CARVE LB. **$1.09**

SHORT RIBS • Ideal for Braising lb. **69¢**

GROUND BEEF lb. **69¢**

BEEF SAUSAGES • Bulk! lb. **69¢**

BEEF LIVER • Sliced • Skinned and Deveined lb. **79¢**

BOLOGNA • By the Piece lb. **63¢**

BULK WIENERS lb. **79¢**

SIDE BACON • BY THE PIECE. lb. **$1.09**

MARGARINE
MOMS 3-lb. pkg. **$1.89**

SOCKEYE SALMON
SEA LORD 7¾-oz. tin ..... **99¢**

FLOUR
Dutch Oven 20-lb. bag **$2.29**

CLING PEACHES
Royal City Sliced and Halves
2 TINS ..... **79¢**

ICE CREAM
Foremost Family Style or Palm Big Dipper
3-PINT CARTON **99¢**

TURKISH COFFEE
Jamesons Regular or Fine Grind
1-LB. PKG. **$1.09**

CHICKEN NOODLE SOUP MIX
Lipton's pk. of 2 Envelopes
2 PKGS. ..... **79¢**

KERNEL CORN
Green Giant 12-oz. tin
2 tins ..... **79¢**

TEA BAGS Nabob Green Label Pkg. of 100 **$1.19**

CRISCO SHORTENING 3-lb. tin **$2.19**

LIQUID HONEY 16-oz. jar Alpha Unpasturized **89¢**

TOMATO JUICE Libby's 48-oz. tin **57¢**

TOMATO SOUP Aylmer 10-oz. tin 4 tins **69¢**

VEGETABLE SOUP Aylmer 10-oz. tin 4 tins **69¢**

DADS COOKIES
OATMEAL.
COCONUT.
OATMEAL-CHOCOLATE CHIP
1-lb. pkg. **89¢**

EVAPORATED MILK Carnation 15-oz. tin 3 tins **95¢**

OREO BISCUITS Christies 16-oz. pkg. **99¢**

RUG CLEANER Spray-N-Vac 24-oz. tin **$1.99**

LIGHT BULBS Westinghouse Frosted, 60 and 100 watt. Pkg. of 2 **49¢**

LOCAL No. 2 GEM
POTATOES 15-lb. CELLO BAG **75¢**

LOCAL GROWN
MUSHROOMS LB. **79¢**

LONG ENGLISH CUCUMBERS LOCAL No. 1 EACH **49¢**

IMPORTED No. 1 MEXICAN
TOMATOES 3 LBS. **$1.00**

PRICES EFFECTIVE: Wed. April 9th to Sat. April 12th
• We reserve the right to limit quantities •

STORE LOCATIONS:

Shelbourne Plaza	Colwood Plaza	Sooke Village
2187 Oak Bay Ave.	230 Cook St.	Cadboro Bay Village

SHOP EASY FOODS

FAMILY CIRCUS

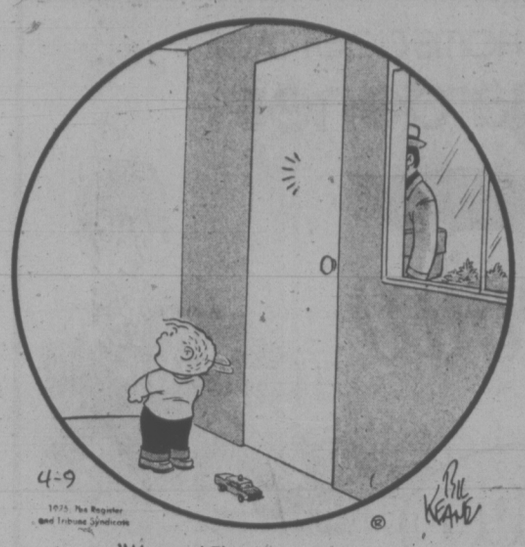

"Mommy! The door's knockin'!"

DENNIS THE MENACE

"A KISS ON THE NOSE IS A *SURE CURE* FOR HICCUPS."

"HIC!"

MISS PEACH

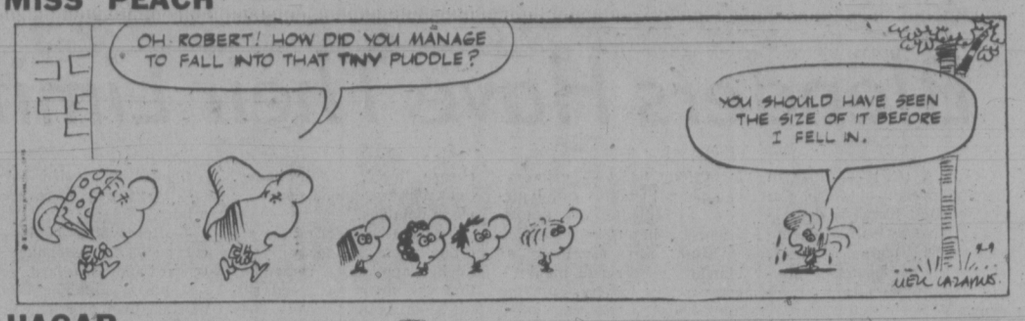

HAGAR

POLLY

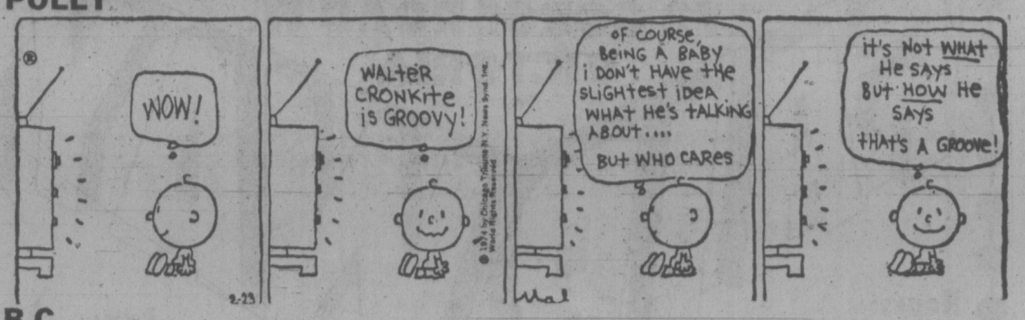

B.C.

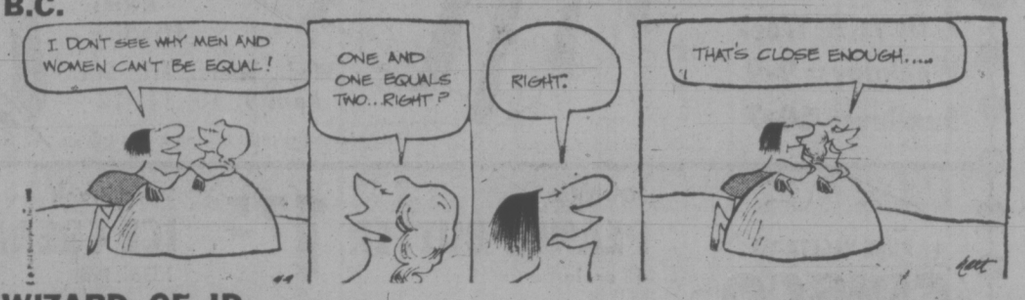

WIZARD OF ID

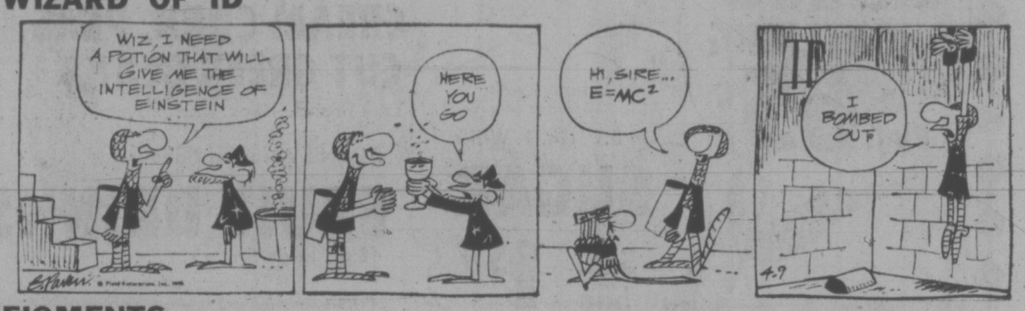

FIGMENTS

MUTT AND JEFF

MARK TRAIL

APARTMENT 3-G

BROOM-HILDA

The Bridge Expert

By FRED KARPIN

When play had ended in today's deal, South had incurred a one-trick set. An analysis of his play revealed that he could have fulfilled his contract. Further analysis revealed that, as declarer played the hand, one of the defenders could have defeated the contract. Still further analysis revealed that the contract was always makable. Both sides vulnerable. South deals.

NORTH
♠ J 2
♥ K 7 5 3
♦ 7 5 2
♣ K 8 4 3

WEST
♠ K 10 8 4 3
♥ J 9 6
♦ J 10 9
♣ Q 10

EAST
♠ Q 9 6
♥ Q 10 8 2
♦ Q 4
♣ J 9 6 2

SOUTH
♠ A 7 5
♥ A 4
♦ A K 8 6 3
♣ A 7 5

The bidding:

South	West	North	East
1 ♦	Pass	1 ♥	Pass
2 NT	Pass	3 NT	Pass
Pass	Pass		

Opening lead: Four of ♠.

When the deal was played, East put up the spade queen on the opening lead, and it won the trick. The nine of spades was returned, South following suit with the seven-spot. West overtook the nine with the ten, and played back the spade king, driving out South's ace.

Since West was obviously long in spades, South decided that East had the greater length in diamonds. So South next cashed the ace and king of diamonds, after which he led a third diamond, hoping that East would capture the trick. As is apparent, West won the third diamond lead. He then cashed two more spade tricks, and South was down one.

Admittedly, East, rather than West, figured to have three diamonds. But, without relinquishing that possibility, South could have given himself an extra chance to bring home the diamond suit.

After winning the third spade lead, and cashing the diamond ace at trick four, South should have entered dummy via the club king to lead a second diamond. East, perforce, would play the queen — and declarer would allow the queen to win. South's contract would now be there for the taking.

When South led the diamond ace at trick four, East could have defeated the contract by tossing away the queen. It would now have become impossible to prevent West from winning a trick with his jack of diamonds, and cashing two more spade tricks.

After winning the third spade lead, South should have entered dummy via the club king, and led a diamond. If east played the queen, South would allow the queen to win. If, instead, East followed with a low diamond, South would win with his ace. He would then re-enter dummy via the heart king, and lead a second diamond. East would now be forced to play the queen — which would be permitted to win the trick. Thus West would be prevented from obtaining the lead to cash his established spades.

CRYPTIC CROSSWORD

ANSWERS TO TUESDAY'S PUZZLE

ACROSS
1 Step
8 Above board
9 Begetter
10 Visa
12 Primer
14 direct
15 Feudal
17 Queens
18 Asti
19 Twilight
21 Silhouette
22 Maude

DOWN
2 Take orders
3 Pave
4 Loiter
5 Seared
6 Converse
7 Idea
11 Second-hand
13 Midnight
16 Let out
17 Quilts
18 Also
20 Item

CLUES

ACROSS
7 Far too colourless to be accepted in society? (6,3,4)
8 After this, one should make a kapital start (4,4)
9 Bring up the tail (4)
10 Soldier with papers in order (6)
12 Poles strangely following a certain inclination (6)
14 Dances arranged to scale (6)
16 He cruelly controls new depots (6)
18 Where needles are kept, just in case (4)
20 Regarded as having taken no active part (6,2)
22 I can't sing if in distress — though trivial (13)

DOWN
1 They have no meaning (8)
2 Come to put a map away (4,2)
3 Prepare to put out with the rising tide (4)
4 An advantage in giving capital punishment (4-4)
5 The continual round of price increases? (6)
6 Circus performer (4)
11 Strongly reminiscent of state aid in rent (8)
13 Offer for money? (8)
15 A drink to keep you going (6)
17 Draw South by boat (6)
19 Generous allowance to the Poles! (4)
21 Fools break up the sofa (4)

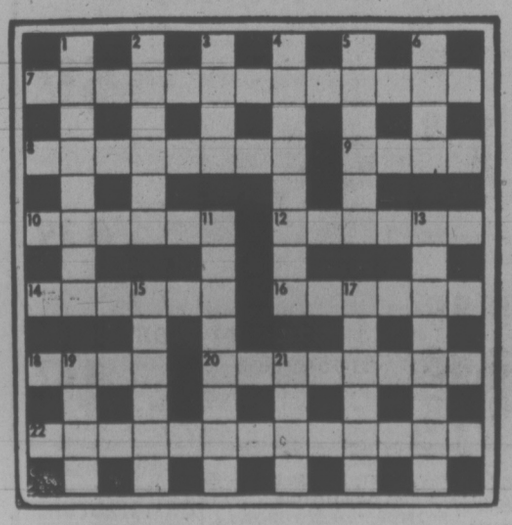

SOLUTION THURSDAY

LITTLE PEOPLE'S PUZZLE

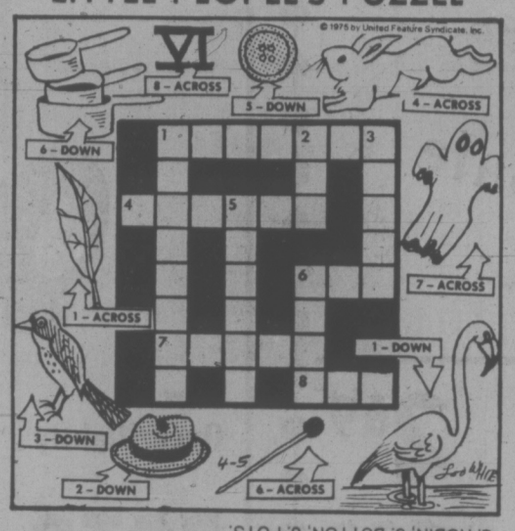

ANSWERS: Across—1. FEATHER, 4. RABBIT, 6. PIN, 7. GHOST, 8. SIX. Down—1. FLAMINGO, 2. HAT, 3. ROBIN, 5. BUTTON, 6. POTS.

YOUR HOROSCOPE

Forecast for Thurs., April 10

By SYDNEY OMARR

Thought-provoking quote of going to be alone, I would rather be by-myself." — note from a Gemini: "If I'm Marilyn Monroe.

ARIES (March 21-April 19): Stress inventiveness, independence. Highlight new starts, contacts. Have confidence in your own abilities. Don't count too heavily on others. Your own inclinations, desires and hunches should be given top priority.

TAURUS (April 20-May 20): You get chance to be more selective. You can also listen more to your heart. Accent is on willingness to pay a price. You will be able to afford it. You could get to have your cake and eat it, too. Aquarian is likely to be in picture.

GEMINI (May 21-June 20): You may have more fun than anticipated. Rotund individual, fond of talking big, provides the laughter. Sagittarius figures prominently. Remember recent resolutions, expecially those concerning food and drink.

CANCER (June 21-July 22): Career, hard facts and the facing of reality — these are accented. Aquarius, Leo and Taurus persons could figure in important ways. What appeared a solid base could be in process of being dismantled. Know it and don't get caught in naive posture.

LEO. (July 23-Aug. 22): Change, travel, variety are featured. Your questions will be answered. Gemini, Virgo persons pop up and demand your attention. Accent is on love, romance, creativity and your ability to bridge any generation gap.

VIRGO (Aug. 23-Sept. 22): Money, taxes, insurance policies and investments dominate. You learn about costs. You deal with security and family matters. Taurus, Libra persons are in picture. One close to you reveals surprise — of pleasant variety.

LIBRA (Sept. 23-Oct. 22): Take your time. Play waiting game. Refuse to be rushed into judgment. You are not being presented with factual information. Haze surrounds picture. Know it and keep guard in protective position. Pisces individual may have some answers.

SCORPIO (Oct. 23-Nov. 21): Undercover procedures are featured. Be discreet. Study Libra message. Play cards close to chest. Employment picture is brighter. You're going to receive praise from one who had appeared indifferent.

SAGITTARIUS (Nov. 22-Dec. 21): Now you can reach more people, get credit for efforts and rid yourself of losing proposition. One behind the scenes could be tossing brickbats. Most important is that your love, affection is reciprocated. Who could ask for much more?

CAPRICORN (Dec. 22-Jan. 19): Stick to familiar ground. Overcome temptation to skip essentials. Leo, Aquarius persons are in picture. Home, property and intrinsic values are features. You will have chance to review appraisal. You'll have privilege of leaving final imprint.

AQUARIUS (Jan. 20-Feb. 18): Relative who is argumentative is willing to be convinced. Know it and apply gentle pressure. Trust hunch. Idea can be transformed into viable concept. What seems a setback will boomerang in your favor.

PISCES (Feb. 19-March 20): Avoid extravagance. Seek simplicity. Means don't take more steps than necessary. Those seeking grills are willing to spend — your money. Draw in reins. There is no need for you to be a fool — for any person.

IF TODAY IS YOUR BIRTHDAY you are dynamic, independent, selfish, sexy and creative. August will be your most significant month of 1975. During the year, you gain more recognition. You end a relationship which has been destructive. Leo, Aquarius persons play key roles in your life. You are an unusual person, not everyone's cup of tea. Be yourself, despite those who urge you to "soften" your approach. Being you is inimitable.

FUN WITH FIGURES

By J. A. H. Hunter

The children all stood, chanting "Happy Birthday," when Martha came into the room.

"Thank you all so much," she said, smiling with very real pleasure. "And now at last I'll let you into the secret just two less than twice what of your old teacher's age. It's you get if you subfract the square of the second digit from the square of the first."

Your figure it out!

(Answer tomorrow)

Yesterday's answer: SPLIT was 10469.

BIGGEST BLACKBOARD

Skywriting makes the sky the biggest blackboard in the world. Thousand of messages are written on it, sometimes advertising a product or politician.

Blenders Have Their Limitations

OTTAWA (CP) — Although manufacturers would like you to think that blenders can replace wire whisks, cheese graters, coffee grinders, hand-held egg-beaters, electric hand-mixers and food-choppers in one fell swoop, "their blandishments must be taken with a grain of salt," says the Consumers' Association of Canada.

"Blenders basically perform four tasks — grinding, chopping, blending and liquefying ingredients," the association says in a news release.

"They are excellent at blending sauces and medium-consistency batters, making apple-sauce, mixing salad dressings, soups and beverages.

"However, they will not whip egg whites, chop ice evenly for drinks, grate cheese finely, handle heavy, thick batters, knead dough or mash potatoes."

If you're considering the addition of a blender to your kitchen appliances, remember that the array of speed settings on many models does not necessarily translate into better performance.

The CAC says your selection should have the following features:

— Pouring spout covered by tight-fitting sealed cover;

— Pouring spout covered by a lid.

— Removable blades with curved arms extending both upward and downward.

A glass container is more durable than plastic, will last longer and does not retain odors. However, it is more expensive and heavier. Other desirable features are a narrow pouring spout and ridges on the inside to deflect the ingredients being blended back into the path of the blades.

The CAC says three or four speeds are sufficient. A separate "easily noticed" off button is handy for emergencies.

After all that, the blender should be measured to make sure it fits under your kitchen cupboards.

It Is A Fair Place To Shop.

A DISCOUNT HOUSE AT 272 GORGE ROAD W. VICTORIA

FAIRWAY

Spring Sale

Hours:
7 Days A Week
Weekdays: 9-9
Sundays: 10-7

Prices Effective
Wed., Thurs., Fri., Sat.
April 9, 10, 11, 12

We Reserve the right to limit quantities.

PURE VEGETABLE CRISCO SHORTENING 1-lb. Pkg. 65¢

SQUIRREL PEANUT BUTTER 48 oz. large tin 1.75

Select Brand ICE CREAM 1 Gal. Pail 2.69

CREAM CORN, PEAS, CUT GREEN BEANS York Brand. 10 oz. tin ..... 5 for 1.00

Limit 1 with $10 order or over.
B.C. No. 1. White SUGAR 5 lb. bag 1.59

ALLEN'S Assorted Flavour FRUIT DRINKS 48 oz. large tin ..... 38¢

Fresh CHICKEN BREAST Never Frozen. ..... lb. 1.09

Sunrype 14-oz. tin APPLE SAUCE 2 tins 59¢

Canada Grade A Beef CROSS RIB ROAST lb. 99¢

FRESH GROUND BEEF ..... lb. 75¢

Fresh By The Piece BOLOGNA ...lb. 59¢

Imperial MARGARINE 3 lb. pkg. 1.79

Canada Grade A Beef CHUCK STEAK lb. 79¢

FRESH, JUICY ORANGES lb. 10¢

FRESH CUCUMBER 2 for 29¢

FRESH ASPARAGUS lb. 49¢

Laura Secord PUDDING 4, 5 oz. tins ... 65¢

Good 'N Fresh Frozen ORANGE JUICE 6 oz. 4 for 1.00

Bonus Assorted MEAT SPREADS 5 tins 1.00

Bonus Cooked CHICKEN 3 lb. 4 oz. large tin 1.29

Catelli 7¼ oz. pkg. MACARONI & CHEESE DINNER 5 pkgs. 1.00

NABOB Deluxe Orange Pekoe TEA BAGS 125's pkg. 1.69

JUBILEE LUNCHEON MEAT 12 oz. tin ..... 55¢

PACIFIC Tall Tin CANNED MILK 2 tins 57¢

AYLMER 10 oz. tin Tomato, Vegetable SOUP 4 Tins 65¢

VELVEETA CHEESE 2 lb. pkg. 2.29

KLEENEX TOWELS 2 roll pack 79¢

AYLMER 32 oz. bottle KETCHUP 89¢

CRISCO OIL 128 oz. large tin 5.49

JERGEN'S BAR SOAP 4 Bars 69¢

FOR THE HOME & COTTAGE gardener

Woolco

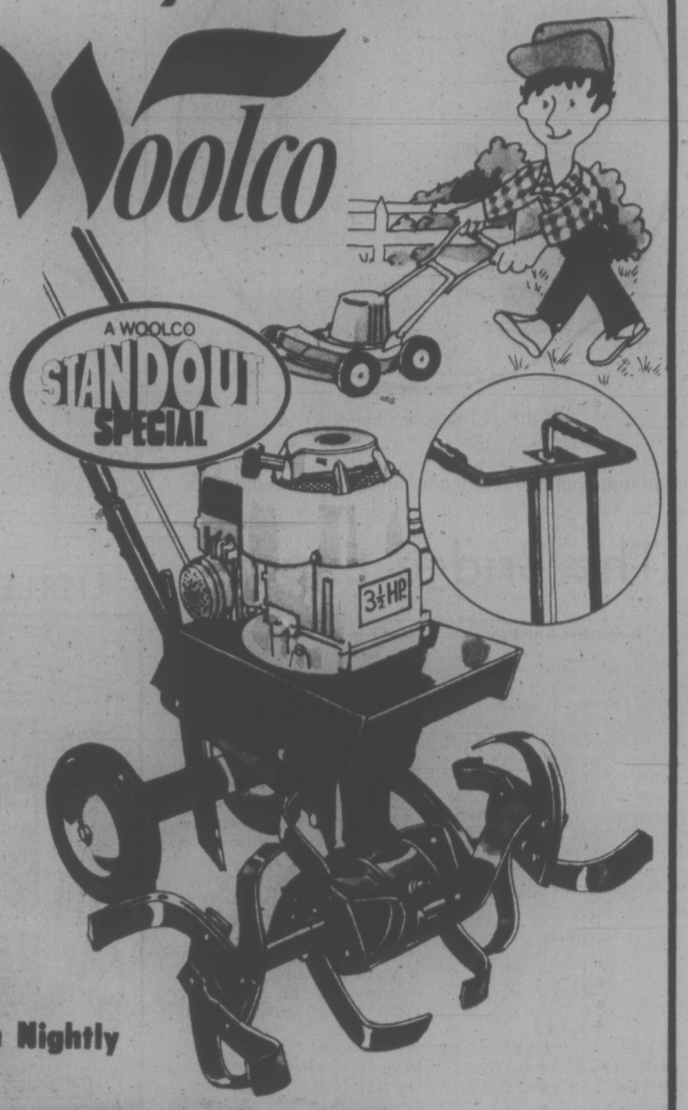

Now Open Nightly

ROTO TILLER

Brentwood 3½ h.p. Tiller powered with 4-cycle Briggs & Stratton engine, 26" digging tines, easy to handle. An enjoyable way to start your garden this year. ..... 217.97 each

Rotary Mower

"Brentwood" Red Turbo gas mower, 3.5 h.p. Briggs & Stratton engine, 4-cycle, 6" adjustable wheels, full 19" cut.

99.97 each

Also Available: Grass Catcher 9.99 each

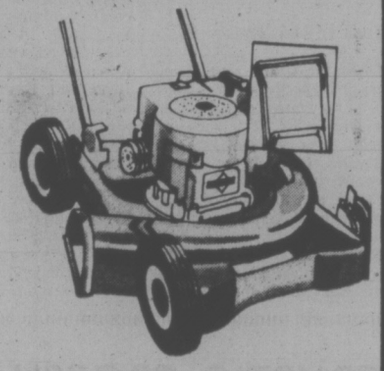

Sunbeam Mower
Electric rotary mower, with 18" twin cutting blade, chrome plated swing-over handle ..... 88.88 each

Weed 'N Feed
"Green-Cross" weed 'n feed with Killex, feeds the lawn and kills the weeds in one application, 22-lb. bag covers 5,000 sq. ft. ..... 7.88 each

Soil
All-purpose soil, sterilized, weed free for seeding, flower beds, transplating, etc. 16-qt. bag (30 lb.) ..... 1.59 each

Grass Trimmer
Electric grass trimmer, 32" long, stand-up style, by "Black & Decker." 16.97 each

Peat Moss
4 cu. ft. bale fine grind peat moss, ideal for mulching and strengthening the soil. ..... 4.49 each

Garden Hose
½"x50' garden hose, vinyl covered, brass coupling, full flo. ..... 6.99 each

Bedding Plants
Choose from geraniums, fuchsias, cabbage, lettuce, onions, cauliflower, pansies, sweet williams, plus many others.
3 for 1.49

Metal Sheds
Garden and utility sheds by Spacemaker, all metal construction, easy to assemble. 2 day delivery.

8'x7'	each	158.88
10'x7'	each	188.88
10'x11'	each	249.88

Lawn Ornaments
Flamingo set of 2, beautify your lawn and garden. ..... 3.27 set

Bird Bath
Plastic bird bath, sturdy construction, large water capacity. ..... 3.99 each

Roses
No. 1 grade, 2 year field grown, bush or climber varieties. ..... 1.49 each

Garden Spreader
18" drop spreader, ideal for lawn seed or fertilizer, heavy gauge steel construction, baked enamel tubular handle, 6" wheels. ..... 9.99 each

Diazinon
Liquid insecticide, garden and fruit tree spray, controls leather jackets, aphids, root maggots, etc. 32-oz. bottle. 4.99 each

6-8-6 Fertilizer
All-purpose 6-8-6 fertilizer, organic and chemical mix, ideal for vegetables, flowers, lawns shrubs, trees, etc. 40-lb. bag. ..... 5.27 each

Rot It
Compost builder, converts leaves, sod, grass clippings and garden wastes into a rich humus. 30-lb. bag. ..... 4.39 each

Sulphate of Ammonia
21-0-0 fast acting nitrogen, for pale, discoloured, lawns and leafy vegetables, 50-lb. bag. 4.47 each

Woolco DEPARTMENT STORES
A DIVISION OF F.W. WOOLWORTH CO. LTD.

Town and Country Shopping Centre Douglas Street and Saanich

PERSONAL SHOPPING ONLY, PLEASE!
STORE HOURS
MONDAY to SATURDAY
10 A.M. to 10 P.M.
Limited Quantities.

BUY WITH CONFIDENCE
SATISFACTION GUARANTEED
REPLACEMENT OR YOUR MONEY REFUNDED

Still High on 'Living Foods'

By VIVIAN BROWN
Associated Press

For more than a half-century in North America, nutritionist Gayelord Hauser has been touting "living foods" as the key to looking younger and living longer, and expounding the nutritional value of yogurt, yeast, wheat germ and molasses, which he calls the "super four." He appears periodically on the lecture circuit as an example that the health principles he advocates do work, at least for him.

At 80 he appears youthful and vigorous. Slim and suntanned, he looked far younger as he sat recently in a New York hotel waiting for his long-time friend, Greta Garbo, with whom he would take a walk. It makes him "a bit nervous," he said, "to see 60-year-old people on the street tottering as they walk."

"Men and women become incompatible when their nerves and brains are undernourished. If each would have a glass of fresh orange juice in the morning before speaking to each other, they would raise their blood sugar quickly and be less irritable."

When he brought his four super foods "to the attention of North Americans" wheat germ and brewer's yeast were being discarded by beer and flour people, he maintains.

"In St. Louis they were throwing away mountains of the yeast, the fermentation after the beer is made. In Minneapolis they were feeding the wheat germ to the pigs." He suggested the molasses because people were drinking a lot of milk, which lacks iron. Yogurt appealed to him as "an easily assimilated protein."

Hauser had detractors in the early days — in 1922 he had an office in Chicago where he taught nutrition and in the 1930s he was teaching movie stars how to eat — but criticism ebbed as scientists began seconding nutritional ideas. Two years ago he says The Times of London chose him as one of "The Thousand Makers of the 20th Century" along with Schweitzer, Salk and others.

He lives in Beverly Hills in winter, but had just come from Palm Beach where he had autographed a revised and updated edition of his book, Treasury of Secrets.

He doesn't take credit for all the things he recommends. He has listened, learned, experimented and updated his ideas. He now suggests skimmed milk instead of evaporated in making yogurt because "people are more figure-conscious." A batch made at home should always be tested on the palm of the hand as Russian and Bulgarian women do. "If the yougrt is too hot it will kill off the important Lacto bacillus bulgaricus," he explained.

In recent years he has added lecithin as the fifth wonder food. Considered by some nutritionists to be an emulsifier of fat, lecithin is used by Hauser with brewer's yeast in a drink that makes the yeast more palatable. The formula was put together by an ill chemist "to save his heart and clogged veins." It did, Hauser claims.

Although the chemist used it on his cereal, dry, Hauser prefers it as a drink. The one he concocted "would revive the dead," he says laughing.

He combines one cup of fruit juice — orange, grapefruit, pineapple — with one tablespoon each of the yeast, wheat germ, lecithin and bone meal and a couple of tablespoons of yogurt or kefir, a tart bacillus.

People should grow their own foods if possible, even rose hips, which is high in vitamin C, he maintains.

He stresses that proteins are the most important element in the diet, reminding his followers that nutritionists agree that every person should have at least one gram of first-class protein — eggs, cheese, milk, yogurt, meat, fish, soybeans, nuts or fresh wheat germ — each day for every 2.2 pounds of body weight real, not overweight. A 120-pound woman needs about 55 grams a day, a 150-pound man about 68. Twenty-eight grams are about one ounce.

dear abby

Hardly Honeymoon —More Like Re-run

DEAR ABBY: Our daughter, very much against the wishes of her mother and me, moved out of our home to live with a boy she'd been going with for about a year.

After living together for two years, which they did openly, they decided to get married. Now this daughter wants me to foot the bill for a big church wedding in June. She wants a long white gown, veil, bridesmaids, flowers and a catered dinner and reception for 300, complete with orchestra.

Not only that, but she told her grandparents that in case they wanted any ideas on what to give her for a wedding present, a Hawaiian honeymoon would really be great.

My question: Do you think the kind of wedding our daughter wants is in order under the circumstances? And what are your thoughts on a Hawaiian honeymoon? — Father of the Bride.

DEAR FATHER: After a couple has been living together openly for two years, a wedding such as your daughter is planning is, I think, in poor taste. Also, a Hawaiian vacation would be lovely, but it could hardly be called a "honeymoon." It would be more like a summer re-run.

DEAR ABBY: Our widowed mother, age 52, informed her children, much to our surprise, that she had been dating a man for the last three weeks.

The following week, she called and said she wanted us kids to meet this man because she was thinking about marrying him.

Well, we met him, and he seemed very polite and friendly. He told mother that he was an undercover FBI agent. My brother was very skeptical, so he asked his wife's cousin, who is on the police force, to run a check on this man. The report came back that this man was not connected with any law enforcement agency.

My brother and I got together and decided that we should tell our mother what we found out, but before we had a chance to tell her, she ups and marries this character.

Our question: Should we tell mom? Or is it none of our business now that she's married to him? — Loused Up!

DEAR LOUSED: You're right. It's none of your business. She may be very happy with this man. If she isn't, and asks you for help, then you can become involved. But for now, the word from here is — cool it.

DEAR ABBY: What is your opinion of a non-Jewish person who all of a sudden starts wearing a Star of David? She went to Catholic schools all her life and couldn't possibly believe in the Jewish faith. — Just Asking.

DEAR JUST: I would assume that she believes in someone who believes in the Jewish faith, and she doesn't care who knows it.

CONFIDENTIAL TO VIRGO: When a man tells the woman who has been dating him exclusively for two years that he thinks they should both start dating others, it's the beginning of the end. Say farewell to your Pisces. There are other fish in the sea.

1.8M Canadians Receiving Old Age Pension

OTTAWA (CP) — There were 1,892,454 recipients of the old-age security pension in December, 1974, and nearly two-thirds of them received a guaranteed income supplement, welfare department statistics tabled in the Commons show.

Average guaranteed income supplements paid in December, 1974, were $86.48. The basic old age pension was $117.02 then but has since increased to $123.42 due to increases in the cost of living.

There were 14,972 old-age pensioners living outside the country in December, the figures show.

The information was released in response to a written question from Stanley Knowles (NDP — Winnipeg North Centre).

QUICK CHICKEN FOR 8 USING LEFTOVERS

By MARY MOORE

Probably many of you find yourself in my situation. I often buy a boiling fowl, use what I want for a current meal and find I have chicken meat and broth left over.

If you do not have leftover chicken and broth the recipe I am about to give is so worthwhile for eight people I advise buying and boiling a chicken to make it.

QUICK AND EASY CHICKEN

½ c. butter or margarine
½ c. flour
1 tsp. salt
1 c. half and half cream
¾ c. milk
2 c. chicken broth
2½ to 3 c. cut-up cooked chicken
1 tbsp. chicken bouillon cordial (OR 2 chicken bouillon cubes)
½ green pepper chopped
1 c. whole green seedless grapes
¼ lb. sliced mushrooms
2 or 3 tbsp. chopped pimiento

Heat to blend butter, flour and salt. Stir in cream, milk and broth until thick. Stir in chicken cordial or cubes. Add coarsely cut-up chicken, green pepper, grapes, mushrooms and pimento and heat stirring until just boiling or for safety's sake heat through over boiling water in double boiler.

Now this may be served in many way: on toast points, in patty shells, over rice or noodles.

Write to Mary Moore, 32 Churchill Ave., Hamilton, Ont., enclosing stamped self-addressed envelope and 10 cents for each specified recipe.

REINELL
FRANCHISE
CLOSE-OUT
Only 12 Boats left.
WORLD OF PLEASURE

The best to you from Palm.
Old Fashioned Ice Cream.
PALM
PALM DAIRIES LIMITED

ALL CANADIAN MADE
Woolco
unpainted
FURNITURE
A WOOLCO STANDOUT SPECIAL
10-Drawer Double Dresser
Here's a bargain for the quality-conscious shopper! A handsome, spacious double dresser ready to be painted, stained or varnished according to your own decorating plans. Solidly-built in 11/16" Ponderosa Pine — selected, and kiln-dried to prevent warping. Supplied complete with Antique, Brass-finished handles for a touch of "old homestead" warmth. Size: 42"x15"x34"H.
74.96 each
CHARGEX
either way Charge it!
Great Buys on Quality-Built Pine Furniture
Handsome, traditional design all carefully crafted in selected, kiln-dried Ponderosa Pine, ready to be painted, stained or varnished according to your own tastes. Spread out some newspaper and transform a great bargain into a piece of furniture that you'll be proud to show for years to come. All designs are complete with Antique, Brass-finished handles.
Deacon's Bench 42"x15"x29½"H. each 39.96
4-Drawer Chest 28"x15"x34"H. each 54.96
5-Drawer Chest 28"x15"x40"H. each 59.96
Record Cabinet 28"x15"x29"H. each 41.96
Single-Pedestal Desk 34"x15"x29"H. each 52.96
Night Table 16"x13"x25"H. each 26.96
Bookcase (Sliding Doors) 28" Wide each 56.96
Compact 7-Drawer Utility Chest
Loads of drawer space for all that extra clutter you'd love to put away. Great for a hobby enthusiast, too! Constructed in Plywood, neatly sanded and self-edged. Size: 20"x14"x48"H. each 39.96
The Colour And Finish You Want On Finely-Crafted Cabinetry
Quality-constructed in Plywood and self-edged fine-grained, blond Poplar. Designed with a simple, spacious elegance. Paint, stain or varnish according to your own home decorating plans.
Night Table (3-Drawer) 16"x16"x30"H. each 23.95
Night Table (1-Drawer) 16"x16"x23"H. each 16.95
Triple Dresser (9-Drawer) 61"x16"x30"H. each 58.95
Double Dresser (8Drawer) 48"x16"x37"H. each 58.95
5-Drawer Chest 30"x16"x45"H. each 47.95
Desk Chest 37"x16"x30"H. each 56.95
4-Drawer Chest 30"x16"x37"H. each 39.95
Woolco DEPARTMENT STORES
A DIVISION OF F.W. WOOLWORTH CO. LTD.
Town and Country Shopping Centre
Douglas Street and Saanich
Personal shopping only, please!
STORE HOURS:
Monday to Saturday - 10 a.m. to 10 p.m.
BUY WITH CONFIDENCE
SATISFACTION GUARANTEED
REPLACEMENT OR YOUR MONEY REFUNDED

B.C. Tel Cuts Student Jobs

VANCOUVER (CP) — B.C. Tel has reneged on a commitment to hire about 400 students for summer work, Frank Tucker, vice-president in charge of personnel and industrial relations, said Monday.

He blamed the move on the "general economic picture" and said the company has already notified the union it will probally be laying off some of its regular full-time staff.

The students had been notified three weeks ago that their applications had been accpeted. However, in letters received Monday, they were told there will be no jobs for them and to seek employment elsewhere.

"The really upsetting thing is that they could see this coming and didn't let us know earlier," said one student who has worked for B.C. Tel four previous summers.

The company announced last Thursday it would be laying off some staff because of spiralling inflation costs.

Date of the layoffs and the number and categories of workers to be affected had not been decided but seniority would be the major criterion in retaining employees.

"We are trying to minimize the effects of cost increases so they do not all have to be passed on to the customer," said J. A. MacInnes, vice-president for public affairs.

A 4.6-per-cent rate increase went into effect in February and the company applied in March for a further 20-er-cent increase.

BRIDLE BITS

By PHIL MERRICK

Notes from the Oldtimer. "Travel by horse-back can be very pleasant, especially when all dismounts are voluntary ones. Even involuntary dismounts are not all that bad. It's just that sudden stop when one meets the ground that hurts.

"People have different ideas about the kind of horse they want to ride. Some want to ride a stallion. To me that's like walking around with a bomb in your pocket. The explosion can come anytime.

"There's some riders who prefer to ride mares. Most menfolk have all the trouble they can handle with female humans. Why they want to start all over again with a female horse beats me.

"To me a gelding is the best choice. They get more brains when they lose their manhood. With nothing to bother them they're always reliable and willing to work."

A horse is not mature until it is seven years old. If you want the best years of a horse's life, buy one between seven and eight years old. It'll be useful until well into it's twenties.

★ ★ ★

A great deal of pleasure can be had in showing a horse at halter. Not everyone interested in horses is proficient enough to ride or even drive a horse in the show ring.

There is considerable challenge in purchasing a young animal, training it to walk, trot and stand properly for its handler in the show ring. The judge selects the entry that fits his idea of perfection, in a halter class, for the first ribbon. Although sometimes the ribbon is given to an animal that does not stand too well for inspection, a well-schooled animal at halter has every chance of being considered.

A foal from ribbon-winning parents, preferably pure-bred, should be selected if it is not possible to raise one's own. Straight limbs, quality and the obvious breed characteristics and a good way of moving are basic requirements. A late foal will always be smaller and at a disadvantage until its a three-year old.

If the prospective handler has not had any experience a little help may be needed. Observation at the shows will provide a background and care should be taken to notice the manner in which the well-known horsemen and women handle their animals. Preparation for the animals' condition and schooling should start months ahead of the show season.

Horses that do well in halter classes bring high prices. It is very rewarding to look back two or three years and remember the foal that you selected and developed into a halter champion.

★ ★ ★

Condition your horse gradually for the long rides you'll take as the weather improves. Half-hour walks under saddle each evening for a week, increased to an hour with trotting for short distances for another week then add short easy gallops for a week and your mount will carry you for two and three hour rides without becoming distressed.

No foot, no horse is just as true as it is ancient. Have your farrier attend your horse's hoof needs. If your farrier agrees, you could save money by leaving shoes off the hind feet.

Too much green grass for a horse on dry feed will probably cause problems. Introduce green pasture to your horse's diet gradually. This is most important for fat horses which may founder from too much sudden work or green food. Be sure a hot horse just back from a ride only gets a few swallows of water during the first 20 minutes after its return from a ride.

Horse news? Write to Phil Merrick, c-o The Times, 2621 Douglas.

Woolco

THIS WEEK'S RED GRILLE FEATURE

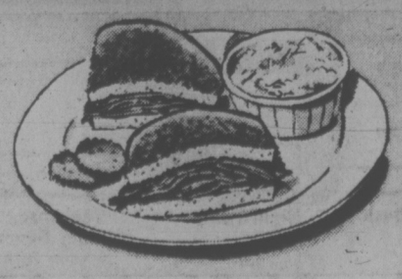

THURSDAY
Hot Corned Beef on Rye
Delicious corned beef on rye bread, an enjoyable luncheon meal. With french fries and coleslaw. 1.27 each

FRIDAY
Fish and Chips
Golden fried fish fillet served with french fried potatoes, cole slaw, roll and butter. 1.39 each

SATURDAY
Hot Beef Sandwich
Tender slice of roast beef, on 2 slices of bread, beef gravy, served with french fries or whipped potatoes. 1.19 each

DENIM STAMPEDE AT

Woolco

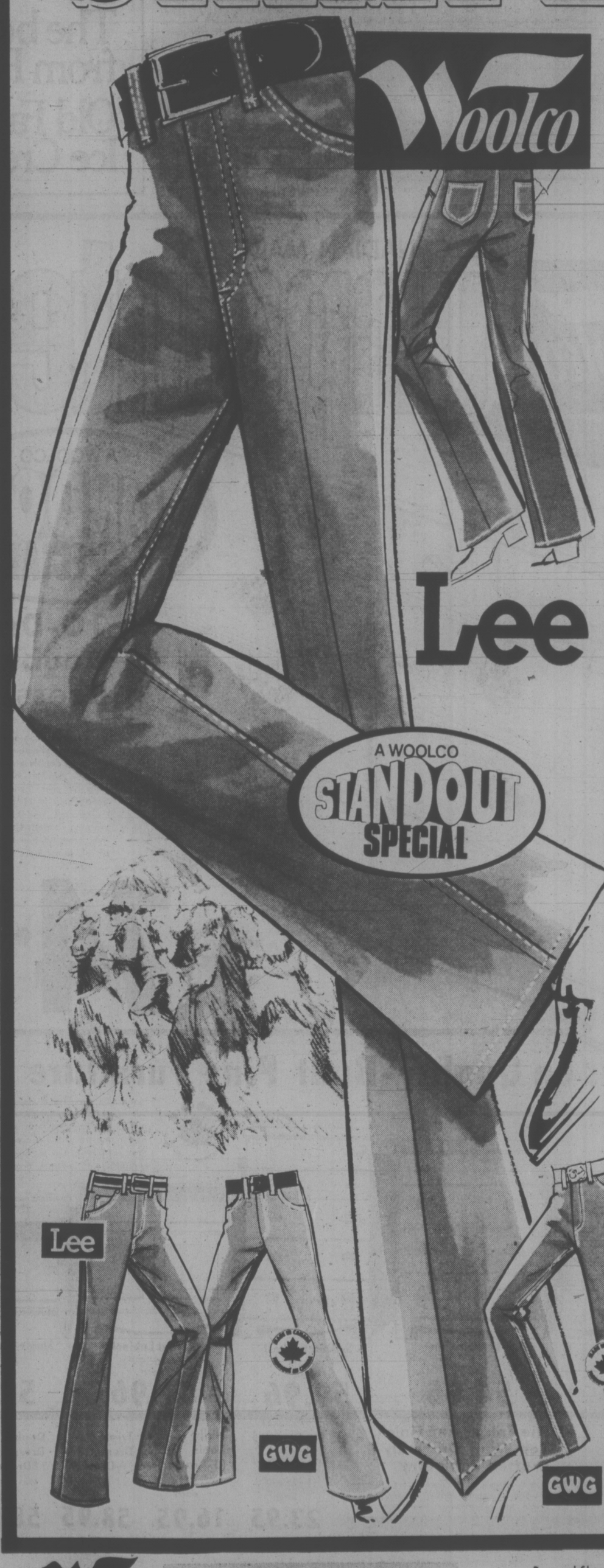

Special Value On New Wide Leg "Lee's"

9.99 pair

Yes, they're "Lee's" at this low price! Men's wide leg jeans — 20" knee, 24" bottom 100% cotton, in 13¾ oz. Indigo Denim, sanded to give it that soft, faded well-used look and feel. Reinforced at all points of strain. 2 scoop pockets, 2 back patch pockets and a handy watch pocket. Waist sizes: 28-38. Leg: 32, 34, 36. **Reg. Woolco Price 15.95 pair**

Heavy-Weights For Boys "Lee's" or 'G.W.G.' "Easy G's"

8-12 YOUR CHOICE 11.95

14-18 YOUR CHOICE 12.95

Heavyweight "Lee's" with the "boot-cut" flare — just right for the basic jean look. Patch pockets on the rear; front pockets are riveted for extra wear and good looks. Sizes: 8-18.

'G.W.G.' "Easy G's" in 100% Pre-Shrunk Cotton for tough-wear and a perfect fit. Western-styled with flare leg, scoop front pockets and rear patch pockets. Sizes: 8-18.

Men's Hard-Wearing Western-Style Jeans

YOUR CHOICE EACH 15.95 each

G.W.G.'s in 100% Cotton Indigo Denim. Scoop front pockets and 2 back patch pockets. 21" flared leg. Men's sizes: waist, 29-40; leg, 30, 32, 34.

'Grandenim' "Levi's" — 50% Polyester/50% Cotton for that well-worn, faded look with a soft finish. Wide-leg styling with 20" knee and 23" cuff. Colours of Navy and Powder. Waist; 28-38, leg; 32, 34.

Men's 'boot-cut' "Lee's" in 13¾-oz. Indigo Denim — 100% Cotton for the comfort and fit that have made jeans a hit. Scoop front pockets, 2 back patch pockets and a watch pocket. Sizes: 28-36.

Woolco DEPARTMENT STORES
A DIVISION OF F. W. WOOLWORTH CO. LTD

Town and Country Shopping Centre
Douglas Street and Saanich

Personal Shopping only, please!
Store Hours: Monday to Saturday
10 a.m. to 10 p.m.

BUY WITH CONFIDENCE
SATISFACTION GUARANTEED
REPLACEMENT OR YOUR MONEY REFUNDED

First Shots Fired in Battle for Saigon

Times News Services

SAIGON — Two North Vietnamese divisions probed the outer defences of Saigon today and partially occupied two provincial capitals and two district towns in what military sources called the beginning of the battle for Saigon.

The heaviest fighting was reported at the town of Xuan Loc, 38 miles almost due east of the capital, but there also was a Communist commando attack at Tan An provincial capital, 25 miles south of Saigon, where the Communists cut key highway 4 into the Mekong Delta for eight hours.

The thrusts into the provincial capitals marked the first major fighting in provinces around Saigon since the latest Communist push began March 10 and quickly overran two-thirds of South Vietnam.

Communist gunners early today shelled Bien Hoa air base, 15 miles north of Saigon and military headquarters for the defence of the province around Saigon. Spokesmen said the 26 shells killed two soldiers and wounded 15 persons.

Brig. Gen. Nguyen Van Hieu, deputy commander of military region III which includes Saigon, was found shot to death in his headquarters at Bien Hoa Tuesday. There were conflicting reports over whether his death was an accident or whether he had committed suicide in despondency over military reverses.

Saigon was calm, with most residents unaware of the direct military threat against the most lightly defended approaches to the capital.

Communist diplomats have predicted an all-out attack on Saigon in the near future unless President Nguyen Van Thieu is replaced by a chief of state willing to negotiate with the Viet Cong.

Thieu moved back into his bomb-damaged palace for a top-level meeting of advisers, government officials said today.

Opposition politicians condemned the bombing of the palace by a renegade fighter pilot, but called on Thieu to resign.

Military sources said the pilot apparently flew into Communist-controlled territory after the attack and defected to the Viet Cong.

Reports from Da Nang carried by the official newspaper of the North Vietnamese Army have said refugees from the old Vietnamese capital city of Hue who crowded into Da Nang immediately before its capture were being sent home as rapidly as possible.

It said that about 20,000 South Vietnamese troops in Da Nang sought out Viet Cong forces during the fall of the city and voluntarily surrendered their weapons.

In Washington, President Ford neared a decision on whether to try to salvage the rapidly deteriorating situation in South Vietnam by seeking more aid from Congress.

Ford summoned his top diplomatic and military advisers to a national security council meeting to consider the options. Privately, his aides doubted South Vietnam could remain in the non-communist camp for long.

Gen. Frederick C. Weyand, the army chief of staff, told Congress that South Vietnam would not survive without major additional military aid.

"Weyand told us that if we help them there is a chance," reported Rep. F. Edward Hebert (Dem—La.). "He couldn't guarantee anything, except that there would be a chance. If we don't help them, they are gone. It's as simple as that."

In Ottawa, External Affairs Minister Allan MacEachen says the current military offensive by North Vietnam does not represent a "similar parallel" with U.S. bombing of Hanoi.

In explaining to the Commons why the Canadian government has not lodged an official protest with Hanoi — a Commons resolution denounced American bombing in January, 1973 — the minister said the "worthwhileness" of such a move must be considered.

And, replying to questions from Eldon Woolliams (PC—Calgary North), he said the welfare of Canadians now in territories controlled by the Communists "would not be helped by inflammatory language."

Cambodia Standoff

PHNOM PENH (UPI) — Government military positions on two sides of the Phnom Penh defence perimeter have deteriorated further, military sources reported today.

Field reports said there were several rebel penetrations of defence lines northwest of the airport during the night.

Despite the rebel gain of several hundred yards in the inch-by-inch fighting. Military sources say the insurgents themselves are worn down by three months of fighting and unable to mass enough troops to exploit their advantage.

In political developments, Prime Mnister Long Boret met again with senior government officials following his return Tuesday from a week-long absence in Indonesia and Thailand but the government denied Bangkok reports that Long Boret had met with Khmer Rouge delegates there.

Long Boret did discuss the possibility of trying to open talks with the insurgents in his meetings with Thai and Indonesian leaders, government sources said, but not with the insurgents.

Tight Controls On TV Urged

By MICHAEL LAVOIE

OTTAWA (CP) — The Canadian Radio-Television Commission (CRTC) must exert tight controls on the growing cable television industry if domestic broadcasting is to be protected from further competition by U.S. border television stations, the Canadian Association of Broadcasters said Tuesday.

The association, representing 370 private television and radio stations, told a CRTC hearing on proposed new cable regulations that cable operators are fragmenting television audiences and threatening the domestic broadcasting industry.

Association official Murray Chercover, president of CTV Television Network Ltd., said U.S. television signals imported by cable operators are undermining the operations of many domestic broadcasters.

The association urged full support of new CRTC cable regulations after the Canadian Cable Television Association appealed for lenience in applying controls.

The CRTC is scheduled to hear 15 submissions and consider briefs from another 26 groups on proposed regulations which would confirm general cable licencing policies now in effect.

The regulations would require the country's 400 cable systems to follow a list of channel allocation priorities. They would carry CBC outlets first and use U.S. border station signals only after all domestic priorities are met.

The regulations also would require cable systems to originate their own programming on community channels and bar them from carrying advertising or sponsored programs on community channels from substituting or changing signals without CRTC approval.

The cable association argued Tuesday for exemptions from the community channel requirement for companies with 2,000 subscribers or less, the limited right to carry advertising and greater freedom to respond to viewer preference by picking up U.S. border station signals.

CRTC chairman Pierre Juneau rebuked cable association president Robert C. Short for making what he said were unfounded criticisms of CRTC policy.

Mr. Juneau said the commission winced at accusations that cable operators are regulated excessively in order to protect broadcasters.

The broadcasters said the presence of U.S. signals on cable systems thwarts the Broadcasting Act's objective of using public airwaves to encourage stronger national identity and unity.

Mr. Chercover and association chairman Philippe de Gaspe Beaubien of Telemedia Communications, Montreal, said regulations should require that cable signals from domestic broadcasts be technically as good as signals from outside stations.

The hearing continues today.

Camosun Classes Resume

All Camosun College community education classes that were halted by the strike of Greater Victoria school custodians in late February will resume Monday in the schools.

Classes that have been running in alternative meeting places will continue in those places for the rest of the session.

The school board cancelled all after-school use of the buildings when custodians struck Feb. 24.

The custodians and maintenance workers returned to work on Monday.

Moslems Shelled

MANILA (AP)—The navy shelled a coastal Moslem village in the southern Philippines a week ago, killing 15 civilians, including six children, and wounding 15 others, civilian government sources said Tuesday.

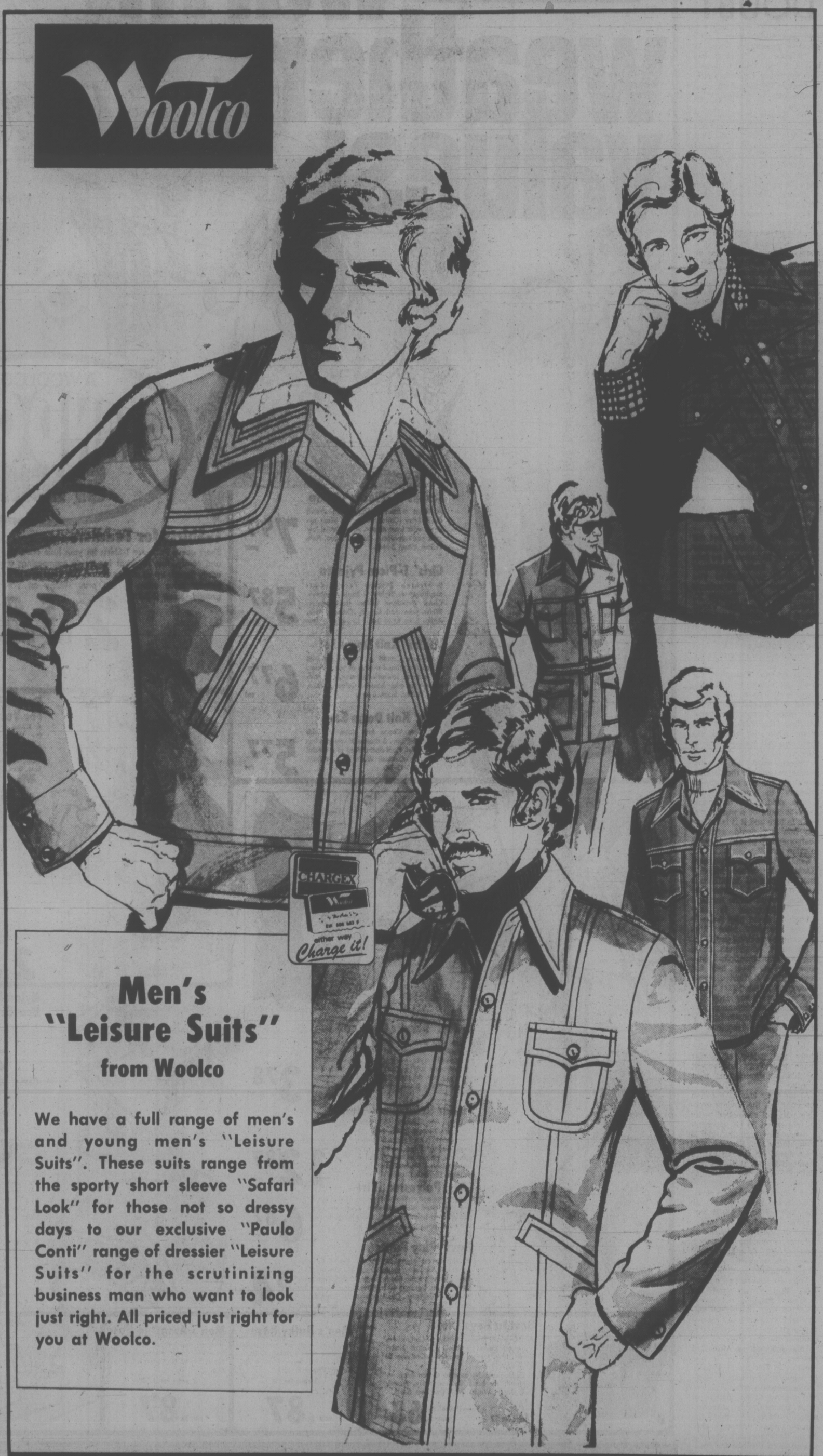

Men's "Leisure Suits" from Woolco

We have a full range of men's and young men's "Leisure Suits". These suits range from the sporty short sleeve "Safari Look" for those not so dressy days to our exclusive "Paulo Conti" range of dressier "Leisure Suits" for the scrutinizing business man who want to look just right. All priced just right for you at Woolco.

Woolco DEPARTMENT STORES A DIVISION OF F. W. WOOLWORTH CO. LTD.

Town and Country Shopping Centre
Douglas Street and Saanich

Personal Shopping only, please!
Store Hours: Monday to Saturday
10 a.m. to 10 p.m.

BUY WITH CONFIDENCE
SATISFACTION GUARANTEED
REPLACEMENT OR YOUR MONEY REFUNDED

SOYUZ CRASH RAISES DOUBT

WASHINGTON (UP) — The abortive landing of Soyuz 18 in Siberia on Sunday has raised some serious doubts that the Soviet Union is ready to conduct its part of the joint Apollo-Soyuz mission this summer.

The Soviets had not told their counterparts in the United States about what went wrong when Soyuz 18 veered off course, but apparently the spacecraft and its upper stage rocket began to pitch south from its normal course when a ground command ordered the engine to shut down.

This took place less than five minutes after the launching when Soyuz 18 was 100 miles high and moving at a speed of about 10,000 miles an hour — not enough to reach orbit. The shutdown of the engine slowed the spacecraft down and forced cosmonauts Vasily Lazarev and Oleg Makarov to land 1,000 miles downrange from the spaceport of Tyuratam and less than 170 miles from the Chinese border.

Had the upper stage engine of Soyuz kept firing for another 20 seconds, the cosmonauts would have been forced to land somewhere inside China, either in Sinkiang Province or in Mongolia.

"This is the first time a manned mission has ever been aborted before reaching orbit," a senior American space official said Monday. "Had this flight been ours, there would be some serious questions that have to answered before anybody commits to a July 15 launch date."

July 15 is the date set for cosmonauts Aledsei Leonov and Vasily Kubasov to go into orbit in a Soyuz spacecraft and await the arrival two days later of astronauts Thomas Stafford, Donald K. (Deke) Slayteon and Vance Brand in an Apollo spaceship. The two spacecrafts are to dock in orbit and stay docked for two full days in the first international manned space mission.

Nobody said the failure of Soyuz 18 meant that Apollo-Soyuz would have to be postponed, but at least four American space sources questioned whether the failure might recur when the Soviets fly their leg of Apollo-Soyuz in July.

"There might be a very simple reason for the failure, one that does not need major changes to correct," one source said. "On the other hand, it could be a major systems failure and if it is I don't see how we could avoid a postponement of the July 15 mission date."

Senator William Proxmire (Dem.-Wisc.) asked Monday that the Central Intelligence Agency CIA determine whether Soviet Union manned space equipment is safe enough to avoid any tragedy during the July joint U.S.-Soviet space docking project.

Proxmire, chairman of a Senate appropriations subcommittee on space, said the Soviet Union's aborted Soyuz spacecraft mission last Saturday "reinforces my deep concern that the upcoming joint Apollo-Soyuz experiment may be dangerous to American astronauts."

He requested that the CIA study the safety of Soviet space technology and report to his subcommittee next month.

At the very least, American sources said, the Soviets probably will feel compelled to fly an unmanned Soyuz into orbit between now and the July 15 launching date. Sources said they would do this to assure themselves as well as the United States that the cause of the Soyuz 18 failure had been identified and corrected.

Whatever went wrong with the flight of Soyuz 18, it happened just after the upper stage engine began to fire to lift the seven-ton Soyuz to a speed fast enough (17,500 miles an hour) to carry it away from earth.

The Soviet news agency Tass said simply that the "carrier rocket's movement deviated from the pre-set values and an automatic device produced the command to discontinue the flight."

This sounded to American space observers as if the rocket and spacecraft suddenly began to turn south, taking the spacecraft off its course and toward China instead of in a northeasterly direction across Siberia. At that, the engine was ordered shut down, the spacecraft was separated from the booster rocket and flown back to Earth.

The spacecraft parachuted down to earth in Siberia, just southwest of Gorno-Altarsk in the Altai Mountains and no more than 50 miles from a 15,000-foot peak. It landed an hour before sunset in Siberia and almost surely in snow drifts, where the cosmonauts probably spent the night.

Woolco warm weather values!

A WOOLCO STANDOUT SPECIAL

Ladies' 1-Piece Pyjama
A Sweet dreams in this footed stretch check Terry (Cotton/Polyester/Nylon) pyjama, with front-zipper. At a special low price you can afford. Colours: Aqua, Pink, Yellow. Sizes: S-M-L. 7.99 pair

Girls' 1-Piece Pyjama
B Stretch 2-tone Terry (Cotton/Polyester/Nylon) footed-pyjama. Check Mandarin collar; front zipper; White yoke and sleeves. Colours: Pink, Aqua. Sizes to fit 8-10, 12-14. from 5.87 pair

Ladies' Knit Dorm Set
C Polyester/Cotton knit dorm set with contrasting trim; 4 choices of screen prints and a brief. Low-price sleepwear to save enough for other luxuries. Colours: White, Blue, Yellow. Sizes: S-M-L. 6.77 set

Girls' Knit Dorm Set
D Polyester/Cotton knit dorm set with contrasting trim; 3 choices of screen prints and a brief. Cool restful sleep at a special low price. Colours: White, Blue, Yellow. Sizes: 8-10-12-14. 5.77 set

T-Shirts for Toddlers
Short sleeve Polyester T-Shirts for your little ones. Cool and comfy, they're great for spring scamperings and easily double up as summer wear. Buy them now at our Special price offer. Screen print design on White ground. Sizes: 2-3-3x.
2 for $4

Pants for Toddlers
Kids love these Polyester pants! Mom lets them romp freely in them because they're wash-and-wear pants! Another Woolco bargain for the family. Solid Colours and Checks in Brown, Navy, Red, Pink. Sizes: 2-3-3x.
2 for $6

Brushed Sleeper For Your Infant
A Silken for Baby. Washable for Mommy. 1-piece, front-zipper, Acetate/Polyester sleeper going at a bargain price. Colours: White, Pink, Yellow, Blue. Sizes: 0-1-2.
2 for 3.75

Sunsuits for Your Infants
B Boys will be boys. That's why they need these no-iron Cotton sunsuits. Handsome looks at handsome low prices! Colours: Blue, Yellow, Beige, White, Red. Sizes: M-L-XL.
C Girls like to be girls. That's why they'll love these cute no-iron Cotton sunsuits. Lovely style at lovely low prices. Colours: Pink, Aqua, White, Yellow, Red. Sizes: M-L-XL.
Your Choice
2 for 3.50

Ladies' Acrylic Cardigan
A The light way to keep warm — wear this lightweight long-sleeved Acrylic cardigan. Crewneck style with front cable stitch. Complements any wardrobe. Furthermore, the more you buy, the more you get for your money. Colours: White, Powder Blue, Beige, Yellow. Sizes: S-M-L. 2 for $7 3.78 each

Junior Gabardine Pants
B Stylish regular-rise Garbardine (Polyester/Viscose) pants with 10-loop belt trim and zipper fly-front, hook closing. Flare bottoms complete the picture to keep ahead of fashion rivals. Colours: Glue, Green, Salmon, Eggshell. Sizes: 7 to 15. 12.87 pair

Girls' Polyester Skirt
C Polyester and cotton skirt; pretty all-over print and elasticized self waistband. Complete with peasant-style frills at the hem. Make heads turn as you swish down the street. Floral print. In sizes 7-8-10-12-14 6.87 each

Boys' Play Pants
D Half boxer style; zipper fly front; machine washable. For young mods. Choice of Cordona (Cotton/Polyester), Satin Suede (Cotton), Old Rope (Cotton). Colours: Cordona — Lt. Navy, Brown, Green; Satin Suede — Blue, Beige. Old Rope — Navy. Sizes: 4-5-6-6x. $4 pair

Nylon Bikini and Bra Sets for Girls
A Stretch Nylon for snug fit. Pretty prints at bust and bikini front. Colours: White, Pink, Blue, Yellow. One size fits 8-14.
2 for $5

Girls' Nylon Bikini
B Stretch Nylon; floral print; 2-tone Elastic waist and leg. Size 8-14.
3 for 1.77

Fancy Nylon Brief and Bikini for Ladies
C Antron III (Nylon) fancy brief with inside Elastic waist and decorative lacy applique. Colours: White, Nude, Pink, Blue. Sizes: S-M-L.
D Nylon fancy brief with inside Elastic waist and decorative lacy applique. Colours: White, Nude, Pink, Blue. Oversize.
E Antron III (Nylon) bikini with Elastic leg and waist and fancy lacy applique at side. Colours: White, Pink, Blue, Nude. Sizes: S-M-L.
Your Choice
3 for 3.63

Best In Boys' Hose
A Side-panel design Nylon and Cotton hose — good looks for boys. Colours: Navy, Brown, Blue, Green, Red, Gold. One size: 6-8½.
B Cushion-sole Nylon and Cotton hose — comfy fit for boys. Colours: Navy, Brown, Blue, Green, White, Grey. One size: 6-8½.
Your Choice
4 pairs for $2 pair .68

Men's Bulky Hose
Try bulky multi-ply dress hose, made of stretch Nylon. Colours: Black, Brown, Navy, Wine, White, Green. One size: 10-12.
3 pairs for $2
pair .87

Men's Assorted Hose
Assorted styles and designs of men's dress hose. Nylon. Colours: Black, Brown, Navy, Grey, Green, Blue. One size: 10-12.
2 pairs for 1.50
pair .87

Choices In Ladies' Knee Highs
Knee fashion-wear to go with your boots, midi-dress, maxi-skirt, pantsuit, gaucho. Choose from various styles. The more you buy, the more value you'll get! Colours: Beige, Spice, Navy, Brown. One size: 9-11.
4 pairs for $1 pair .37

Woolco DEPARTMENT STORES
A DIVISION OF F. W. WOOLWORTH CO. LTD

Town and Country Shopping Centre
Douglas Street and Saanich

Personal Shopping only, please!
Store Hours: Monday to Saturday
10 a.m. to 10 p.m.

BUY WITH CONFIDENCE
SATISFACTION GUARANTEED
REPLACEMENT OR YOUR MONEY REFUNDED

Ferry Data Held Back

Resources Minister Bob Williams said Tuesday he will not table the basic information and economic data which the government used to purchase the Princess Marguerite.

Liberal Garde Gardom (Vancouver-Point Grey) asked the minister to table the information used by the government in its purchase of the ferry and 8.7 acres of Canadian Pacific property in the Inner Harbor for $2.45 million.

Williams replied simply, "no."

The minister answered a series of questions about the sale during an unusually dull question period in the legislature when party leaders were away in Ottawa for the federal-provincial energy conference.

He said documents to finalize the sale have not been received yet and arrangements for ferry docking in Seattle are still not completed.

Saanich MLA Hugh Curtis asked if the minister intended to ensure complete co-operation and consultation with Victoria city council on long range development of the government's Inner Harbor land holdings.

The government has already been in consultation with the city through deputy lands minister Norm Pearson, said Williams.

32 WIN DUKE'S AWARDS

Dule of Edinburgh Awards will be presented to 32 Dean Heights junior high school students Monday morning by Education Minister Eileen Dailly.

Award winners must show persistent effort and growth in the areas of volunteer community service, hobbies, adventure and design for living or physical fitness.

Students work their way from the bronze award through the silver to the gold one, a process that usually takes three years.

Community projects tackled included working at Project Recycle, earning St. John Ambulance First Aid certificates, and helping older people in their gardens.

Adventure projects were hikes, including bike trips of several days on the Gulf Islands for the silver and gold level students.

Hobbies included scuba diving, leatherwork and card games, and design for living and physical fitness included homemaking and physical skills.

The school serves students with learning problems.

This year's gold winners are Karen Brenda, Cynthia Foster, Paul Croft, Steven English, Terry Handy and Don Wicks.

Silver winners are Linda Donnelly, Laurie Lane, Deborah Parlee, Doug Dang, George Fry, Cedric Harris, David Majorki, Peter Peereboom and Brian Radbourne.

Bronze winners are Linda Donnelly, Doreen Greencorn, Laurie Lane, Patti Logan, Bruce Davies, Dan Fales, Norman Huot, David Hrechka, Richard Larson, Wayne Lemire, Tom Leroux, Monty McCulloch, Rodney Major, Pat Noonan, Glen Packard, Tim Ross, Fred Simpson and Ricky Turney.

Fewer Jobs For UVic Students

University of Victoria students are flooding the campus Manpower office looking for summer jobs which aren't as easy to get this year, office manager Frank Schroeder said today.

"They'll have to work harder ae getting a job," said Schroeder.

One reason, he said, is that neither federal nor provincial government budgets for student employment increased much this year although salaries increased considerably.

That means more money but for fewer people, he said.

The campus office has averaged 175-200 visits from job-seeking students per day over the past few weeks.

Canada Manpower officials in Vancouver have said they expect fewer students to be placed this summer than last, about 20,000 compared to 25,000 in 1974.

INTRODUCING
VALUE PRICED
and superbly styled Spring coats
for today's fashion-conscious woman
at Woolco

A) SNAPPY SUEDE TRIMMED COAT . . . AN ARISTOCRAT!
Welcome the beautiful weather with this superbly crafted nylon/cotton Canadian Mist coat enhanced with split cowhide collar, pockets and cuffs. Bone/brown or tobacco/beige. Ladies' sizes 8 to 16. $35
Polynosic/nylon printed scarf 1.47 Tote-style vinyl handbag 8.84

B) GREAT VALUE ON THIS PRINTED LEATHER-LOOK COAT!
Luxuriously supple leather-look polyurethane coat with elegant semi-fitted shirt styling. Plain contrast yoke and breast pockets. Front snap closing. 100% cotton backing and 100% acetate lining. Vanilla/vanilla or peanut/burgundy. 8 to 18. $32

C) A WINNER . . . COME RAIN OR SHINE!
Terrific hooded pant coat done in weather-defying Canadian Mist cotton/nylon blend. Single-breasted style with welt pockets and cuffed raglan sleeves. 100% acetate lining. Sea blue, lemon or beige in sizes 8 to 16. 29.87

D) TERRIFIC SHORTY TOPPER FOR SPRING!
Fresh as Spring . . . in a luxurious blend of polyester and cotton and full of fashion details like top stitching, cuffed sleeves, patch pockets and tie belt. 100% acetate lining. Beige, blue or whisky. 7 to 17. $25
100% acetate twill scarf. Polka dot only $2

E) SHIRT-STYLE JACKET . . . A PROVEN WINNER!
Mock suede (23% rayon/27% synthetic resin/50% cotton) shirt-styled jacket spiced with contrast stitching and snap cuffs, shoulder tabs, flap pockets and front closing. Soft nylon lining. Buckskin, blue or brown. S.M.L. 19.87

F) SHORT BUT WITH ALL THE "TRIMMINGS"!
Short, but with all that button and tab trim that's so popular this year again! Quality 100% woven polyester with light nylon lining. Fitted style with cuffed sleeves, novelty cut pockets and belt. Beige, navy, yellow. 7 to 15. 19.87

G) BEAUTIFUL DEEP FLEECE!
Casual and elegant . . . deep Orlon acrylic fleece, shaped into a ravishing topper coat. Wrap-around style boasts wide notched lapel collar, large patch pockets and tie belt. Unlined. White or blue. Teen's sizes 10 to 14X. 21.76

H) SNUGLY SWEATSHIRT-STYLE TOPPER
The sweat-shirt topper, with hand-warmer pocket and hood, in luxuriously deep cotton backed acrylic fleece. Front zipper closing and bottom drawstring. Sea blue or white in teen's sizes 10 to 14X. 14.76

Woolco DEPARTMENT STORES
A DIVISION OF F. W. WOOLWORTH CO. LTD.

Town and Country Shopping Centre
Douglas Street and Saanich

Personal Shopping only, please!
Store Hours: Monday to Saturday
10 a.m. to 10 p.m.

BUY WITH CONFIDENCE
SATISFACTION GUARANTEED
REPLACEMENT OR YOUR MONEY REFUNDED

Major Rape Law Changes?

OTTAWA (CP) — Major changes in Criminal Code laws against rape and other sexual offences are expected to be urged this week by the federal advisory council on the status of women.

The proposals, under discussion at a three-day council meeting that opened Monday, will probably go well beyond amendments already planned by the justice department.

The department is working on changes, part of an omnibus bill covering about a dozen sections of the code, to protect rape victims from embarrassment and harassment in the courts.

The proposals, outlined broadly by Justice Minister Otto Lang last year, are expected to:

—Stop defence lawyers, except in rare cases, from questioning a woman's moral integrity, personal habits or private life.

—Prevent the news media from reporting a rape victim's name or details of sexual crimes.

—Exclude the public from all or part of the preliminary inquiry and trial of rape cases.

—Encourage rape trials outside a victim's hometown in cases where she is well known in the community.

A justice department official said Monday the bill is expected to be introduced in the Commons "within weeks."

A working page prepared by council staff workers for discussion at the meeting agrees with some of the justice department proposals but opposes those restricting access by the news media and public.

Similar working documents have been prepared on female appointments to federal boards, commissions and Crown corporations; family planning and birth control; women in banking, matrimonial property and one-parent families.

All will be aired by council members, attending the meeting from across the country, and distilled into a list of recommendations for government action.

The working document on rape says victims are too often subjected to gruelling questioning on prior sexual conduct.

All such questions by defence lawyers should be submitted to the trial judge in advance to determine relevance, it recommends.

It also calls for abolition of the mandatory caution to the jury on the need for evidence to corroborate a victim's story.

"The general rule that evidence of a single competent witness is sufficient in law to support a verdict should be applicable in sexual crimes."

Another major proposal urges the government to rewrite sexual assault laws into four general categories of seriousness depending on degree: Whether a weapon was used, whether the victim is injured, whether sexual penetration occurs, or whether it stops at sexual contact.

The paper also urges abolition of all Criminal Code references to a victim being "of previously chaste character."

"If a sexual offence is to be considered a crime, then it is such, whatever the prior sexual character of the victim.

"Making it a crime dependent on prior chasteness brings a moral judgment to the law which is no longer justifiable."

The paper says laws protecting young women should be extended to young men but it urges re-examination of age restrictions in some offences.

"It may no longer be necessary to provide for the protection of a person 16 years or older from seduction."

The Criminal Code carries a penalty of up to two years in jail for anyone seducing a girl "of previously chaste character" if she is between 16 and 18.

"Indeed," the paper adds, "the question of protection of 14-to-16-year-olds may be questioned."

Intercourse with females under 16 is classified by the code as statutory rape. It carries a penalty of up to five years if the girl is between 14 and 16, and up to life imprisonment if the victim is younger.

The paper calls for outright abolition of some offences still on the statute books, including the restriction against sexual intercourse between an employer and an employee 21, or the seducing of female passengers by crew members on a ship.

Little opposition is expected to most proposals contained in the working papers.

The council was set up in May, 1973, to advise the government and public on matters affecting the status of women. It is chaired by Dr. Katie Cooke.

Woolco

A WOOLCO STANDOUT SPECIAL

YOUR CHOICE 279.88 each

48" AM/FM/FM Stereos with Built-In 8-Track Players

Great look — great sound! That's what any one of these 3 cabinet stereos has in store for you. Solid-state amplifiers; separate controls. "Glenburn" turntable with "Sapphire" needle and cue-pause lever. 2—8" Woofers and 2—3" Tweeters. Walnut-finish grained veneer cabinets in 3 decorator styles. 1-year free parts; 90 day free in-home service. 48" W. x 17" D. x 25" H.

HOME ENTERTAINMENT

At Prices You Can Afford!

"Brentwood" 26" Color Console

100% solid-state console with Tri-matic tuning system for locking in color, tint, fine tuning, brightness and contrast. Wireless remote control for on/off volume and channels. Black Matrix; UHF/VHF channels. 1-year free parts, labour and service. Walnut finish cabinet. 35⅝" W. x 24 7/16" D. x 28" H.

699.88 each

"Fleetwood" 26" Color Console

100% solid-state chassis. Total Picture Lok for automatically controlled tuning. Automatic fine tuning; Black Matrix. Instant-on picture and sound; UHF/VHF channels. 1 year free parts, labour and service. Mediterranean Pecan design. 26½" W. x 20 5/16" D. x 30⅛" H.

669.88 each

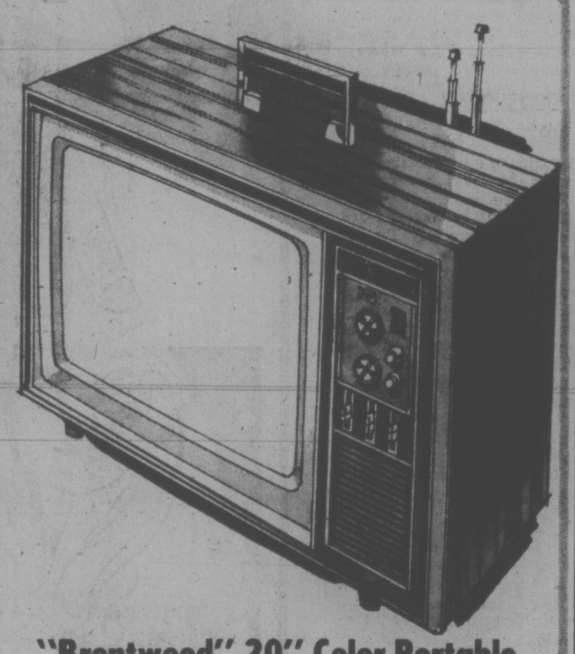

"Brentwood" 20" Color Portable

Deluxe 100% solid-state portable. Total Picture Lok; automatic fine tuning; automatically adjusts flesh tones. 20" Trucolor picture tube; one-button pre-set color. UHF/VHF channels; slide controls. Walnut-patterned Vinyl/Metal cabinet. 1 year free parts, labour and service. 24" W. x 19¼" D. x 17¼" H.

449.88 each

"Fleetwood" Black and White Portable

100% solid-state AC/DC chassis. Instant-on picture and sound. UHF/VHF channels; 4" speaker. Plastic cabinet. 1 year free parts; 90 days free labour. Ivory colour. 15" W. x 12" D. x 11" H. Adapter each 7.95

119.88 each

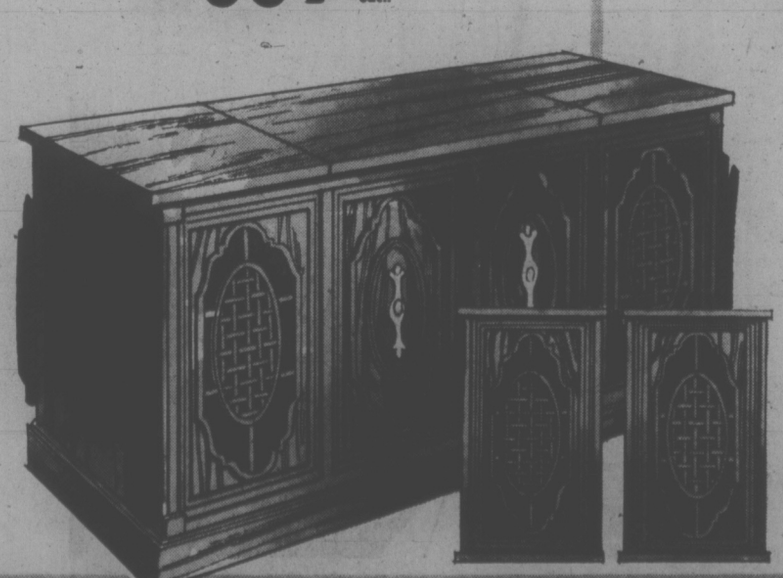

"Brentwood" Stereo With 8-Track Player

60" 100% solid-state AM/FM/AFC/MPX stereo. Fully transistorized circuitry. Deluxe BSR 3-speed changer. 1—8" Woofer and 1—3½" Tweeter per speaker (6 actual speaker system). 3-way switch selects speaker operation. Walnut wood veneer cabinet finish; matching set of "Satelite" extension speakers. 1 year free parts; 90 days free labour and service. 5-year warranty on solid-state. 60" W. x 17" D. x 25" H.

529.88 complete

Woolco DEPARTMENT STORES
A DIVISION OF F. W. WOOLWORTH CO. LTD.

Town and Country Shopping Centre
Douglas Street and Saanich

Personal Shopping only, please!
Store Hours: Monday to Saturday
10 a.m. to 10 p.m.

BUY WITH CONFIDENCE
SATISFACTION GUARANTEED
REPLACEMENT OR YOUR MONEY REFUNDED

New 3-Year University Financing System Proposed

An overhaul of the financing proceedure for the province's three universities has been recommended in the first report of the Universities Council of B.C. tabled in the legislature Tuesday.

Established last year as a clearing house between the provincial government and the universities, the council recommends that the annual budgeting system be scrapped in favor of a three-year-system.

Education Minister Eileen Dailly said she will schedule discussions with the council on the suggestion.

The new technique, according to the council chaired by UBC professor Bill Armstrong, would allow the universities to plan programs on a three-year basis, instead of the present year-to-year basis. It wold provide for a firm commitment within the first year projected, and for more open and somewhat less firm commitment in subsequent budget years.

The provincial government would be given all the information required to budget for the universities, on a continual rather than annual basis.

In conjunction with the proposed new system, capital grant payments would be made on a quarterly pay-out basis.

"The universities will require some assurance that projects begun in the first year, once approved, will continue to receive the necessary funding until completion."

Capital expenditure would be determined by analysing each new project from planning through design, tendering and construction and purchase of furnishings and occupation.

Capital project construction cost increases are affected by delays, according to the council. the use of this payment system would guarantee that public funds were available when actually required.

The council also recommended an operating grant of $155.6 million for the three universities in the current fiscal year — an increase of $36.5 million over last year.

An additional $15 million would be set aside for distribution on a continuous payment basis.

Universities asked for funds totalling $161.6 million and the government, as stated in estimates for the current fiscal year, agreed to a $150.2 million operating grant with a $12 million capital grant.

The council report noted that the escalation of costs to the university system must be taken into consideration, but maintained that escalation should be brought under control.

"The council expects to carry out a series of studies arising from the need for full understanding of the problems and opportunities facing the universities in B.C. which will provide a basis for better analysis and control of these costs.

Breakdown of the suggested $36 million increase in the operating grant, suggested on the assumption that there be no over-all increase in student fees, included:

$21.6 million for salaries and benefit increases; $3.3 million to cover inflation in area of supplies and services; $3.9 million for the recently launched innovative programs; $6 million to cover increased costs due to enrolment increases and $1.5 million for planned new programs.

Last year's grant from the provincial government was $110 million with an $11 million capital grant payment.

4 BIG WAREHOUSES

3475 QUADRA • 47 SONGHEES RD. • 877 GOLDSTREAM • BURNSIDE PLAZA

Prices Effective WEDNESDAY • THURSDAY • FRIDAY • SATURDAY

Langford — Burnside and Tillicum

IMPORTANT NOTICE—Chargex will be discontinued March 31st.

Open Every Night 'til 9 — Sat. 'til 6
LANGFORD AND BURNSIDE PLAZA STORES
OPEN SUNDAYS 10 A.M. TO 6 P.M.
We Reserve the Right to Limit Quantities.

FRYING CHICKEN PANCO Whole, Ut. lb. 67c

TURKEY OVEN-READY 16-22 lbs. Utility, With $5 Order or Over lb. 59c

Extra Lean STEWING BEEF Grade A Grain fed, lb. 98c

New Zealand LAMB SHOULDER ROAST Square Cut, lb. 79c

GARLIC RING No. 1 lb. 59c

Fresh New Crop. ASPARAGUS No. 1 Large, lb. 49c

B.C. Okanagan ANJOU PEARS 6 lbs. $1

No. 1's and 2's Netted Gem POTATOES 10 lbs. 39c

BANQUET CHICKEN PIE ½ lb. 39c

There's Gold in Them Thar Warehouses!"

WIN! 10 OUNCES OF PURE GOLD!

YOU COULD STRIKE IT RICH!

The winner will be selected by random drawing at 9:05 a.m., April 29 on CJVI 900 Radio. The lucky entrant will be required to answer a skill-testing question. No employees of immediate family of CJVI Radio, the Warehouse Food Stores or suppliers are eligible. You may enter by enclosing a label or reasonable facimile from any of the participating products: Tetley Tea, Delsey Products, Heinz Beans, Silverwood's Dairy Products, or Dr. Ballard's.

ENTRY FORMS IN ALL 4 WAREHOUSE FOOD STORES

FAB DETERGENT King Size 5 lbs. $1.89

Minute Maid FROZEN PINK LEMONADE CONCENTRATE 6 6-oz. Tins $1

HEINZ TOMATO KETCHUP Giant 20-oz. btl. 79c

Miss Mew CAT FOOD 6 tins $1

HEINZ KIDNEY BEANS in Tomato Sauce 3 14-oz. tins $1

Chef Boyardee SPAGHETTI SAUCE With Meat or Mushrooms 2 14-oz. tins 85c

• FREE RIDES!
• FREE HOT DOGS
• FREE ICE CREAM

at the J.C. FAIR!

Get FREE Fair Coupon Value up to $1.35

Good for 1 FREE RIDE, 1 FREE HOT DOG, AND 1 FREE ICE CREAM at the J.C. Fair Mon., May 12th and Tues., May 13th — 2 p.m. to 8 p.m. With Each Purchase of ½ Gallon of Silverwood's DELUXE ICE CREAM

GET YOUR FREE COUPON FROM THE CASHIER AT ANY OF THE FOUR WAREHOUSE FOOD STORES

SOCKEYE SALMON Gold Seal WITH THIS COUPON Save 15¢ tin 79c

Q.T.F. PINEAPPLE Sliced Crushed Tidbits 2 14-oz. tins 79c

Libby's Unsweetened GRAPEFRUIT JUICE 48-oz. tin 59c

Tetley TEA BAGS 72's 89c

TANG ORANGE CRYSTALS 4 3½-oz. 89c

Wilson's Brand LUNCH BAGS 20's 19c

Kosy Kitty LITTER Large 25-lb. bag $1.99

Imperial MARGARINE Fit for a King! 3 lbs. 1.89

Dad's OATMEAL CHOCOLATE CHIP COOKIES OR PLAIN OATMEAL 1-lb. bag 79c

Kellogg's SUGAR POPS Large 10-oz. pkg. 77c

Nestle's SOUP-TIME Instant soup mix. 5 Varieties. Your Choice, ea. 39c

JOY LIQUID DETERGENT 24-oz. 69c

386-2121
Monday through Saturday
8 a.m. to 6 p.m.

CLASSIFIED ADVERTISING

Vancouver Island's Largest Shopping Centre in Print

386-2121
Monday through Saturday
8 a.m. to 6 p.m.

1 BIRTHS

ALLEN — Mr. and Mrs. Brian Allen (nee MacDonald) are proud to announce the arrival of Brad Elliot, weight 9 lbs. 10 ozs. Special thanks to Dr. D. Smith and staff of maternity of Victoria General.

MOL — Born to Joan and Gerrit Mol, Mill Bay, on March 25, 1975, a son, Gerrit Darrel, a beautiful brother for Correen.

PETERSEN—Born to Scott and Shelley at Kelowna General Hospital on March 25, 1975. A son, Casey William, 6 lbs. 5 ozs. Proud grandparents Mr. and Mrs. A. J. McDonald and Mrs. J. Petersen, great grandparents Mr. and Mrs. A. G. McDonald. All of Victoria and Mr. and Mrs. W. J. Judd, Thunder Bay.

SNOWIE — Born to Mr. and Mrs. A. Snowie, 10007 Simkin Place, Sidney, B.C., at Royal Jubilee, on April 5, 1975, a boy, Jason Christopher.

5 DEATHS and FUNERALS

BALL — At the Sandringham Private Hospital on April 8, 1975, Mrs. Della Armenia Ball, aged 98 years, late of No. 2-425 Fernwood Road. Born in Ontario in 1876. She is survived by a son, Edmund, of Victoria; daughters, Mrs. Hazel Caso, Salt Spring Island and Mrs. Marion Brown, Victoria; a grandson and 2 great grandsons.
Funeral service will be held on Thursday, April 10, 1975, at 2:00 p.m. in St. John's Chapel. Canon Grahame B. Baker officiating followed by cremation. Flowers gratefully declined. HAYWARD'S THOMSON and IRVING, Directors.

HADFIELD — In Victoria, B.C. on April 8, 1975, Mrs. Dorothy Hadfield, aged 76 years, of 405-909 Pendergast Street. The late Mrs. Hadfield was predeceased by her son, David, during W.W.2. She is survived by her husband, Bert, at the residence; 2 nieces and a nephew in England.
Memorial service will be held on Friday, April 11, 1975, at 2:00 p.m. in HAYWARD'S THOMSON and IRVING Chapel, 1625 Quadra Street. Rev. Dr. H. W. Kerley officiating. Flowers gratefully declined.

LACEY — In hospital on April 8th, 1975, Mrs. Esther Rose Lacey, age 83 years. Born in Romford, Essex, England and had been a resident of Langford, B.C. for the past 3 months, late residence, 3435 Luxton Road, formerly of Transcona, Manitoba. Predeceased by her husband, Percival, in 1972. She leaves her brother, William White, Braintree, Essex, England, sister, Mrs. G. E. (Nellie) Moon, Romford, Essex, England, niece Mrs. Dorothy Allan, Happy Valley, B.C., nephews, Harold Lacey, Winnipeg, Man., Edward Lacey, Verden, Man., and Norman Lacey, Missassauga, Ont. The late Mrs. Lacey was a life member of Confederation Rebekah Lodge No. 40, Transcona, Man.
Service and interment will be held in Transcona, Manitoba. Arrangements by the Sands Funeral Chapel of Heather Colwood, B.C.
SANDS — COLWOOD

MILLICHAMP—March 30th in Dallas, Texas, John W. Millichamp formerly of 171 Vaughan St., Winnipeg. He is survived by his wife Ann (nee Ridewood) of Dallas, Texas, sisters Helen Millichamp of Stow-on-the-Wold, England, Dorothy Millichamp of Toronto and Sons, John Millichamp of Montreal and George Millichamp of Winnipeg.
Cremation took place in Dallas, Texas and was followed by a Memorial Service in Winnipeg.

ROBERTSON — In Victoria, B.C. on April 6, 1975, Mr. Thomas Taylor Robertson aged 77 years of 589 Toronto Street, Victoria, resident here since 1958, formerly of Ottawa where he was associated with the National Research Council. He is survived by his wife C. Pearl (Robbie); 2 brothers and a sister in Scotland.
Funeral arrangements will be announced later by McCall Bros. Funeral Directors Ltd. (Flowers gratefully declined).

ROLLS—John (Derek) Suddenly on April 4th, 1975. Beloved husband of Bernadette, loving father of Jonas Emmerson, also survived by his parents, Barbara and Wallace Rolls, a sister Margaret, also aunts, uncles and cousins in Ontario, Vancouver and California.
PRIVATE MEMORIAL SERVICE AT ST. LUKE'S ANGLICAN CHURCH. Flowers are declined with thanks, donations may be made to a mental health organization, or the Institute of Bio-Energetic Analysis, in New York. Arrangements by the Memorial Society of B.C. and FIRST MEMORIAL SERVICES LTD.

SKELCHER—In Victoria, B.C on April 6th, 1975, Mr. George Herbert Skelcher, age 86 years. Born in Little Compton, England and had been a resident of Victoria for the past 27 years, residing at 402-2095 Oak Bay Avenue. He leaves his wife, Eileen, at home, son, Phil, Altadena, Calif., Bill, Vancouver, B.C., daughter, Mrs. M. (Vivian) Ward, Vancouver, B.C. 8 grandchildren, 1 great-grandson, nieces and nephews in England. The late Mr Skelcher was a veteran of the First World War and was a member of the Britannia Branch No. 7, R.C.L.
Service will be held in the Sands Mortuary Limited "Memorial Chapel of Chimes" on Thursday, April 10th, 1975 at 3:00 p.m. Rev. O. L. Foster officiating. Interment in Hatley Memorial Gardens.
SANDS—VICTORIA

TULLIS — In Mount St. Mary Hospital on April 7, 1975, Commander Arthur James Tullis, retired, aged 85 years. Born in Scotland, he had lived more than 35 years in Victoria. He is survived by his wife Nellie Joan in Victoria; a niece, Mrs. W. T. Graham of Victoria and a niece, Mrs. James Emery of Troon, Scotland.
Funeral service in McCall Bros. FAMILY CHAPEL on Thursday, April 10 at 2:00 p.m. with the Rev. B. Molloy officiating followed by cremation. (Flowers gratefully declined).

9 IN MEMORIAM

McCLURE—In loving memory of Mother, Susan Agnes McClure, who passed away April 9, 1962, and Dad, John Allison McClure, who passed away May 22, 1950.
—Always remembered and sadly missed by their daughter, son-in-law and granddaughter.

THEY SHALL GROW NOT OLD. AS WE WHO ARE LEFT GROW OLD. AGE SHALL NOT WEARY THEM. NOR THE YEARS CONDEMN. AT THE GOING DOWN OF THE SUN. AND IN THE MORNING. WE WILL REMEMBER THEM.
—WITH GRATITUDE. SANDS.

10 FUNERAL DIRECTORS

SERVING VANCOUVER ISLAND
Sands
WE CARE
Dedicated to service
Sensible Prices
SANDS FUNERAL CHAPELS
VICTORIA 388-5155
SIDNEY 656-2932
COLWOOD 478-3821
DUNCAN 746-5212
LADYSMITH 245-2331
NANAIMO 753-2032
Your six community Chapels. Independent, Family Owned and Controlled. Sands since 1912.

HAYWARD'S CHAPEL
Ready to carry out the family's wishes, quietly, sympathetically, with efficiancy and dignity.
386-3505
1625 Quadra St.

FIRST MEMORIAL SERVICES
Serving the Public and Exclusive undertakers for the Memorial Society of B.C. 658-5244.

10 FUNERAL DIRECTORS

IFC INTERNATIONAL FLIGHT CARE
Specializing in forwarding to or from anywhere
call collect
A Division of Sands
VICTORIA, 388-5155
SIDNEY, 656-2932
COLWOOD, 478-3821
DUNCAN, 746-5212
LADYSMITH, 245-2331
NANAIMO, 753-2032

Removal and Memorial Service
Covering Vancouver Island
A Division of Sands

McCALL BROS.
Funeral Chapels
1400 Vancouver Street
385-4465 — 385-4466 — 385-4467
WEDNESDAY
CUMMING, Mrs. Margaret Eadie Accompanied to Saskatoon, Sask., for service and interment.
THURSDAY
TULLIS, Cmdr. Arthur 2:00 p.m.—FAMILY CHAPEL
TO BE ANNOUNCED
ROBERTSON, Mr. Thomas Taylor

THOMSON & IRVING
Funeral Chapel
Est. 1906 — Formerly of Winnipeg
A Dignified and Understanding Service at Moderate Cost
PRE NEED AT NEED
SHIPMENTS
1625 Quadra St. Phone 384-2612

CUNNINGHAM FUNERAL CHAPEL
(Formerly Chaplin's)
1155 Fort Street
Phone 384-5512 or 384-8626
Offering dignified moderate services for all. Geo. S. Cunningham, owner, manager.

11 MONUMENTAL

STEWART MONUMENTAL Works Ltd.
ESTABLISHED 1896
Memorial of Distinction
Marble fireplace and tabletops
1403 May ST. 384-3452

MORTIMER'S MONUMENTS
ESTABLISHED 1877
"The Finest in Craftsmanship"
633 DAVID ST. 383-6421

14 ANNOUNCEMENTS

LINDISFARNE GALLERY
Open Sat., Apr. 12. Oils, acrylics, pottery, ceramics, stained glass, variety of other art crafts, 1211 Wharf St. just outside Bastion Square.

WANTED: PETITIONS TO YOUR MP to support Channel 10 for B.C. Needed: Constructive and intelligent programmes for blind and shut in citizens. Please think of the less fortunate.

ALL NIGHT SCHOOL STUDENTS taking ball room dancing at Oakland Elementary please contact your teacher Ron Taylor 386-1684.

15 COMING EVENTS and MEETINGS

OVER $600
In Prizes Last Bingo
St. Joseph's Bingo
CHURCH HALL
745 W. BURNSIDE
479-7413
EVERY WEDNESDAY NIGHT
5 EARLY-BIRD GAMES—7:00
25c A CARD — 5 FOR $1
15 REGULAR GAMES, 7:30
6 CARDS $2
$15 OR MORE A GAME
5 EXTRA GAMES
25c A CARD — 6 FOR $1
LOTS OF PARKING
CONCESSION
BIG DOOR PRIZES
In Prizes Last Bingo
OVER $600

BINGO
London Boxing Club
20th GAME $200
No Game less than $20
$1400 PAID OUT
LAST WEEK
Thurs., April 10
ESQUIMALT LEGION
EARLY Bird starts 7 p.m.
5 extra games
Free bus to town

THE DIOCESAN BOARD OF THE Anglican Church Women will hold a meeting at St. Andrew Church, Sidney on Friday, April 18 at 10 a.m. Guest speaker will be a representative from the John Howard Society. Bus will leave St. John's a.m. Guest speaker will be a representative from the John Howard Society. Bus will leave St. John's Church Hall at 9 a.m. For reservations, phone 598-1001 or 383-9183 by Wed., April 16.

FOR YOUR GROUP OUTING
Charter a B.C. Hydro bus
THE FUN WAY TO GO
39 to 49-passenger
DELUXE COACHES FOR LONG DISTANCE TRIPS
PHONE 382-6161

HORNET FOOTBALL
BINGO
7 P.M.
O.A.P. HALL
1600 GOVERNMENT ST.

GIANT INDOOR FLEA MARKET, Sunday, Apr. 13, Victoria Curling Rink.

20 LOST and FOUND

LOST: IN VICINITY OF ODEON Theatre and Johnson St. parking lot or Royal Jubilee Hospital, a Medical paging device, rectangular metal box, 2"x¾"by 5". Metal clip on back, small switch on top. No 106. Useless to anyone but owner. Please call 388-7334 before 5 p.m. and 477-3900 after 5 p.m. Reward.

LOST WICKER PIANO STOOL chair. Would anyone seeing or knowing the whereabouts of this chair please phone 384-2175. REWARD.

FOUND: HALF-GROWN KITTEN, black and brown striped, vicinity McNeill and Victoria St., Oak Bay, 598-3270, 598-2625.

LOST: 6 MONTHS FEMALE Shepherd cross. Answers to "Tara" Hillside and Blanshard. 385-0574.

LOST — MAN'S DARK TORtoiseshell bifocal glasses, vicinity Courtney and Broughton late Friday night. Reward. 386-9143.

FOUND: SMALL BROWN AND white long-haired male dog, one blue and one brown eye. Interurban and Quayle. 479-1087.

LOST: GOLD CLUSTER EARring, Douglas, Hudson's Bay area. Reward. 384-7915.

LOST: SMALL MALE CAT. Black with white paws. Oak Bay. 592-3830

MAN'S ROLEX SUBMARINER Wrist Watch. Lost on Cordova Bay Beach. 385-3411.

LOST—BLACK FISHING REEL, Centennial Square. Reward. 383-0417.

LOST: HUSKY GERMAN SHEPherd cross puppy. Washington-Burnside area. Reward, 386-9565.

FOUND ORANGE PERSIAN male cat, Elk Lake Area. 658-5417.

LOST: MANX CAT, 3 YEARS old, crooked tail. 386-0847.

FOUND — WALLET
477-4553

LOST: KEYS. HILLSIDE-Quadra. Please phone 383-1042.

20 LOST and FOUND

LOST: SILVER FRAMED glasses between 1900-3200 Cook St. or along Maplewood to Union St. 479-7965.

LOST—GREY MALE CAT WITH broken tail, answers to Beasley. Reward. 386-2678.

LOST: 5-YEAR-OLD TORTOISEshell cat, Lake Hill vicinity. Answers to "Pogo." 479-8719.

21 HELP WANTED GENERAL

ADVERTISEMENTS IN THIS CLASSIFICATION MUST COMPLY WITH THE BRITISH COLUMBIA HUMAN RIGHTS ACT SEE COLUMN 1

PROVINCE OF BRITISH COLUMBIA
requires
STATIONARY ENGINEER HELPER
VICTORIA
The Department of Public Works requires a person to assist, on a shift basis, in the maintenance and cleaning of the mechanical equipment in the Parliament Buildings boiler plant and in other buildings. Requires, preferably, Secondary School graduation and-or successful completion of a Vocational School pre-apprenticeship course in either power engineering, steam fitting, instrumentation, ventilation, refrigeration or machine shop; some experience in mechanical maintenance.
SALARY: $760.
Canadian citizens are given preference.
Obtain applications from the PUBLIC SERVICE COMMISSION, 544 Michigan Street, VICTORIA V8V 1S3 and return by April 23, 1975.
COMPETITION No. 75:1158.

MILKER TRAINING
This 16-week program commencing April 14th in Abbotsford, provides classroom and practical training to prepare suitable persons for dairy farm work. Training can improve your future prospects. Training today can mean a good job tomorrow. The first move is up to you. Contact your nearest Canada Manpower Centre or Fraser Valley College at 3161 Trethewey.
TRAIN NOW FOR YOUR FUTURE
CANADA MANPOWER
JOB INFORMATION CENTRES
810 FORT ST.

General Motors Acceptance Corp.
Requires a field representative trainee interested in a career in the automotive finance industry.
Applicants must have high school graduation and be willing to accept transfer. Previous bank or small loans experience desirable.
Basic salary $710 per month plus cost of living allowance, (currently paying $131 per month). Excellent fringe benefits. Reply by phone to Mr. W. J. McAuley, GMAC, 1061 Fort St., EV2-8281.
Fort St., 382-21.

DISCUSSION LEADER AND counsellor in chemical addiction rehabilitation program. Preference given, but not mandatory, to recovered alcoholic with at least 2 years of proven continuous sobriety and stability. Applicant capable of initiative, empathy, communication ability and firm residence in Victoria. Write short resume, address and phone number to Victoria Press, Box 185.

JANITORIAL HELP WANTED, full and part time, also weekend workers, experienced floor men, janitoresses for light work, couples for relief work and runs. Good wages, steady work. Reply, including work history to Victoria Press, Box 198.

WHOLESALE FIRM REQUIRES capable person for various warehouse duties including sales, shipping and customer service. Previous wholesale or retail experience preferred. Salary $500. Full details to Victoria Press, Box 188.

FRENCH 49 ROYAL CANADIAN Legion Parksville requires full time steward manager. Please state past experience and remuneration required. Address replies to Bar Committee Bar, Box 417 Parksville.

EXPERIENCED PERSON WANTED.APPLY IN PERSON TO MR. ONE HOUR CLEANERS, 1939 FORT ST.

EXPERIENCED DESK CLERK required. Apply in person, Monday-Friday, between 9:00 a.m.-4:00 p.m., Red Lion Motor Inn, 3366 Douglas.

WAITRESS-WAITER REQUIRED. Must have dining room and some bar experience. Top wages for efficient reliable worker Apply Village Inn, 477-9222.

TRAVEL AGENCY IN COLWOOD requires Receptionist - Typist to train as Travel Consultant, some travelling experience an asset. Phone 386-6101.

EXPERIENCED WAITRESS-waiter and busperson wanted for night shift, apply in person to Coffee Macs Restaurant, 617 Gorge Road or phone 384-9547.

OPENING FOR AN EXPERIenced silk and wool finisher, must be willing to work Saturdays. Phone 595-8912 Mrs. Harris between 11 a.m. and 6 p.m.

EXPERIENCED BROILER COOK, year round employment, wages depending on experience .Call for appointment Meatmarket Steakhouse. 384-5355.

CLERK TYPIST, 6 MONTHS TO A years experience, general insurance background preferred but not necessary. Reply Victoria Press Box 187.

ASSISTANT TO PROPERTY Manager required, preferable experience with buildings and condominiums. Downtown real estate office. Victoria Press, Box 197.

URGENTLY NEEDED — women to do odd jobs. Call Victoria Self Help Society at 384-4632 or 385-4654.

BABYSITTER WANTED FOR toilet trained 2½ year old boy. 2-3 days a week. 9-5 p.m. Cook and Bay area. 385-2939.

WANTED WAITER-WAITRESS, noon to 4 p.m. daily, weekends off, experience not necessary, apply in person 723 Pandora Ave.

20 MEN AND WOMEN NEEDED as ballroom dancing instructors. Experienced preferred but training is provided. 384-4470.

WANTED IMMEDIATELY: EXperienced general maid. 7:00 a.m.-1:30 p.m., Monday-Friday. Newport Guest House, 598-4330.

WANTED MATURE EXPERIenced waitress/waiter for shift 7 a.m.-3 p.m. Apply in person Scott's Cafe.

BOARDMEN WANTED. 478-8921 after 6:00 p.m.

21 HELP WANTED GENERAL

PROFESSIONAL SALES CONCEPT
IF WE CAN SHOW YOU HOW TO MAKE YOUR TIME MORE VALUABLE AND MORE PRODUCTIVE: WOULD YOU INVEST 75 MINUTES WITH US TO FIND OUT HOW? PHONE MISS MORRILL FOR APPOINTMENT — 388-5052 A.M.-12 NOON.

BARTENDER WANTED
For the PARROT HOUSE RESTAURANT. EXPERIENCED persons need only apply. CONTACT KENT DEANS IN PERSON at: 740 BURDETT AVE. CHATEAU VICTORIA.

INSURANCE SALES PERSON REQUIRED
A splendid opportunity for you to participate in a programme of expansion planned for Victoria and Duncan. Complete office co-operation, generous terms of employment, pleasant working conditions are assured. Apply with complete resume to Victoria Press, Box 171.

WANTED; TWO MATURE adults, male or female, with average intelligence, willing to learn manufacturing of fibreglass boats, permanent positions, depending on work ability to learn. Wages in accordance with abilities. Call 743-5422, commencement immediate.

INSURANCE
Administrative position open to a person who must have General Insurance experience with a well established Real Estate and Insurance Office. Apply Victoria Press, Box 182.

LIVE-IN HOMEMAKERS
Opportunities for semi-retired ladies to help their local communities. Your experience needed by HEALTH CARE SERVICES UPJOHN LIMITED. Call us at 388-6639 Monday-Friday, 9-4:30.

MANY ELDERLY OR HANdicapped people cannot get to necessary appointments due to lack of transportation. The need is critical. If you can help please contact the Volunteer Bureau, 1029 Douglas, 386-2269.

WAITRESS-WAITER FOR NIGHT shift in small cosy piano lounge. Must do own cooking by Microwave oven and serve customers. 40 hours week. Wages paid according competence. Phone 658-8922 after 5. Ask Mr. Koller.

ORGANIST, EMMANUEL BAPtist Church, 2121 Cedar Hill X Rd., 592-2418, require qualified and experienced organist(s) before May 1st, 1975. Interested persons are invited to call church office for additional information.

FIRESTONE STORE REQUIRES ambitious person, for position of Order and Warehouse Clerk. Excellent benefits and advancement opportunities, Phone H. B. Kerr, 386-7744.

PLANT MANAGER
Required for service and manufacturing oriented plant with 10 employees. Full details including salary required in confidence to Victoria Press, Box 176.

BODY SHOP MANAGER
Vancouver Island GM dealer requires qualified body shop manager. Top remuneration plus fringes. Reply Victoria Press, Box 194. D5963.

WANTED IMMEDIATELY: PERmanent position, part-time relief cook, 2 days weey plus statutory holidays for large resthome. 383-5447 days, evens. and weekends 598-2465.

COUPLE REQUIRED FOR CARE-taking duties at modern 25 suite apartment block. Interested persons may send resume to Victoria Press, Box 163.

BARBERS
Journeymen wanted for modern style shop, excellent working condition Be your own boss. For appointment call Judy at 385-0832.

SALAD PERSON WANTED FOR evening shift, 40 hours a week. Top wages for qualified person. Apply 1021 Pandora between 11 a.m -12 p.m.

EXPERIENCED DINING ROOM personnel required immediately for full time position. Apply in person, 270 Government.

SALAD PERSON WANTED, please apply in person, Plaza Restaurant, 1175 Douglas St. No phone calls please.

HAIRDRESSING APPRENTICE for Colwood area salon. Should have School training. Call: 578-1121 or 478-5959.

MATURE WOMAN TO BABYSIT active 1-year-old boy. My home, vicinity of Central Jr. High. 385-6668.

EXPERIENCED CARPENTER for framing and finishing of house additions, 478-6694 evenings, 388-9161 days.

SOUS CHEF, MATURE, NEAT appearance, responsible, permanent position. Send resume to Victoria Press Box 184.

BABYSITTER NEEDED FOR 4 and 1 year old girls, my home preferred, Goldstream area 656-6191.

FRONT DESK CLERK REquired. Experience preferred but will train. Contact Oxford Tower Inn, 133 Gorge Rd. East., 388-6431.

ELECTRICIANS NEEDED, EXperienced in wiring with Loomex. year-round work Up-Island. Victoria Press, Box 154.

MEN'S HAIR STYLIST WANTED. Weekly guarantee. Phone 477-8912. Ask for George. 9 a.m.-10 p.m. 477-0209.

NEEDED RELIABLE MATURE babysitter. My home. To care for 2 children, age 4 and 8. Please call 385-6006.

SMALL BUSY SALON REQUIRES experienced operator for full or part-time work. Phone 479-6522 or 652-3085 after 6.

EXPERIENCED WAITERwaitress wanted, apply in person Red Lion Motor Inn, 3366 Douglas St.

LIVE-IN BABYSITTER-Housekeeper. For working mother of 2 children. Mature, very capable, and fond of children, 477-1650.

QUALIFIED HAIRDRESSER FOR Chatelaine Beauty Salon, 1017 Cook St. near Fort, 386-0123.

FRAMER OR FRAMING CARpenter for 2000 sq. ft. home. Enman Construction Ltd. 595-2109.

WAITER OR WAITRESS, NEAT, mature, for dining lounge. Phone 388-7612 after 5 p.m.

COOK WANTED FOR SUMMER months, Springwater Lodge 539-5521, Mayne Island.

WAITRESS-WAITER WANTED, apply Bel-air restaurant, 1708 Douglas St., must have experience.

HAIRSTYLIST. WE ARE LOOKing for the best. Are you? Bristol Town. 595-2232. 386-7282

EXPERIENCED WAITERwaitress, apply Royal Oak Inn, 658-5231.

BABY SITTER AND HOUSEkeeper from 3-5:30 weekdays. Gordon Head. 477-4337.

DRUGSTORE CLERK, MON., Wed. and Fri. 1-9, Sat. 9-6. Victoria Press 66.

EXPERIENCED COLOR TV technician wanted for repair work. 386-2812, Norm.

GIRL OR WOMAN WANTED FOR daily work in Rest Home. Live-in. 598-6094.

MATURE HOUSEKEEPER wanted for Rest Home. Live-in Good waages. 598-6094.

HAIRSTYLIST FOR MODERN salon. 385-0023 or 386-9953.

HAIRDRESSING APPRENTICE, already trained at school. 382-6611.

TRADE Through CLASSIFIED DIAL 386-2121

21 HELP WANTED GENERAL

BACHELOR APARTMENT available to retired gentleman in exchange for light caretaking duties in small Sidney factory. Non-smoker preferred. Apply in writing to Victoria Press Box 183.

AVON CALLING
AVON CALLING ON TV. AVON Calling in magazines. AVON Calling in your neighborhood? It can be you. Call Miss Binder, 384-7345.

REQUIRED BY APRIL 30TH, CAable couple to manage modern 17-suite block, close in. Middle-aged couple preferred. S. W. Anderson Ltd., 384-9328. Res., 595-1060.

22 OFFICE HELP

ADVERTISEMENTS IN THIS CLASSIFICATION MUST COMPLY WITH THE BRITISH COLUMBIA HUMAN RIGHTS ACT SEE COLUMN 1

CLERKS
VICTORIA
$728-$805
plus C.O.L.A.
(effective April)
The Provincial Government has the following openings:
COMPETITION No. 75:1129
The British Columbia Forest Service requires a responsible person in the Information Division to be responsible, under direction, for incoming mail; to control the circulation of all publications and handle invoices; to compile requests for accession list and assist in research projects; to type, file and perform other related duties. This position requires a knowledge of the Oxford System of Decimal Classification.
COMPETITION No. 75:1130
Under direction in the Headquarters Library of the Parks Branch, to process journals and vouchers; to type, file and supervise shelf-reading and shelving of books; to answer enquiries, assist in supervising subordinate staff and perform other related duties. Preferably the applicant should have one year's experience as a Library Clerk
Both positions require, preferably, Secondary School graduation and three years' related experience preferably with some of a supervisory nature; good typing skill. Canadian citizens are given preference in both positions.
Obtain applications from the PUBLIC SERVICE COMMISSION, 544 Michigan Street, VICTORIA V8V 1S3, and return by April 23, 1975.

STENOGRAPHER
VICTORIA
$728-$805
plus C.O.L.A.
(effective April)
The Department of Human Resources, Provincial Government, requires a qualified person to perform secretarial and receptionist duties for the Supervisor of Financial Systems and Audit and other Section staff in the Accounting Division; to take and transcribe dictation and reply to correspondence independently; to maintain records and files, prepare summaries and order supplies; other related duties. Requires, preferably, Secondary School graduation and three years' related experience; ability to meet and deal with the public; good typing and preferably shorthand skills. Canadian citizens are given preference
Obtain applications from the PUBLIC SERVICE COMMISSION, 544 Michigan Street, VICTORIA V8V 1S3, and return by April 23, 1975.
COMPETITION No. 1172

SCHOOL DISTRICT 63 (SAANICH)
Clerk III (Machine Operator—Bookkeeper)
Clerk III (Clerk-Stenographer)
Approx. salary range $602-$693.
Applications are invited from suitably qualified persons for these two clerk III positions. 7 hours per day. Effective April 21st, 1975 at the school district administrative office in Sidney, B.C.
Clerk III; Machine Operator-Bookkeeper. This position requires a person with an aptitude and interest in machine operation, payrolls, bookkeeping and data processing. Experience in the operation of an NCR Bookkeeping machine would be desirable.
Clerk III; Clerk-Stenographer. This position requires a person with computance in typing and some experience in dictating machine transcriptions, together with a knowledge of record keeping. Application forms are available from the school board office 656-1111. Closing date is 12 noon, Tuesday April 15, 1975. R.S. Ingram Secretary Treasurer, School District 63 (Saanich), Box 2010 Sidney, B.C.

RECEPTION TYPIST
Dental—previous experience dealing with people and general office-typing, good figure aptitude, neat appearance pleasant personality. Previous experience in dental office preferred. Salary $550-$600. Drake Personnel, 1175 Douglas, 385-3425.

PRICE, WATERHOUSE AND CO., chartered accountants requires experienced dicta typist immediately. Shorthand useful but not essential. Salary commensurate with experience. Please phone Mrs. Wheaton, 383-4191 for appointment and further details.

SENIOR CLERK STENO
Must have 2-3 years office experience and typing speed of at least 55 w.p.m. and shorthand of 100 w.p.m. Please reply, giving resume of experience and salary expected to Victoria Press, Box 195.

INSURANCE SECRETARY
Senior position, must be experienced in commercial lines, good typing, shorthand helpful, salary $650-$700 plus, Drake Personnel, 1175 Douglas, 385-3425

CLERK TYPIST
Must have 50 w.p.m. typing speed and at least 1 year's office experience. Please reply, giving resume to Victoria Press, Box 196.

INSURANCE TYPIST
1-2 years insurance experience re-personal lines, typing, rating, etc., salary $550-600, Drake Personnel, 1175 Douglas, 385-3425.

23 SKILLED TRADES

ADVERTISEMENTS IN THIS CLASSIFICATION MUST COMPLY WITH THE BRITISH COLUMBIA HUMAN RIGHTS ACT SEE COLUMN 1

Experienced COCKTAIL BARTENDER
with a future
$5.08 hour
Must have 3 years experience in cocktail lounge bartending and waitering. Available to work all shifts. Only mature and stable indiv. need apply. Call between 3 p.m.-4 p.m. on Tuesday, Wednesday, Thursday only. 384-7541.

Backhoe Operator
Backhoe operator with experience in water and sewer installation wanted. Apply to the undersigned stating age, resume of experience, telephone number and address — and telephone numbers of references. Wages are negotiable but top rates will be paid for the right person.
Ken Paget
Works Superintendent,
Village of Ucluelet,
P.O. Box 9,
Ucluelet, B.C. tel. 726-7744

QUALIFIED IN SHOP SERVICE man for small radio, tape recorder, stereo, etc. Apply in person or phone 385-6783, Tele-Tech Services, 833 Yates, Mr. Hutchinson.

PAINTER - FINISHER WANTED for local wrought-iron shop. Starting wage, $4.25 per hour. Apply Victoria Press Box 150.

23 SKILLED TRADES

PROVINCE OF BRITISH COLUMBIA
requires a
TECHNICIAN
PRINCE GEORGE
The Pollution Control Branch requires a qualified person to assist in dealing with Land and Water Pollution problems arising in the Prince George region; to inspect effluent treatment systems, assist in conducting environmental and lake studies, inspect refuse disposal sites and write reports as required. Requires Secondary School graduation and; preferably a diploma from an Institute of Technology in an appropriate field; extensive related experience. (A diploma from an Institute of Technology will be considered equivalent to several years of practical experience.) Must hold a valid B.C. Driver's License.
SALARY—$987-$1,192
Canadian Citizens are given preference.
Obtain applications from the Regional Representative, Public Service Commission, 1488 Fourth Avenue, Prince George, V2L 4Y2 or, 544 Michigan Street, Victoria, V8V 1S3 and return to PRINCE GEORGE by April 23, 1975
COMPETITION No. 75:1161

PROVINCE OF BRITISH COLUMBIA
requires a
STATIONARY ENGINEER
ESSONDALE
The Department of Public Works requires a person with a Fourth-Class Stationary Engineer's Certificate to assist, on a shift basis, in the operation, repair and maintenance of the heating plant Requires a demonstrated ability to operate and maintain heating, electrical and other mechanical equipment.
SALARY: $875
Canadian citizens are given preference.
Obtain applications from the PUBLIC SERVICE COMMISSION, Valleyview Lodge, Essondale V8M 1S3, or, 544 Michigan Street, Victoria V8V 1S3 and return to ESSONDALE by April 23, 1975.
COMPETITION No. 75:1159

SERVICE MANAGER REQUIRED for busy rural Chrysler dealership, close to Edmonton, top salary, Reply to general manager. 986-2734. Write Box 116 Leduc, Alberta.

LICENSED MECHANIC REquired for busy rural Chrysler dealership, close to Edmonton, top salary. Reply to general manager. 986-2734. Write Box 116. Leduc, Alberta.

PARTS MANAGER REQUIRED for busy rural Chrysler dealership, close to Edmonton. Top salary Reply to general manager. 986-2734. Write Box 116 Leduc, Alberta.

24 SALES PERSONS AND AGENTS

ADVERTISEMENTS IN THIS CLASSIFICATION MUST COMPLY WITH THE BRITISH COLUMBIA HUMAN RIGHTS ACT SEE COLUMN 1

WHITTOME'S OFFER
Licensed and newly licensed Real Estate Salespeople.
1—Top Commission Rates plus a sales bonus plan.
2—Fine office to work from with lots of free parking.
3—No management competition.
4—In office training plus lots of help in listing, appraisal and putting sales together.
5—A proven Guaranteed purchase plan.
6—National Referral Service through Realcare Ltd. with agencies in over 150 Canadian Cities and Towns.
7—Work with a staff of friendly competent Salespeople.
Phone or come in today, 479-1667
Jack Kenner, F.R.I., R.I. (B.C.)
4520 W. Saanich Rd.
J H. Whittome and Co. Ltd.
Royal Oak Branch

IMPALA CAMPING WORLD
PART-TIME SALESPERSON required to sell recreation vehicles for rapidly expanding business, to work weekends and some evenings.
Apply in writing to Box 2022, Sidney, B.C.

REALTORS
If you are contemplating a change, you are invited to compare our commission split and company benefits. All inquiries in strict confidence. Call H. Hegen, Manager, Real Estate Department, 388-5451 or Res. 477-3227.
NATIONAL TRUST
1280 DOUGLAS ST.
3108 SHELBOURNE ST.
VICTORIA, B.C.

MAYFAIR
We're expanding to our new location in Mayfair and require 2 additional licensed representatives by May 15th. Full fringe benefits and an exceptional atmosphere conducive to top performance from each individual. For confidential interview call L. E. Kirk, President, Mayfair Realty 386-2955.

WORLD WIDE OFFICE EQUIPment firm with branches across Canada has a local opening for a person who is looking for a permanent career in Sales. Previous selling experience not essential. We stress personality, appearance, mechanical inclination and enthusiasm; salary paid during training period. 382-5181 for an interview.

EXPANDING CANADIAN OIL Company needs dependable person who can work without supervision. Earn $14,000 in a year plus bonus. Contact customers in Victoria area. Limited auto travel. We train. Air Mail. O. N. Dick, Pres., Southwestern Petroleum Canada Ltd., 87 West Drive, Brampton, Ontario. L6T 2J6.

ARE YOU TIRED OF BEING laid off? For top earnings and excellent working conditions call 478-9566 for personal interivew.

24 SALES PERSONS AND AGENTS

IF YOU THINK SELLING CARS IS A PROFESSION AND NOT ANOTHER JOB . . . WE'D LIKE TO TALK TO YOU!
we are Ensign Chrysler Plymouth and we're looking for a professional. You may not be selling cars now, you may not even be selling. But if you've got personality, good appearance and the ability to learn we'd like to make you a professional car salesman. We're also offering generous commissions, benefits and a car. Professional sales training, a good product and dynamic atmosphere to work in. Want to join a professional sales team . . . ? Talk to us.
CALL OR WRITE TO BARRY ROBSON AT ENSIGN CHRYSLER PLYMOUTH ON YATES AT COOK 386-2411 TO ARRANGE FOR AN INTERVIEW.

WE ARE LOOKING FOR A thoroughly competent experienced sales person with managerial ability for a specialized clothing store. Write in first instance Victoria Press, Box 180.

EXPERIENCED CLOTHING SAlesperson for specialty outdoor garment store. Part-time. Phone 592-6090 between 9-10 a.m.

25 TEACHERS

ADVERTISEMENTS IN THIS CLASSIFICATION MUST COMPLY WITH THE BRITISH COLUMBIA HUMAN RIGHTS ACT SEE COLUMN I

SCHOOL DISTRICT No. 65 (Cowichan)
PRINCIPALSHIP
Applications are solicited for the principalship of a large junior secondary school in S.D. No. 65 (Cowichan) effective July 1, 1975. Applicants must have at least P. B. certification. Experience in secondary school organization and scheduling essential. Please submit applications by April 18, 1975 to the undersigned, accompanied by copies of latest superintendents reports. This position has been advertised within the district.
District Superintendent of Schools
2670 James Street,
Duncan, B.C.

TEACHERS REQUIRED IN THE following subjects: Socials, Science, English and Mathematics. Grades taught are 4-9. Applications (including Curriculum Vitae) should be forwarded to — The Headmaster, Cliffside School, Shawnigan Lake, B.C.

HOUSEMOTHER REQUIRED, September, girls' boarding school, Vancouver Island. Experience essential. Apply: Miss Glide, Queen Margaret's School, Duncan, B.C.

26 PART TIME OR TEMPORARY HELP

ADVERTISEMENTS IN THIS CLASSIFICATION MUST COMPLY WITH THE BRITISH COLUMBIA HUMAN RIGHTS ACT SEE COLUMN I

WANTED GENERAL HOUSE cleaner, Monday and Friday 4 hours, Tuesday, Wednesday and Thursday 1 hour, 1677 Polar, 477-1013.

PART-TIME COUNTER HELP for dry cleaners, Hillside area. For interview call Mrs. Copestick 477-8323, between 9 a.m.-12.

PART TIME BANQUET WAITERwaitresses required, union scale, please call 384-1621, 8:30 to 5 Monday to Friday.

30 SITUATIONS WANTED

DRAFTSMAN, 8 YEARS MEchanical design experience, apprenticeship trained, O.N.C. now working in Vancouver, desires opening in Victoria or South Vancouver Island area. Call after 5, 929-4983.

JANITOR, 7 YRS., GARDENER, 25 yrs. Mature, fit, bondable, extensive knowledge agriculture, any location, handle machinery. References, will tackle anything. 386-9571

EXPERIENCED DISHWASHER only. Male, mature, neat appearance requires part time relief work. Automatic or manual. Minimum wage. 382-4328 or 383-3091.

UNIVERSITY STUDENT WOULD like full or part-time employment, lending to counselling or public relation experiences. Phone Brenda, 385-6151.

WILL LOOK AFTER SMALL apartment block. Contact Ron, Suite 204, New England Hotel, 382-1825.

EXPERIENCED COUPLE WITH guard dog looking for property to look after with living quarters. references. Victoria Press Box 181.

PART-TIME BOOKKEEPING, ACcounting, financial statements. Phone 384-5779 weekends or after 6.

IF YOU NEED ODD JOBS OR housework done call Victoria Self Help Society at 384-4632 or 385-4654.

CASUAL WORK — PAINTING, gutters cleaned, lined, downpipes installed, repairs, call Wesley. 388-7941, 384-0912.

JOURNEYMAN FLOOR LAYER, install carpets, lino, tiles, at nonunion prices. Good quality work. References. 382-4936 after 4 p.m.

DAYCARE CENTRE, CHILDREN 3-5, small group. May openings. Cedar Hill area. 479-6737.

YOUNG MAN, EAGER TO DO hard honest work, reasonable. 479-2469.

TYPING-BOOKKEEPING DONE in my home. References available. 384-3725 anytime.

GIRL WILL BABYSIT ONE child in own home. Phone Julie, 384-2822.

WILL SEW CILDREN'S clothes and do mending. Reasonable. Colleen. 382-0729.

18-YEAR-OLD BOY WILL MOW lawns, dig gardens, etc. Experienced. $2.50 per hour. 385-5290.

WANTED CARETAKING, JANItoring, part time. 478-3798 afted 3 p.m.

MATURE LADY WILL DO house cleaning. Please phone 386-2537.

WILL WORK AT ANYTHING FOR minimum wage. Age 17. 384-5480.

WILL BABYSIT MY HOME weekdays, Langford Area. 478-8625.

BABYSITTING IN MY HOME, near Woolco. 383-5805.

LADY WISHES PART-TIME work. 595-6204, after 6 p.m.

17-YEAR-OLD MAN WISHES work of any trade. 479-2209.

WILL BABYSIT MY HOME weekdays. Langford area. 478-8625.

WILL DO TYPING MY HOME. 384-6740.

STUDENT WOULD LIKE GARdening and lawn cutting. 477-3405.

33 BANDS, MUSICIANS and ORCHESTRAS

WEDDINGS, SPECIALIZED TAPE MUSIC, INCLUDING M.C. DUTIES. JAMES GURR 478-2468.

33 BANDS, MUSICIANS AND ORCHESTRAS

WANTED: A-1 GUITARIST INTO R and B, Rock and Blues. Send resume to Rattlerose, Box 1023, Burns Lake B.C

WANTED: RHYTHM LEAD singer and bassist for country rock band. Don, 383-4058.

36 BUSINESS SERVICES AND DIRECTORY

Accounting Service

INCOME TAX, INDIVIDUALS, business, rentals, investments, financial statements, pensioners, handicapped, shut-ins. Thomson, 477-4941.

LEDGERS, ACCN'TS REC. AND payable, payrolls, written accurately, also operating statements. Rates by week or hour. 592-1785.

Asphalt Paving

DRIVEWAYS, PARKING LOTS, industrial areas, subdivision, paving materials and supplies. Free Estimates. 24 hr. service O.K. Paving Co. Ltd. 2840 Nanaimo St. 386-3414

Auto Glass

BOSSOM GLASS CO. LTD.
—AUTO GLASS — call our mobile van home sercice.
—ICBC insurance claims handled promptly. Phone 382-3031.

Blasting

SAND BLASTING
Will sand blast, big or small jobs. Phone anytime, 478-3856.

Bricklayers

IF YOU ARE THINKING OF having a fireplace or retaining wall built, call Ken for a free estimate at 478-8780. All work is guaranteed.

M AND B MASONRY LTD., brick and block. 656-5091, 388-6123.

Cabinet Making

CUSTOM CABINET WORK
Millwork, kitchens, vanities. All types of custom casework.
OLYMPIC MILLWORK
Div. of Farmer Construction Ltd. 388-5121

Carpenters

EXPERIENCED CARPENTRY renovations, decks, basement finish, additions, repairs, reasonable rates. References. 384-2323, 479-4382.

CARPENTRY, RESIDENTIAL, commercial, alterations, repairs, additions, sundecks, rumpus rooms, references, free estiamtes, 478-8894.

HAVENVIEW HOMES
Specialists in designing and building custom homes, additions and renovations. Quality plus economy. 478-6152.

QUALIFIED FINISHING CARpenter, recreation rooms, kitchens and doors, 479-1365.

HOME CARPENTER, OLD hand. No job too small. Jock, 598-7392.

CEMENT WORK, CONCRETE blocks, and all types of carpentry. Call Mr. Roy 383-7488.

SMALL JOBS MY SPECIALTY. Howie. 478-4705.

CARPENTRY, ALL SHAPES AND sizes. Mr. Ken, 386-9989.

FOR INTERIOR RENOVATIONS and repairs call 478-5190.

Carpets and Linoleum

HOURIGAN'S
CARPETS AND LINOS LTD.
FLOOR COVERING SPECIALISTS
715 PANDORA AVE. 386-2401

CARPET OR LINO INSTALLAtion, guaranteed by craftsman. Free estimates. 598-3281.

HANDYMAN AND CLEANUP. 385-4635 or 477-4171.

Carpet Cleaning

COIT CARPET CARE:
THERE'S NONE BETTER!
COIT repairs any carpet
COIT offers carpet binding
COIT repairs burns, tears, holes
COIT cleans carpets too
COMPLETE, PROFESSIONAL, REASONABLE
COIT CARPET CARE
Call COIT — 386-6701

MAC'S RUG AND UPHOLSTERY cleaners. I own and personally do all cleaning. 385-7479.

Cement Contractors

DAVIDSON CEMENT CONTRACtors specializing in patios, sidewalks, driveways, etc. Phone Larry, 386-1291.

SPECIALIZING IN CONCRETE steps, driveways, patios, curbs, retaining walls and concrete repairs. Phone 592-7334.

BASEMENTS, DRIVEWAYS, patios, etc., free estimates. Day 388-4806, night 388-4979.

Cleanup Services

NO CHARGE AND UP
Two young responsible men have large truck. Basement, attics, composts, etc. Very reasonable. Bob's, 386-2451 anytime.

FRANK'S CLEANUP SERVICE, demolitions, yards, basements, small moves, composts, reasonable. 478-6293.

DEPENDABLE CLEANUPS, yards, attics, basements, garbage removal, light hauling. Phone any time 384-8297.

SPIFFY BROTHERS. ATTICS, basements, garages cleaned and tidied, 383-6571.

GARBAGE, REFUSE REMOVED, hauling, moving, $3-$10 per load, 479-5019.

GRASS CUTTING, GARAGE AND yard cleanup, free estimate. 385-7437.

DAVIES BROTHERS CLEAN UP service. Basements, attics, yards, etc. 642-3057.

MAN WITH PICKUP — SMALL cleanups, anytime, 388-6049.

JUNK AND GARBAGE DISposed of. Ask for Mel 385-3148.

Contractors

WHEATON CONSTRUCTION LTD.
General Contractors
Building Consultants
382-2159

FARMER CONSTRUCTION
Design — Renovations
388-5121

FILIPOVIC CONSTRUCTION, framing contractors, for apartments, offices and condominiums. For free estimates phone 595-2334.

FRANKLIN'S CONSTRUCTION, aluminum windows, doors, renovations, repairs, steps, gutters, sundecks. 382-2732, 479-3035.

T. AND C. BUILDERS LTD.
General Carpentry, Framing
385-5293 385-8587

CROWTHER CONSTRUCTION, specialists in designing and building custom homes. 478-3398.

FEATURE KITCHEN CENTRE
2610 Douglas 385-4921
QUALITY WITH ECONOMY!

Drain Service

The Victoria DRAINMEN
Wet basements made dry
Sewer Rooter Service
New Sewer Line Installations
383-9111 or 598-2881

36 BUSINESS SERVICES AND DIRECTORY

Draperies

DRAPERIES—FABRICS
TRACKS
CUSTOM MADE AND INSTALLED
FREE ESTIMATES
1126 Quadra 386-2951
WE'RE NUMBER ONE
stevens interiors ltd.

SAVE YOUR DRAPES—
Those shabby drapes can be brought back to life by the COIT experts. The best cleaning service available and that's guaranteed. Phone 386-6701 for free estimate. No obligation.

Dressmaking

BRIDAL RETAIL AND RENTALS, costumes, formals, 28 Burnside W., 385-1542, Fashion Craft Shop.

DRESSMAKING, ALTERATIONS and repairs. Satisfied condition, also iron in my home. 592-9428.

ANN'S DRESSMAKING, SPECIAlizing in alterations. 9-5 only, please. 595-7657.

Drywall

BOARDING, TAPING, TEXtured ceilings and walls. Free estimates. Phone 478-7412.

Electrical Contractors

WE GUARANTEE SATISFACtion. Specializing in rewiring. No job too small, neat and efficient. Please call for free estimates after 5. 598-4292 or 385-6262.

LET ME REPAIR ALL YOUR electrical appliances, lowest charge in town. Work guaranteed. Call Joe 386-3008.

OLDER HOMES REWIRED — NO down payment. We finance through B.C. Hydro Plan.
EDDY'S ELECTRIC— 385-7666

S. W. ENERGY LTD. ELECtrical contractors, free estimates. 479-7505, 383-9945.

Excavating

ROBERTSON'S EXCAVATING 450 case, land clearing, bulldozing, and backhoe, 595-8530.

BAYD'S BOBCAT SERVICE, EXcavation, loading, levelling, etc. Contract or hourly. 478-4047.

Flooring and Sanding

M & M FLOOR
Hardwood, Carpets and Linos
COMPLETE FLOORING CENTRE
532 William St. 384-0343
NIGHTS: 386-3678 or 383-2581.

Gardening

GARDEN MEMO
—Spray fruit flowering trees for worms that will appear shortly.
—Power rake, aerate, fertilize lawns.
—Remove large limbs from tree that is shading garden.
—Remodel and landscape borders.
If we can help with any problem in your garden call us now.
479-8525 24 hrs. 386-1611
"the problem solvers"
Greenleaves Tree Services Ltd.

WHY RENT A MAN AND Tiller? When at Connolly Lawn Mower you can rent a tiller and save half the cost. See us for our 14 h.p. Tillers, 2-5 H.P. Tillers, Aerators and Power Rakes. 382-5313.

NOW IS THE TIME OF HAVE your lawn thoroughly renovated. (Power rake, moss and weed retardants, fertilizer) by Hampshire Landscaping. 595-0135.

PACIFIC LAWN CARE
Power raking, aerating, fertilizing, commercial garden maintenance, general cleanup, 386-2602.

FAST, QUALITY GARDENING at reasonable rates. Victoria. Cleanups and maintenance. 656-2787.

VAN HUET GARDEN MAINTEnance, power raking, aerating, pruning, clean-up, etc. Residential and commercial. 595-4766.

HARVEY'S GARDEN SERVICE. Do it now? Pruning, power raking, aerating clean up. Fong. 479-7078, 384-8621.

BEAUTIFUL GARDENS — FOR complete spring cleanup and maintenance, power raking or any landscaping, call 384-9972, after 5.

GARDENING DONE, LAWN mowing, etc. Reasonable rates. 592-9679.

POWER RAKING, REASONABLE rates. Complete landscaping service. 479-8718.

POWERFUL 15-HORSEPOWER roto-tiller, reserve appointments. 598-6541.

FRANK'S GENERAL GARDENing and pruning. 477-6661.

Handymen

B & D ALL-ROUND HANDYMAN service. 479-3237.

Home Improvements

COM-PAK CABINET CO. SPECIAlizing in refacing of existing kitchen cabinets at fantastic saving. 656-3772 or evenings 385-3796 for free estimate.

C. C. DRYWALL, NEW WORK OR renovation. Boarding, taping and texturing, Also suspended ceilings. Free estimates. 595-4932, after 6.

SMALL CARPENTRY, ELECtrical, small plumbing, panelling jobs. Quickly completed. Reasonably priced. 479-7245 after 5 p.m.

Landscaping

BARKER LANDSCAPING LTD.
—since 1940—
Lawn specialists. Expert and considerate. Garden layout and shrub placement — sketches — ideas. Our expert stonemasons can build you anything in rock or slate — walls, patios, pools or pillars — etc. For a free competitive estimate, call 595-8323. Terms.

SPRINGFIELD LANDSCAPES
designing and contracting
—MODERN DESIGNS
—SUPERIOR PLANTS
—GUARANTEED WORKMANSHIP
386-8116 and 652-3346

JACO ARCHITECTURE LANDscaping Ltd. Stonemasons, landscaping, roto-tiller tractor service. Free estimates. Reasonable. 479-8111 or 382-6356.

TONY'S STONE WORK AND MAsonry. Retaining walls, fireplaces, steps, refacing etc. Reasonable rates. Call anytime, 382-0808.

JOSE AND MANUEL STONEworking, all completely guaranteed. Reasonable. Free estimates. 598-4467, 595-7380.

BJ LANDSCAPING SPRING GARdens, basement and general clean-up. Free estimates. 595-6586, 385-0845.

POWER RAKING, REASONABLE rates. Complete landscaping service. 479-8718.

RENT A BOBCAT FOR LANDScaping, levelling, back filling, trenching, etc. 478-0245.

SAANICH LANDSCAPING
Complete landscaping and rock walls, lowest price. 479-6490.

HARVEY'S LANDSCAPING, NEW lawns ,design, commercial, residential. Fong, 479-7078, 384-8621.

Masonry

OLD COUNTRY
General masonry. Specializing in blocks, bricks, stone, slate, terrazzo tiles. Custom built chimneys. 478-6152, 384-6224.

Classified—Victoria's Largest Proven Market Place—Where Your Articles Se ll Faster! Cost Less to Sell—386-2121

36 BUSINESS SERVICES AND DIRECTORY

Miscellaneous Service

J AND D TRENCHING, LAWN trenches, from 4-10", drain tiles. 478-6937.

Moving

CAPITAL CITY MOVERS
Compare our rates
One or more items moved day or night. 592-7055.

EAGLE DELIVERY
Messenger-Moving-Storage
383-0621 Exp. counts 478-7087

GLASGOW EXPRESS, LOCAL moving, reasonable rates, personally operated, 384-5368.

BISSON'S MOVING, 384-6442
Piano, household and apartment moving.

COMERFORD MOVING. LOW prices. Careful handling. Insured. 385-0087 or 383-1078.

Office Furniture

Gold Safe and Office Equip. Ltd.
367 Burnside E. 385-8821

Painters and Decorators

ISLAND DECORATORS
Painters Paperhangers
Spray Painters
Plaster Repairs
Convenient Time Payments
383-9059 Eves. 382-1479

CLARK AND PATTISON PAINTING CONTRACTORS LTD.
Brush or spray. Paperhangers. Texture and vinyl work. Will do all or part of any job. Paint store, BAPCO, GENERAL and PRATT AND LAMBERT paints, and rentals of all painters' equipment. Terms if desired. Phone 384-0443, 760 Bay St.

CALL WESTERN TEX-COATINGS
Ultimate in maintenance-free beauty and protection for your home. 15 years factory written guarantee against chipping, peeling or flaking. Material and labour. Compare before you sign any contract. Free estimate. 24 hour service. 7 days a week. 384-7005.

J. T. RAINBOW PAINTING AND DECORATING
Spring is coming, get an early start. Let us do your Painting. Free estimates, quality work. 384-1644, 385-4311.

DOWSON PAINTING CONTRACTORS 385-6042
Residential, commercial, free appraisals, color consultant, low rates, work guaranteed.

WESTERN RESTORATIONS
Painting, carpentry, stucco and masonry, repairs, leaded glass repairs. 388-9153.

PAINTING AND DECORATING reasonable rates. Satisfaction guaranteed. Terms. 595-4905, 479-2473.

INTERIOR — EXTERIOR
Special low rates. For clean job. Self-employed. Phone Douglas at 477-5207.

B.M.B. PAINTING AND ROOFING Contractors. Residential and commercial. Free estimates, reasonable rates. 479-4547.

FOR INTERIOR AND EXTERIOR painting, and paper hanging call Dennis. 592-2025.

EXPERIENCED PAINTER FOR interior and exterior painting. Free estimates. 479-4983.

FOR A BETTER ESTIMATE call 478-5208 or 388-9605.
BROTHERS PAINTING AND DECORATING
Free appraisals, cost consultant. All types of painting. All types of repairs. Commercial, farm, residential. Lowest rates. Terms. Work guaranteed. 383-8112.

PAINTING, SMALL CARPENTER work, plumbing, masonry, good rates. 598-2638.

PRING CLEANING, INTERIOR, exterior painting. Reasonable. 592-1163.

Photographers

QUALITY WEDDING, CANDID, and portrait photography, very competitive prices, phone Rod 386-0462.

PORTRAITS: WEDDINGS, CHILDREN, family groups, etc. At your home — D'Angelo, 656-3420.

Plasterers

STUCCO
New homes or older homes restuccoed. Call Brook Plastering, 478-8775.

STUCCOING, PLASTERING AND repairs, moderate rates. A. Cunningham, 477-0231.

COLEMAN PLASTERING LTD.
Stucco, 598-3433.

Roofing and Siding

B.M.B. PAINTING AND ROOFING. Contractors. Residential and commercial. Free estimates. Reasonable rates, 479-4547

PARKER JOHNSTON LTD.
1855 BLANSHARD, 382-9181
"Roofing Victoria Since 1935"

WANTED — ROOFING CONTRACTS and subcontracts, reliable and reasonable. 386-0851.

ROOFING, COMPLETE AND repairs., Free estimates. Excellent work. 656-2228.

Sewers

JOSE SEWER CONNECTIONS
Free estimates. Low rates. 598-4467, 595-7380.

PEDERSEN EXCAVATING, free sewer estimates. 479-5963.

Tailors

OAK BAY TAILORS
Tailoring, alterations ladies and men Quality leather alterations.
1826 Oak Bay Ave. 598-4131

BRITISH CUSTOM TAILORS
1311 Blanshard 383-2632

Tree Service

MOUNT VIEW TREE SERVICE
Everything in trees.
Big or small, we do them all. 479-3873.

CEDARDALE TREE SERVICE
A complete scietnific service. Large shade trees and ornamentals. TREE REMOVALS.
Chas. Cowie (Rep.) 385-9931

EXPERIENCED FALLER TO fall and limb trees. Free estimates. 479-4983.

ALL TREES, SHRUBS, HEDGES. Cut back, pruned and shaped. 385-5307.

Upholstery

GRUBBY FURNITURE?
Why put up with your couch and chairs looking so grimy? Coit can bring them back to life with their world famous upholstery cleaning. Call Coit, 386-6701, for free estimate — no obligation.

38 TRAVEL

HAWAIIAN ADVENTURE '75
16-Day Vacation
$349.95--$9.95 Tax
Waikiki Adventure
$399.95--$9.94 Tax
Maui-Waikiki Adventure
From Vancouver
Double Occupancy
Efficiency unit — Wkly. Departure via Continental Airline Haw'n Air
H. B. HAINA AND ASSOCIATES
818-510 W. Hastings, Vancouver
CALL COLLECT 604-689-8688

Redwing Holidays Happy Holidays!!!
During the recent Easter break, more than 2,000 FOLKS went REDWING, by BUS and by AIR.
Make your plan now to visit RENO, LAKE TAHOE, LAS VEGAS, CALIFORNIA-NEVADA, DISNEYLAND and SAN DIEGO.
Phone for a colorful brochure or call your travel agent.
Redwing Travel Ltd.
645 Fort St.
383-5311 - 382-5194

38 TRAVEL

REDWING
Come bus with us . . . Or Fly away on our International JetAir Electra.
RENO BUS EVERY SATURDAY
from $112.50
FLIGHTS EVERY SUNDAY
from $179
Prices, per person sharing
REDWING TRAVEL LTD.
645 Fort St. (Yarrow Bldg.)
383-5311 382-5194

Discover RENO
7 Days—6 Nights
$99.95 Economy
$124.95 Standard
$149.95 Deluxe
(Big Bonus Packages)
Comp. breakfast at Dominion Hotel
CAPITAL TOURS
384-1432 VICTORIA
Call for information. Disneyland, Phoenix, Grand Canyon and Alaska Tours. Also Beautiful B.C.

CHRISTMAS IN ENGLAND 1975
Register now for full details on low cost charters to the United Kingdom. Still subject to Government approval. When dates are announced there will be a rush so call us now and get first pick.
FEATHERSTONE TRAVEL
734 Yates 386-6101
If it's TRAVEL — It's FEATHRTSTONE.

MEDITERRANEAN CRUISING IS GREAT FUN! Call HILL TRAVEL fod details.

39 PERSONALS

To: Danielle Marie HOGAN
"Take notice that a hearing will take place at Provincial Court (Family Division) at the Law Courts Building, 850 Burdett Street, Victoria, B.C. on Thursday, April 17, 1975, at 10:00 a.m. The purpose of this hearing will be to request temporary wardship by the Superintendent of Child Welfare of your child Eric Pierre Stanley Harvey, born August 17, 1974. For further information contact the Department of Human Resources at 2002 Fernwood Road, Victoria, B.C., Phone 387-6971."

Birth Control Clinic
No regular clinics will be held until lockout is over. Any patients urgently requiring pills may pick them up at the pharmacy at Victoria General Hospital, 5-8 p.m only, on Tuesday and Thursday. Bring personal identification.

WELL-OFF, SEPARATED GENTLEMAN seeks attractive lady, 25-35, to share nice apartment and be travelling companion. Victoria Press, Box 190.

MALE, 36, BUSINESS MAN, well dressed, own home, car, wishes to meet women, 25-35 for companionship, possible marriage. Photo appreciated. Confidential. Victoria Press, Box 191.

ATTENTION
Dear Flower Fairy nee P. this is motorcycle, let's meet samt place Bay, 6 p.m. Friday, April 11, Companionship.

WOULD THE WOMAN WHO SAW small accident in Capital Irons parking lot, Monday at 2 p.m. involving green truck and car please call 478-8871.

ATTRACTIVE COLOURED LADY, 29, moving to Victoria soon, wishes to meet sincere man. 581-3773 or Victoria Press, Box 193.

TRAVEL
Female, 21-30 to travel extensively through North America with mixed group in motor home. 384-0626.

THE PEN MATE CLUB — AN excellent way to meet friends. Box 2308, Calgary, Alberta.

40 BUSINESS PERSONALS

CASH FOR TAX
1819 DOUGLAS
386-2968
IMPERIAL CREDIT PROTECTORS VICTORIA LTD.
Formerly on 922 Gov't
Not a Loan Company

ALCOHOLICS ANONYMOUS
Drinking problem? Want to quit? Phone 383-0415; P.P. Box 1. Central Office, 1005 View St. Phone 383-7744, 9:30 to 5.

HANDYMAN "HANK"
Your problems are my concern. Experienced. Have tools. 479-5480.

INCOME TAX DONE IN YOUR home, by appointment. Fully qualified consultant. 384-7419.

FRANK MALLORY HYPNOTIST. Counselling, therapy and self-hypnosis. 477-1431.

LONELY? FIND A COMPATIBLE companion through Emily Quest, write P.O. Box 5220 Victoria.

JUNK CARS HAULED.
479-5789.

MRS. PAYN-JONES TRANCE medium. 386-3603.

VICTORIA HYPNOSIS CENTRE. 101-645 Fort St. 388-9722.

JUNK CARS HAULED.
479-5789.

42 EDUCATION

STUDENTS REQUIRING TUTORING in English 8, 9, 10, 11, 12 or Math 8, 9, 11, 12, living near Cook-Hillside area or with own transportation, contact qualified teacher, Gloria: 388-6343. Preference will be given to students desiring to write government exams in June. Fee: $3-$5 per hour depending on parent's income. Occasional student with good references may be tutored free.

E.S.P.
Your great natural resource Wed., and Fri., 7:30 p.m. Contribution $3.00 per person. 30-1121 Vancouver St., 385 8621.

TUTORING PROFESSIONAL help by experienced teacher, French, Math, new and old methods. 598-2331.

43 DANCING

NEW NIGHT CLASSES IN BALL room dancing starting in Langford and Victoria. 10 week courses. Beginners and advanced. For information please phone Ron Taylor, 386-1684.

60 FUEL

BEST FUEL CO. LTD.
2735 Bridge St. 384-5524
Spring Specials
Fir Wood $24.95
Mixed Wood $15.95
2½ cords each
(Division of Ideal Sawmills Ltd.)

NEWLY CUT WOOD, IN BLOCKS, 592-0887 evenings.

FOR SALE. BONE DRY SPLIT wood. Big load, $20. 384-1539.

63 TIMBER

WANTED TIMBER
FELLED, BUCKED or STANDING
Fir, Cedar or Hemlock
TOP PRICES PAID
Ideal Sawmill Ltd. 385-0441

CEDAR SAW LOGS WANTED. 743-2830.

65 BUILDING SUPPLIES

Cubbon on Cook
Lumber and Building Supplies

UMBER SHORTS	Pc.	6'	8'
1x2 millrun	12	$2.39	$3.79
1x3 "	6	1.49	2.19
1x4 "	6	1.89	2.69
1x6 "	4	1.89	2.59
1x8 "	4	2.59	3.49
2x2 utility	6	2.09	2.89
2x3 "	1	.45	.65
2x4 "	1	.55	.79
2x6 "	1	.79	1.39

1720 Cook CHARGEX 384-8181

CEDAR
All dimensions. Hidden Valley Sawmill. Open weekends. 743-2830.

GARDENING
hilda beastall

Shrubs Are Growing—Prune Away

Increasing length and strength of daylight is bringing along growth of established shrubs, causing gardeners to grasp secateurs firmly at the ready whenever they venture into the still sometimes chilly garden. What can be pruned?

The bare fact that shrubs which flower from June onwards may receive pruning is hardly enough information for most secateur handlers. Of little help would be a list of all shrubs capable of growing in this area and known to have been available here for the past 40 to 50 years, for too many gardeners do not keep the names of their plants nor do they pass on the names they have to a new owner of the garden they planted. So a few examples must be given.

Buddleia davidii (variabilis) and all its lovely named varieties in deep purple, lilac, white and deep rose, will flower more abundantly in late summer if cut back hard now. The new long canes which begin to grow immediately will then bear the scented cones of bloom at eye level or a little above.

What we do is to look for signs of new leaf growth low on the old branches regardless of what is up above. Make a cut about half an inch above new growth. Dead wood must be removed wherever you find it.

If the weather is still mainly dry, water these shrubs if your soil is sandy or otherwise well drained.

Don't prune the other two species of buddleia at this time. The golden B. globosa and the graceful lilac B. alternifolia are both pruned after flowering, the first in early May, the second in mid June.

The hardy Fuchsia magellanica in the variety riccartonii, grows madly all summer to bloom for weeks on end from late August if the old branches are now all cut down to about a foot or so above soil level.

Not much growth may be visible, though in warmer gardens new shoots may be seen at the base. With a mulch of fresh compost applied in early May, this fuchsia will send up five foot branches in a season. It is a delightfully easy little shrub for partially shaded small areas where a dark green background shows off the jewel-like flowers. Good by salt water too.

Nearly every genus of our more common garden shrubs contains some species which bloom in spring and early summer, and other species blooming later in the year. Each species and its varieties must be treated accordingly.

Evergreen Ceanothus dentatus is one of the loveliest of the May flowering shrubs with its small shining leaves and masses of tightly packed rich blue flowers. A real sun lover this, to do well on a wood post supporting the patio screen where winter protection from northeast winds is provided by other shrubs or by the house. Little pruning is needed, only a shortening of side growths after flowering as a control of size.

To be pruned now however are the late blooming ceanothuses of which Gloire de Versailles (blue), Marie Simon (pink) and Henri Defosse (navy blue) are varieties. All previous growth is cut back hard now to just above visible new tiny indications of growth. Blooms will be more freely produced and will be larger if this is done each spring.

Knowing your plants by genus, species and variety will ensure that you give them the care needed for producing the beauty of which they are capable.

TV PROGRAM LISTINGS

CBUT—2 Vancouver; KOMO—4 Seattle; KING—5 Seattle; CHEK—6 Victoria; KIRO—7 Seattle; CHAN—8 Vancouver; KCTS—9 Seattle; KSTW—11 Seattle; KVOS—12 Bellingham

EVENING

6 P.M.
2—Bob Switzer Show
4—To Tell the Truth
5—Truth or Consequences
6—News
7—Mike Douglas continued
8—News
9—Assignment America
11—FBI continued
12—Merv Griffin

6:30 P.M.
2—Hourglass
4—That's My Mama
5—Treasure Hunt
6—News
7—Price Is Right
8—News
9—Olympia '75
11—Ironside
12—Merv Griffin

7 P.M.
2—Hourglass continued
4—That's My Mama
5—Little House on the Prairie
6—Little House on the Prairie
7—Tony Orlando and Dawn
8—Wonders of the Wild
9—Feeling Good
10—Island Hobbyist
11—Ironside continued
12—Challenging Sea

7:30 P.M.
2—Music Machine
4—Movie: Pretty Boy Floyd
5—Little House continued
6—Little House continued
7—Orlando continued
8—That's My Mama
9—Hollywood TV Theatre (7:45)
10—The Sky Tonight
11—Beverly Hillbillies
12—M-A-S-H

8 P.M.
2—Atlanticanada — Special
4—Movie continued
5—Movin' On
6—Atlanticanada — Special
7—Cannon
8—Movie: Oliver
9—Theatre continued
10—Britain on Parade
11—Movie: Saadia
12—Hollywood Squares

8:30 P.M.
2—Special continued
4—Movie continued
5—Movin' On continued
6—Special continued
7—Cannon continued
8—Movie continued
9—Theatre continued
10—It's Your Dime
11—Movie continued
12—Mary Tyler Moore

9 P.M.
2—Special continued
4—Baretta
5—Lucas Tanner
6—Special continued
7—Manhunter
8—Movie continued
9—Theatre continued
10—It's Your Dime
11—Movie continued
12—Doctor in the House

9:30 P.M.
2—Special continued
4—Baretta continued
5—Lucas Tanner continued
6—Special continued
7—Manhunter continued
8—Movie continued
9—Theatre continued
10—It's Your Dime
11—Movie continued
12—Owen Marshall

10 P.M.
2—Special continued
4—News
5—News
6—Special continued
7—News
8—Movie continued
9—Lilias Yoga (10:05)
10—It's Your Dime
11—Movie continued
12—Owen Marshall continued

10:30 P.M.
2—Special continued
4—Wide World Special
5—Johnny Carson
6—Special continued
7—Movie: Jerusalem File (10:45)
8—Movie continued
11—News (10:45)
12—Crimes of Passion

11 P.M.
2—News
4—Special continued
5—Carson continued
6—News
7—Movie continued
8—News
12—Crimes continued

11:30 P.M.
2—News
4—Special continued
5—Carson continued
6—News
7—Movie continued
8—News
12—Movit: I'll Take Sweden

12 MIDNIGHT
2—Movie: Yo Kill a Mockingbird
5—Tomorrow
6—Movie: The Wrecking Crew
7—Movie continued
8—Movie: Rough Night in Jericho
12—Movie continued

12:30 A.M.
2—Movie continued
5—Tomorrow continued
6—Movie: By Love Possessed (2:10)
7—Movie: Merry Monahans (12:40)
8—Movie: Judge and Jake Wyler (2:10)
12—Movie continued

ALL TIMES ARE LOCAL

CHANNELS RESERVE RIGHT TO MAKE LAST-MINUTE CHANGES

EARLY THURSDAY

8 A.M.
4—News
5—Today
6—Canada A.M.
7—News
8—Canada A.M.
9—Interface
11—Joker's Wild
12—Joker's Wild

8:30 A.M.
4—Not for Women Only
5—Today
6—Daybreak
7—News
8—Romper Room
9—Electric Company
11—Gambit
12—Gambit

9 A.M.
4—Merv Griffin
5—High Rollers
6—Party Game
7—Now You See It
8—Kareen's Yoga
9—Music: You
11—Calendar: News
12—Now You See It

9:30 A.M.
2—Mon Ami; Friendly Giant
4—Merv Griffin
5—Hollywood Squares
6—Pay Cards
7—Love of Life
8—Pay Cards
9—Art; Inside-Out
11—Movie: Mara of the Wildtrness
12—Love of Life

10 A.M.
2—B.C. Schools
4—Merv Griffin
5—Jackpot
6—B.C. Schools
7—Young and Restless
8—Consumer Prepare
9—Music; Working
11—Get Smart
12—Young and Restless

10:30 A.M.
2—Mr. Dressup
4—Big Showdown
5—Blank Check
6—Mr. Dressup
7—Search for Tomorrow
8—Definition
9—Sesame Street
11—Mayberry RFD
12—Search for Tomorrow

11 A.M.
2—Sesame Street
4—Password
5—How to Survive a Marriage
6—Talk Back
7—News
8—Jean Cannem
9—Sesame Street
11—My Favorite Martian
12—The Monroes

11:30 A.M.
2—Sesame Street
4—Split Second
5—Days of Our Lives
6—Talk Back
7—As the World Turns
8—Jean Cannem
9—Soviet Society — Telecourse
11—Jeannie
12—Monroes continued

12 NOON
2—Luncheon Date
4—All My Children
5—Doctors
6—News; Ida Clarkson
7—Guiding Light
8—News; It's Your Move
9—Working; Music
11—Mara of the Wilderness
12—Mike Douglas

12:30 A.M.
2—Luncheon Date
4—Afternoon Playbreak — Special
5—Another World
6—Ida Clarkson
7—Edge of Night
8—Movie: Magic Carpet (12:45)
9—Art; Bread and Butterflies
11—Movie continued
12—Mike Douglas

1 P.M.
2—Bob Switzer
4—Special continued
5—Another World continued
6—Hogan's Heroes
7—Price Is Right
8—Movie continued
9—Music; Matter and Motion
11—Movie continued
12—Mike Douglas

1:30 P.M.
2—Ed Allen
4—One Life to Live
5—Somerset
6—FBI
7—Match Game
8—Movie continued
9—Cover, Families
11—Cartoons (1:45)
12—Match Game

2 P.M.
2—Coronation Street
4—General Hospital
5—Celebrity Sweepstakes
6—FBI continued
7—Tattletales
8—Movie continued
9—Cultural Aesthetics
11—Caspar Cartoon
12—Price Is Right

2:30 P.M.
2—Edge of Night
4—Money Maze
5—Movie: Italian Job
6—Edge of Night
7—Dinah Shore
8—Another World
9—Speakout
11—Speed Racer
12—Dealer's Choice

3 P.M.
2—Juliette
4—Brady Bunch
5—Movie continued
6—It's Your Move
7—Dinah continued
8—Another World continued
9—Sesame Street
11—Mickey Mouse Club
12—All About Faces

3:30 P.M.
2—Take 30
4—Bonanza
5—Movie continued
6—Take 30
7—Dinah continued
8—What's the Good Word?
9—Sesame Street continued
11—Munsters
12—Diamond Head

4 P.M.
2—Family Court
4—Bonanza continued
5—Movie continued
6—Family Court
7—News
8—He Knows, She Knows
9—Mister Rogers
11—Gilligan's Island
12—Funorama

4:30 P.M.
2—Hi Diddle Day
4—News
5—News
6—Hi Diddle Day
7—News
8—Brady Bunch
9—Electric Company
11—Bewitched
12—News (4:50)

5 P.M.
2—NHL: L.A. at Toronto
4—News
5—News
6—NHL: L.A. at Toronto
7—CBS News
8—Ironside
9—Zoom
11—That Girl
12—CBS News

5:30 P.M.
2—Hockey continued
4—News
5—News
6—Hockey continued
7—Mike Douglas
8—Ironside continued
9—Environment
11—FBI
12—Merv Griffin

ALL TIMES ARE LOCAL

CHANNELS RESERVE RIGHT TO MAKE LAST-MINUTE CHANGES

RADIO LOG

AM Stations — Victoria: CJVI, 900; CFAX, 1070; CKDA, 1220; Vancouver: CJOR, 600; CBU, 690; CKLG, 730; CKNW, 980; CKWX, 1130; CHQM, 1320; CFUN, 1410. Seattle: KIRO, 710; KOMO, 1000; KING, 1090. Bellingham: KARI, 550. Port Angeles: KONP, 1450.

FM Stations — Victoria: CFMS, 98.5. Vancouver: CKLG, 99.3; CHQM, 103.5; CBC, 105.7; CBUF, 97.7 (French—6 a.m. to 1 a.m.). Seattle: KIXI, 95.7; KLSN, 96.5; KING, 98.1; KIRO, 100.7; KETO, 101.5. Tacoma: KTNT, 93.7; KLAY, 106. Edmonds: KBIQ, 105.3. Bellingham: KERI, 104.3.

Major Newcasts: CBC-FM, 4 p.m.; BBC News, Monday to Saturday: National news: CFAX, CKDA and CJVI, 8 a.m., 12 noon (noon report), 5:30 p.m. (news hour); Saturday and Sunday, 8 a.m., 12:30 p.m., 6 p.m. and 10 p.m.

Most stations broadcast news bulletins on the hour and on the half-hour at early morning and evening peak periods.

65 BUILDING SUPPLIES

IMPERIAL BUILDING MATERIALS LTD.
The Builders Supply House
IN-STORE SPECIALS
—CERAMIC tile, a foot .69
—MIRRORS crystal 16x48 $8.44
plate 28x50 $23.10
MANY OTHER SIZES IN STOCK
—MEDICINE CABINETS—and cosmetic boxes at SPECIAL prices
—JENN-AIR drop in range
Reg. $456.00 SPECIAL $359.00
FLOORING SPECIALS
25% or more OFF suggested retail on all carpet and vinyls in stock.
MANY REMNANTS SPEICLS
Master Charge—Chargex
2955 DOUGLAS ST.
386-1401
Member of Victoria HUDAC
(Formerly Victoria Home Builders)

65 BUILDING SUPPLIES

SPECIAL SPECIAL
Lumber - Plywood
Gyroc Insulation Nails
Timbers Doors Stucco Wire
GYPROC
4x8—⅜ $2.69 4x8—½ $2.88
Plywood unsanded / Sanded
4x8—5-16 $3.95 4x8—¼ $5.90
4x8—⅜ $4.25 4x8—⅜ $7.50
4x8—½ $5.80 4x8—½ $8.70
4x8—⅝ $6.80 4x8—⅝ $9.48
4x8—¾ $7.99 4x8—¾ $9.95
4x8—⅝ Std. T and G $7.95
Also special quantity discounts.
LUMBER prices per 1000 FBM
2x4—6' Std. and Btr. $ 79
2x4—8' Std. and Btr. studs $135
2x4-2x6-2x8 Std. and Btr. $145
2¼ and 3¼ CW nails $15.95
2x4-8' econo studs .40
DELIVERIES made ANYWHERE on VANCOUVER ISLAND. Before you buy COMPARE OUR PRICES, For QUALITY, SERVICE and GUARANTEED SAVINGS, phone
HOME LUMBER and BUILDING SUPPLY
470 ARDERSIER RD.
386-3374 — 385-8711

CEDAR SHAKES AND SHINGLES
Buy direct from mill. Certified. Delivered. Phone mill 647-5425 anytime or 385-1150 between 5 and 7

65 BUILDING SUPPLIES

STEWART AND HUDSON
BUILDING SUPPLY CENTRE
FENCING
Prices per lin. ft. min. 48' or 50' lengths
The KENT-PICKET — 3' high — 79c per lin. ft.
The WEAVER — 8 boards high — 79c per lin. ft.
The RAMBLER — 3' high — 79c per lin. ft.
PLUS many more styles to choose from.
Come in and ask for a free fence brochure.
Largest selection of rough cedar.
P. V. HARDBOARD — seconds
4x8x⅛" — special $2.69
4x8x¼" — special $3.19

COMMON LUMBER SHORTS

	6'	7'	8'
1x2	.20	—	.32
1x3	.25	—	.36
1x4	.33	—	.45
1x6	.49	.55	.65
1x8	.65	—	.89
1x10	.85	—	1.09
1x12	1.09	—	1.29
2x2	.35	—	.49
2x3	.45	.55	.65
2x4	.55	.69	.79
2x6	.79	1.09	1.29
2x8	1.09	—	1.69
2x10	1.49	—	2.09
2x12	1.79	—	2.49

CHARGES — BUDGETS
CHARGEX
OPEN MONDAY thru SATURDAY
400 Gorge Rd. E.
7:30-5:30 386-3211
STEWART AND HUDSON LTD.

MOORE WHITTINGTON LUMBER LTD.
MW
2614 BRIDGE ST.
386-1331
DOORS
Victoria's door headquarters. All types — entrance, pre-hung, pocket door frames.
Some seconds and inventory clearance items at low prices.
Victoria's only complete: SASH, DOOR and MILLWORK MANUFACTURING PLANT.

TRADE Through CLASSIFIED
DIAL 386-2121

65 BUILDING SUPPLIES

SAANICH LUMBER YARDS.
3041 Douglas St. 385-2486
Night Phone 479-1424
Materials for 12"x20' Garage (roofing extra) $290.00
Sabot kit (sailing) $ 47.00
Pram Dinghy kit $ 37.00
8'x10' Greenhouse $205.00
Work bench materials $ 10.00
Compost Box, 4x6 $ 10.00
Garden Sheds, 6'x7'6" $121.00
Chicken coops, any size
Fencing of wood available

70 MUSICAL INSTRUMENTS

SOFT SOUNDS
Student guitars $23.50, Raven telecaster w-fender H.B. pickup and case $189, Fender twin reverb $695, Randall 100 w. bass amp., 2 15's $555, Fender Music Master bass $175, Marshall 50 and 100 w. amps., Gibson ES 335 TDC w-case $625, Sho-Bud pedal steel guitar $595 w-case. Lots more good buys. Please come in and have a look.
2031 Oak Bay Ave. 598-1524

FUNMAKER ADVENTURE
All new from Wurlitzer with a beautiful wood cabinet (your choice of fruitwood or pecan). Loads of features like swingin' rhythm, dancing chord, harp, piano harpsichord and Hawaiian guitar plus more. Only $185 in fruitwood. See it today.
SCOTT PIANO AND ORGAN
612 FORT 386-2434

RENT AN ORGAN
from $8 monthly and learn to play.
Open 9:30 a.m.-9:00 p.m.
FREE PARKING
Bernie Porter Music
725 CALEDONIA
382-9542 595-2266

PAMUS
MUSICAL INSTRUMENTS
"Where Good Music Begins"
1108 Blanshard St. 386-8475

USED HAMMOND
T-500 organ in pecan finish auto. rhythm and chord — one of the last tone-wheel Hammonds clean as new and ready for you to view.
SCOTT PIANO AND ORGAN
612 FORT 386-2434

SOUND SOURCE
Professional musician centre
723 JOHNSON 386-7704
Electric pianos, organs, synthesizers. Reduced prices on EVERY keyboard.

HEINTZMAN UPRIGHT PIANO with bench. Mint condition. 592-6095.

EXCELLENT ELECTRIC GUITAR, case, amplifier, speaker, all for $200 or offer. 385-4747

70 MUSICAL INSTRUMENTS

YAMAHA MUSIC CENTRE
SPECIAL
YAMAHA BK4, auto base, 8 rhythms, completely versatile
REG. $1495
Special $1375
4th Floor at the Bay
384-9131
and 746-6821 in the
DUNCAN FINANCIAL CENTRE
Division of
JAMES PIANO and ORGAN Ltd.

Reg Stone cordially invites you to his spring Organ Concert Wednesday, April 9, Holyrood House, 8 p.m. Complimentart tickets at his studio. Program includes guest artist and organ duet.
1517 Quadra Street
383-0239
Home of the Conn organ

$500 HAND MADE CLASSICAL guitar. Offers. 382-9360, Darryle after 5 p.m.

WURLITZER ORGAN, MODEL 555, as new, full Synthisizer, and Leslie on all decks. 388-5551.

HALL-FAIRFIELD MUSIC
"Everything in Music"
728 FORT 385-3307

PAN ELECTRIC GUITAR $90. Raven amplifier $60. Both excellent. 592-1402.

ONE ACCOUSTIC 850 P.A. AMplifier, two Voice of the Theatre boxes, two Altec 811 horns. 478-4801.

USED PIANO FOR SALE. EXcellent condition, $900. 386-8584 after 6:00 p.m.

JBL D140 BASS SPEAKER IN cabinet, $125. Speaker box for 15", $25. 595-5717

KARN UPRIGHT PIANO, EXcellent condition, $700. Guthrie. 642-5932.

WILLIS PIANO, AS NEW, WITH bench, $750. 595-3159.

PIANO TUNER — CRAFTSMAN. Norman Duckworth, 595-5251.

70 MUSICAL INSTRUMENTS

REPAIRS
We have Vancouver Island's most complete repair facilities for brass, woodwind and all fretted instruments.
NELSON'S MUSIC CENTRE
1315 GOV'T. 385-9728

APRIL ORGAN CLEARANCE!
TRADE IN ORGANS, FROM $495
Paragon Music Ltd.
Kimball-Gulbransen Organs
HILLSIDE MALL 595-1775

DRUMS — ONE FULL SET
Stewarts professional drums. Regular price $950. Will sacrifice for $450. Also extra Ludwic and Rogers parts which I will sell separately. 246-3125.

NEW DAY'S SOUND SYSTEM. Horns, boxes, X-overs, acoustic powered — 550 watts RMS, mikes, stands, cables, included. Offers. 384-9515 after 6, or 383-7485 anytime.

CONN ORGAN $1395 UP INCLUDING AUTOMATIC RHYTHM.
REGINALD STONE ORGAN STUDIO
1517 QUADRA 383-0239

RICKENBACKER BASS, TWO pickups, natural finish, excellent condition, $500 with case, firm. Two very old Electric Guilds, $250, $400 or offers. 382-2684.

MUST SELL THIS WEEK SHURE mike with volume control and case, Traynor bass amp., SS box with 2 RSC 15" speakers, best offer, 383-6986.

1 only new 9 piece blue sparkle pearl drum set $595.
GLEESON MUSIC
707 Fort St. 388-9632

USED HAMMOND ORGANS, attractively priced at
GLEESON MUSIC
707 Fort St. 388-9632

MUST SELL HAMMOND ORGAN, Dual Keyboard, should be seen to be appreciated, $2300 or closest offer. 595-1975.

DECKER BROS. UPRIGHT piano, good condition, needs tuning, offers. 656-2419.

HAMMOND ORGAN STUDIO
WE SELL QUALITY
PHONE 388-9177

HAMMOND ORGAN MODEL III, with bench and music, $1500. 384-0105 after 5 p.m.

LES PAUL CUSTOM GOLD hardware with Gibson case, $650 or offers. 656-5918.

FOR SALE CABLE UPRIGHT piano, $800, or nearest offer. 477-3952.

ROLAND RHYTHM BOX 33, only used 3 months, $185. 388-5551.

1956 FENDER JAGUAR, COLLECtors. Cost negotiable 598-7392.

GOOD P.A. RENTALS AND rates. 598-2709.

12-STRING GUITAR, $100 OR swap for 6 string. 595-6345.

77 MOTORCYCLES

WORLD OF PLEASURE
Franchise
CLOSE-OUT
16 New Hondas left
EXAMPLES
Z-50 MINI TRAIL demos Mfg. $499 today $ 395
XL70 TRAILSTER Mfg. $630 today $ 530
XL125 MOTOSPORT Mfg. $1029 today $ 899
CR125 ELSINORE demo Mfg. $1058 today $ 898
MT125 MOTOSPORT Mfg. $899 today $ 792
CR250 M ELSINORE demo Mfg. $1399 today $1098
CR250M FLAT TRACK 'spec' Mfg. $1895 today $1489
New NORTON '850' '75 Price $2950 today $2095
USED M-C
71 HONDA CB100 Reg. $400 today $ 295
72 HONDA XL250 Reg. $900 today $ 795
71 HONDA CB 175 Reg. $500 today $ 395
71 HONDA CB 350 Reg. $800 today $ 695
71 HONDA CB 450 Reg. $1000 today $ 850
74 HONDA XR 75 Reg. $600 today $ 495
73 KAWASAKI 250 Reg. $800 today $ 695
58 TRIUMPH 650 Reg. $750 today $ 645
72 SUZUKI T500 Reg. $950 today $ 845
70 YAMAHA 350 Reg. $750 today $ 645
73 OSSA 250 Reg. $775 today $ 695
71 BSA 650 Reg. $750 today $ 595
WORLD Pleasure
Pearson World of Pleasure Ltd.
386-8424 D.L. 3930 3388 Douglas

SAVE NOW on all remaining 1974 model HONDAS

	75 Price	74 Clear.
CT70	$ 615	$ 569
CT90	$ 759	$ 715
XL70	$ 675	$ 615
XL100	$ 895	$ 849
MT125	$1059	$ 949
XL175	$1189	$1140
LB750	$2699	$2495

at COLWOOD HONDA
Div. Mullins Marine
SALES—PARTS—SERVICE
2781 Millstream 478-8831
Dealer Licence Number D-114
Victoria, B.C.

FREDERICK MOTORS
SUZUKI — BMW — URAL
616 QUEENS 383-0823
Dealer Licence Number D-3632

'73 NORTON 750, ONLY 2,000 miles, immaculate, asking $1600. New Cafe Racer Fairing, $100. 2 helmets, $15, $20. 652-2135.

MONTESA—BULTACO
VICTORIA MOTORCYCLE SALES
592 Ledsham Rd. 478-1123
DL 4139

BROOKLANDS MOTORCYCLES
Harley Davidson — Honda
937 Fort 383-5926
Dealer Licence Number D-3814

KING QUEEN SEAT, REAR fender, custom built sissy bar matched for Harley '74, rigid frame, $100. 598-7673.

1970 TRIUMPH, 650, CUSTOM paint, extended front end, $800 or best offer, 592-6659

BULTACO SHERPA T MOTORCYcle (for off road use). Best offer. 652-2231 or 383-2120.

IMMACULATE CONDITION, 73 450 Honda. Low mileage (extras) 592-7656.

MOVING! 1974 HONDA XL175. Like new. 2,700 miles. Offers? 478-5747.

1972 HONDA 750, LOW MILEAGE, good condition, $1500 or best offer. Phone 479-2945.

1974 MONTESA TRIALS 247 Cota, excellent condition. $995. 658-8732.

1973 750 YAMAHA, HAD SPRING tune up. Excellent shape. Will accept small car as trade. 382-0239.

1968 HONDA 350, PROFESsionally rebuilt engine and transmission, $450. 479-3820.

1972 YAMAHA 250 ENDURO. Must sell this week! $450. 592-4306, 6-8 p.m.

1971 FACTORY NORTON PROduction Road Racer. Very quick. $1,600. 385-6602 after 4 p.m.

TRIUMPH FULL CHOPPED, $1600 invested, moving must sell, $1200. Please phone 479-8929 after 5.

SAVE OVER $300, 1974 HONDA 175cc, under 700 miles. $895. 383-2860

SAVE OVER $100. 1974 HONDA 100cc. Never ridden. $750. 383-2860.

TRANSFERRED MUST SELL, 1972, 650 Yamaha, $995. 652-3634.

1973 HONDA 350 TWIN, LIKE new. Call Norm, 386-3620.

1974 HONDA XL 175, 2,400 MILES, $900. Phone 479-8071.

XR 75, NEEDS MAGNETO AND dealy coil, $375. 656-5148.

650 BSA IMMACULATE CONDItion. $1,000 firm or trade. 592-1744.

'72 650 YAMAHA, SWAP FOR Truck or sell. 642-3790.

77 MOTORCYCLES

CLEARANCE ON 1974 YAMAHAS

	75 Price	74 Clear.
100 MX	$ 825	$ 769
125 MX	$1049	$ 949
125 YS	$1169	$1069
250 Enduro	$1399	$1299
360 Enduro	$1599	$1399
350 Twin	$1499	$1299
500 Twin	$2149	$1899
650 Twin	$2264	$2079

MULLINS MARINE SALES LTD.
925 Yates St. 382-1928
Dealer Licence Number D-7115
Victoria, B.C.

WANTED
1971-1974 HARLEY DAVIDSON, 1200 ELECTRAGLIDE. Phone 384-8035 DePAPE MOTORS LTD. 760 Johnson 9 a.m. to 5 p.m.

POWERTOWN M.C.
Tuning and service to all makes.
WORK GUARANTEED
384-1249
614 Grenville

1973 900 KAWASAKI WITH WINDjammer II, Wirges 4 into 1 exhaust, well loved, $2500 or best offer. Lot 55, 3430 Seymour (In City Trailer park) before 7 p.m.

1972 SUZUKI 90, IMMACULATE condition, 478-1977 between 5:00 p.m.-6:30 p.m.

68 650 BSA, IMMACULATE, HIGH performance engine, $1100 or offers, Dirk. 479-1164.

1973 YAMAHA 360 ENDURO, 400 Knobby and Universal, $995. 598-4065.

FOR SALE. HONDA MINI BIKE. 50cc. Hardly used. $300 or nearest offer. 478-3466 after 6.

1974 KAWASAKI MINI BIKE, 75 cc, excellent condition. $360. 658-8925.

71 HONDA, 350 STREET, EXcellent condition. 382-3848.

78 BICYCLES

Russ Hay On Government
Between Bay and Hillside
The Leading Bike Shop
384-4722
RALEIGH PEUGEOT
APOLLO SEKINE
CCM
Largest selection of coasters, 3 - 5 10-speeds on Van. Island.
MASTER CHARGE
TRADES WELCOME
CHARGEX
Terms available
Open Mon.-Sat. 8:30-5:30
Fri. till 9

5-SPEEDS — 10-SPEEDS
from $89.95 or easy monthly payments
MULLINS MARINE SALES LTD.
382-1928 925 Yates St. 382-4515

Robinson's FOR BICYCLES
Trades, accessories, repairs
1307 Broad 385-3429

GORDON'S SPORTING GOODS
1030 Hillside 382-5815

TRY D. G. AUTO AND CYCLE for the bicycle you've been looking for. Open 'til 6 p.m. Mon.-Fri. 3244 Douglas. Phone 382-4012.

PREMIER 10-SPEED, 21" frame, fenders, generator, $85. 479-4820 after 6 p.m.

10 SPEED BIKE, EXCELLENT condition, with accessories. $60. firm. 384-6884.

MANS PEUGEOT 10 SPEED, new, $95. 592-2867.

CUSTOM 3-SPEED TANDEM BIcycle. 479-7389.

LADIES' 10-SPEED, EXCELLENT condition, 384-7221.

RELIABLE 10-SPEED WITH accessories, $80. 592-7882.

BRAND NEW—GIRL'S 5-SPEED. Men's 10-speed, 384-9192.

80 BOATS and MARINE

HORWOOD MARINE
SPECIAL
1840 K & C Hardtop 140 Mercruiser I.O. sleeper seats — Camper top, wiper
SALE $6395
Dealers for K & C and Glas Ply
385-1451
Horwood Marine Ltd.
823 Pandora

VAN ISLE MARINA
Due to a large turnover of boats we have customers waiting. If you are considering listing your boat for sale, contact Don Omlid or John Merrifield.
VAN ISLE MARINA CO. LTD.
Tsehum Harbour Box 2130
656-1138 Sidney, B.C.

NATIONAL BOAT SALES
2060 WHITE BIRCH ROAD
SIDNEY, B.C.
(604) 656-3966
NEW AND USED
GRAND BANKS, ALASKAN
OVERSEAS
RANGER
BROKERAGE

CANOES
14' 15' 16'
FRONTIERSMAN
Canoes in stock
BOSUN'S LOCKER LTD
580 Johnson St. 386-1308

LUND ALUMINUM BOATS
We carry a good stock of these quality cartoppers and 14' and 16' models on our lot. If you lake value for your dollar you will like "LUND".
ALL BAY MARINA
2238 Harbour Rd.
Sidney, B.C.
656-316 8:30-5:30—Closed Monday

Marine Quality Enamels,
Undercoats, varnishes and antifouling coatings from BAPCO, INTERNATIONAL and WOOLSEY — all at
McQUADES MARINE SUPPLY
1252 Wharf St.
383-1141 382-8258

BANKRUPT 27' DOUBLE END Cruiser, diesel converted Survey Launch, hydraulic steering. Needs refinishing, below cost $9,800. Consider car or boat trade, 382-0484 or 652-2903.

FREE — WITH BOAT PURchase 1956 reconditioned 30 h.p. Merc. 14½' black fibreglass McCulloch Dorset and trailer, $1,150. 382-0484 or 652-2903.

27' STEEL BOOM FULL 6" PIPE with ¾" gussets, herring shiff 24' reinforced tramson for 70 H.P. with weather shield. Write: Philip Burgess, c-o Wahl's Boatworks, 1810 Rent St., Vancouver.

23' GLASPLY $10,000, 642-3805

ALUMINUM BOATHOUSE, 45X20. $4000. 592-6282.

80 BOATS and MARINE

MERCURY MARINE

BELL BOY FIBERFORM

USED SPECIALS

9' DAVIDSON, a steal at $195

14'6" GLASS CRAFT, 40 H.P. Johnson E.L. Full top. EZ-Loader trailer $2395

15'6" GLASS CRAFT 100 H.P. Johnson E.L. Full top. Al's trailer, ski bar $2595

18' STEURY, 65 H.P. Johnson E.L. Full top. 1800 Roadrunner $6595

18½' STARCRAFT, 115 H.P. Mercury E.L. Full top. 1900 Calkins $4895

18½' BIMINI, 165 H.P. Mercruiser. Full top $7495

EXTRA SPECIAL
1974 24' BAYLINER Express Cruiser. Must be seen.

385-1457
MERCURY MARINE
800 Cloverdale
Open Friday nites till 9

WORLD OF PLEASURE
R-E-I-N-E-L-L
Franchise
CLOSE-OUT
Everything Must Go

EXAMPLES
75—RS 2690 SAILBOAT 26 ft. outboard model. Mfg. $13,763, Close-out $11,795
75—RC 2221 6.4 meter 188 Mercruiser—21 ft. Mfg. $13,397, Close-out $10,495
75—RC 2271 sedan cruiser 188 Mercruiser—21 ft. Mfg. $13,121, Close-out $10,295
74—RC 2421 — 7.4 meter 188 Mercruiser—24 ft. Mfg. $13,126, Close-out $10,895
74—RV 3270—Command Bridge 188 Mercruiser — 21 ft. Mfg. $13,527, Close-out $10,9
75—RC 2481 — Cruiser 188 Mercruiser — 24 ft. Mfg. $15,384, Close-out $11,895

FULL FACTORY WARRANTIES

USED BOATS, ETC.
74—RC 2421 — 7.4 meter 188 Mercruiser — 24 ft. Reg. $10,950, today $9,9
20 ft. CUSTOM sailing "Cat" Reg. $875, today $595
JET SEADOO — mech. special Reg. $1395, today $545
YAMAHA 9.9 outboard "demo" Reg. $600, today $395

WORLD PLEASURE
386-8424 3388 Douglas next to Red Lion

EZ LOADER

We carry a good stock of new boat trailers on our lot at Vancouver prices. Also trailer parts — winches — paint — bearings — rollers etc.

ALL BAY MARINA
2238 Harbour Rd.
Sidney, B.C.
656-3167 8:30-5:30 Closed Monday

UNIQUE 26' DISPLACEMENT cruiser, cedar planked hull. New decking, carpeting, camper top and head. Mahogany flying bridge and trim. 70 h.p. universal F.W.C. engine, $6500. Evenings, 656-1554, No. 9, King Fisher Marina.

BOB WHYTE MARINE LTD.
SAIL AND POWER
2266 Harbour Rd.
656-6421 or 656-2085

SEND THIS VICTORIA PRESS ad to 1368 West Broadway, Vancouver, B.C., or phone 736-3565. We will send you our discount catalogue full of over 4000 bargains in Marine Supplies.

20' RUNABOUT AND CRUISER kits. All fiberglass construction. From $1100. Proven West Coast design. Save thousands by completing yourself. 656-1476.

28 FT. CABIN CRUISER, COMmand bridge, V-8 Chrysler marine V-drive. Price $14,000. Will consider trade or property. Phone 746-5962, Duncan.

26' COMMAND BRIDGE CRUISers and Yar 26 displacement cruisers. Assembled fibreglass shells ready for you to finish. 656-4389, 9-4:30.

14' FIBERGLASS DOUBLE Eagle Hull, 33 Evinrude motor with tilt-boom trailer, $1500. 642-3409.

'74 REINELL, 18'5" WITH 165 Mercruiser and 2,200 lb. Easy Load Trailer with brakes. $7,200. 388-4015.

BOAT HOUSE FOR RENT
Located at Van Isle Marina. Can accommodate boat up to 60' long. $110 per month. Phone 386-8135 between 9 a.m. - 1 p.m.

50' HOUSEBOAT, PREVIOUSLY advertised at $9,900 but now desperate, will consider any cash offer. 383-9856 or 656-5980.

REFIT, REPAIRS, AND CUSTOM building with journeymen shipwrights. Western Commander Boat Works. 656-3221.

ISLANDER 17' BOAT, VOLVO INboard outboard motor, with trailer, spare wheel, good shape. John VanWezel, KOA Mt. Newton X Rd.

26' TROJAN FRESH WATER cooled, 190 Interceptor. Fully equipped, sound and clean, $12,900. 385-7932, 477-5904.

CHEMICAL FLUSH TOILET, Mansfield Sani Pottie, for boat or camper, 1 year old. Cost $180. Asking $120. 642-5356.

17' FIBREGLASS OUTBOARD runabouts. Finished or shells. 16' canoe kits. 656-4389, 9-4:30.

FLYBRIDGE CRUISER
42'—OA, 2 Chryslers, stateroom, salon, everything, $39,500. 386-8424.

29' ALBERG CRUISING SLOOP, excellent condition and inventory. $18,750 or offers. 477-1603.

WAYCOTT GLASSERS, EXPERT fibreglas and finishing, marine or private. 656-5935.

39' TROLLER, A LICENCE, ALL modern electronics. "The Goldstream." 478-6917.

34X9 OLDER CRUISER, GOOD live aboard. Offers to $9,000. Reply Victoria Press, Box 178.

1967 33 H.P. JOHNSON ELECtric, long shaft, never in salt. $485. 477-8035.

20' CRUISING SLOOP, FIBREglass on plywood, fin keel, sleeps 3. 386-6435.

14' RUNABOUT, CONVERTIBLE, motor and trailer, $475. 14' cabin boat, your price. 471 Constance.

HAUL OUT 20C PER FOOT, Philbrooks Shipyard, 2324 Harbour Rd., Sidney, 656-1157.

'74 REINELL 20', COMPLETELY equipped. Must sell. $7,600 652-3237.

21' GAFFRIG OPEN COCKPIT sailboat, fibreglass over mahogany strip, $1500 or best offer. 477-0385.

65 HP MERCURY 1974, LOW hours, controls, balance of warranty. 479-3455, 651 Canterbury.

20' WOODEN BOAT WITH 40 HP Evinrude, in good condition. Asking $800. 478-3883 or 477-2178.

92 SPORTING GOODS

SET OF MATCHED WOODS AND irons, executive model by Spalding, golf bag and covers, plus putter. 592-1609.

WETSUIT FOR SALE, EXcellent condition. 479-5286.

80 BOATS and MARINE

GIBSON Powercraft
CENTRE LTD.
2520 Gov't (near Bay St.)

1975 BAYLINERS

3050 ENCOUNTER SEDAN
Specs — 29'4" L.O.A., 10'4" beam, depth forward 84", weight with twin 225 h.p. Volvos, approx. 10,000 lbs. This is one of the best riding boats ever built, complete with large galley, 110-12 volt power, hot and cold pressure water system, shower, dual battery system, teak swim platform.
SPRING SALE $34,950

ALSO AVAILABLE in command bridge models from standard 255 h.p. I O., to twin 250 h.p. Chrysler V-drives.

2550 SARATOGA OFFSHORE
Bayliner's most popular model, fully enclosed cuddy cabin, custom galley, separate enclosed head, custom bar, plush carpet throughout, full camper cover, swim grid. Powered by 225 h.p. Volvo-Penta.
SPRING SALE $13,452

2250 SKAGIT OFFSHORE HARDTOP
Enclosed forward cabin and head, complete galley, B.I.A. certified flotation, 165 h.p. OMC.
SPRING SALE $11,589

2250 SKAGIT COMMAND BRIDGE
Fully instrumented control stations, galley, head, swim grid, B.I.A. certified flotation, 190 h.p. OMC.
SPRING SALE $12,589

2050 ADMIRALTY HARDTOP
Cuddy cabin with V-berths, head, sleeper seats, self bailing fish well across transom, a handsome sport fishing boat, complete with 165 h.p. OMC, B.I.A. certified flotation.
SPRING SALE $8542

USED MOTORS
72 JOHNSON 100 h.p. L.S. $1295
72 JOHNSON 125 h.p. rebuilt $1595
69 Chrysler 55 h.p. $ 495
74 EVINRUDE Hustler, 70 h.p., new power head $1595
69 JOHNSON 85 h.p., recond. $1195

382-8291

"It's the service that sets us apart"

DUNCAN BOATLAND

CAL GLASS
14' — 22'
REINELL
15' — 30'
SEA-RAY
18' — 30'
CAMPION
16' — 21'
Mercury Outboards

VANCOUVER ISLAND'S OUTBOAT CENTRES

DUNCAN Boatland
6045 Trans Canada Hwy.
DUNCAN 746-4158
642 Burnside
VICTORIA 386-2476

C.C.M.
HAVE MORE TO OFFER

COMPLETE MARINE REPAIRS
ALL TIDE HAULOUT
WITH TRAVELIFT
2 MARINE WAYS
DRYLAND STORAGE
COFFEE-SHOP-STORE
SERVICE STATION
FUEL DOCK

CALL
CANOE COVE MARINA
656-5633 or 656-5566

WHARFAGE AVAILABLE

WESTPORT YACHTS
2075 Tryon Rd., Sidney 656-5832

AGENTS FOR
BUCCANEER Cruising Sailboats 21' 24' 27'
CRUISED-A-HOME
CHRIS CRAFT
BLUE WATER HOUSEBOATS

YACT BROKERAGE

BOATERS!
See our large display of appliances, plumbing and electrical supplies.
S. J. PEDEN LTD.
2855 Quesnel St. 386-3464

HARBOUR MACHINE LTD.
DIESELS
CHRYSLER, NISSAN FARYMANN
Gas and Diesel engine rebuilding. Shaft and Prop Repairs.
31 Erie St. 383-6555

BOSUN'S BOAT SALES
656-5564

CANOE COVE YACHT SALES
Sidney, B.C.
656-5711 656-3915

42' EX GILNETTER, 2 PHONES, 2 sounders, W.C., dial N.W., drum, hold interchangeable for live hold. $17,000. Philip Burgess, c-o Wahl's Boatworks, 1810 Rent St., Vancouver.

BRITISH SEAGULL OUTBOARDS
4 Models From $310
SALES — SERVICE — PARTS
VIC. LAWNMOWER HOSPITAL
834 Johnson 386-8338

CLIPPER 26' SLOOP, DROP keel, stern pulpit, running lights, lifelines, 9.8 Merc, double axle trailer, $10,500. 479-7415, after 4:00 p.m.

12' PLYWOOD, 10 HORSE power Evinrude motor. Complete with trailer. Good condition. $375. 382-3286.

16-FOOT SAILBOAT, AS NEW. Duncan, 746-7764.

2-YEAR-OLD BOAT, 50 HORSE Merc and trailer. $1,550. 652-2861.

UP TO 30' SAILBOAT TAKEN IN trade on 10 acres on Millstream Lake Rd. 652-2727.

19' REINELL WITH TRAILER and many other extras. 656-4046.

16' REINEL, 115 H.P. MERC. Trailer. 383-7071.

NEW BOAT HOUSES FOR SALE. Sidney area. 656-4280.

WANTED — OLD JOHNSON OUTboard motors for parts. 479-6563.

27' OWENS, EXPRESS CRUISER, $8500 or best offer. 478-8103.

80 BOATS and MARINE

WESTFALL SPORTING VENTURES LTD.
525 Head St.

32' Brandlmayr Sloop, F-G, 30 H.P. inboard engine 30 hours on engine — sleeps 6, complete galley, head, 2 new Barlow winches, 2 anchors, life jackets, bumpers, 2 batteries, spade rudder modification, spinnaker rigged, main, jib, Genoa, SS rigging, lifelines. Built 1968. Asking $14,500.00.

26' Balboa Sloop 1974 model, main, jib — complete galley with Alc stove, ice box, head, sleeps 5, all lighting, nav. lights, SS rigging and safety lines, 2 pulpits, 2 sinks, 7.5 Mercury outboard. New boat condition. Complete, $12,600.00.

28'x11'4" Tollycraft 1974 twin Chryslers — 225 H.P. — 100 hrs. — 4 batteries — compass — dual control — CB radio, 8 track stereo HIFI — enclosed head with vanity, walnut trim, downriggers, rod holders, etc. — new boat plus condition. At $31,500, a real buy. By appointment only.

Wanted — Brokerage boats all sizes — for Spring customer demand. Our rates are reasonable 5 per cent up to $15,000, 2 per cent over $15,000.00.
We sell new boats, let us sell yours also.

Call us now at 386-0533

MERCURY OUTBOARDS
DOUBLE EAGLE FIBERGLASS BOATS
LEISURE CRAFT ALUMINUM BOATS
E.Z. LOADER TRAILERS
SPECIAL PACKAGE DEAL PRICES AT
MULLINS MARINE SALES LTD.
382-1928 382-4515
925 Yates St.

DANE YACHT SALES
NEW $24,900 NEW
BURNS CRAFT 32 FT.
HOME CRUISER
ALL FIBREGLASS
KINGSCRAFT 55 FT.
HOME CRUISER DEMO
SALE PRICE $79,000
592-6313

CHRYSLER OUTBOARDS
SALES-SERVICE-PARTS
New models on display from 3.6 hp. to 150 hp.
Phone for an appointment to have your motor serviced.

VICTORIA Lawnmower Hospital
834 Johnson St. 386-8338

OAK BAY MARINE
SALES and SERVICE
1327 BEACH
SANGSTER
CHAMPION
SPORTSMAN
GREW
EVINRUDE
VICTORIA'S INBOARD-OUTBOARD CENTRE
OMC — VOLVO
MERCRUISER-WAUKESHA
598-3393

18½ FT. PLYWOOD BOAT, DOUble fibreglassing, 110-horse power Volvo Penta inboard-outboard. 1 hr. use on rebuilt motor. 20 horsepower Johnson auxiliary motor. Bilge pump. Small cabin with full stand up to. $2,000 or nearest offer. 478-7092.

LIKE NEW — 1974, 16½ FT. DElux Sangster boat with 120-horse power inboard-outboard motor and Caulkins Power Surge trailer. 4 life jackets, and other accessories included. $5,395. Apply 1791 Ash Rd., after 6 p.m.

FORTUNE BOAT SALES
QUALITY USED BOATS
Sidney 656-5591

SAILING ENTHUSIAST WITHOUT boats. Join Fairwinds for recreational sailing. Skippered day sailing and longer cruises for the inexperienced. Phone 477-3100 for information

19' BRANDLMAYR, CELLO finish, 110 Volvo inboard-outboard, hydraulic trim tabs, marine surveyed at $4,900, offers. 385-0997 after 5 p.m.

18' FIBREGLASS OVER PLYwood outboard runabout, no motor, excellent condition, but needs paint job. Good fishing boat, must sell. $1,000. Phone 642-3300 after 6 p.m.

CHRYSLER OUTBOARD
Authorized service with genuine parts by factory trained mechanic.
KEN PRASING EQUIPMENT
800 Goldstream Ave. 478-9313

SUMMER BERTH AVAILABLE. Subletting berth at Van Isle Marina Sidney from May 1-Sept 15. Maximum length 45'. 656-5470.

O.K. DINGHY. MARINEX RIG. North sail, a real beauty, with trailer, $700. Guthrie, Gillespie Road. 642-5932.

1972 GLASCRAFT, 40 H.P. JOHNson electric, trailer and ski equipment, $1700. 656-3171.

26' THUNDERBIRD, MOVING and regret selling, complete with 2 suits of sails and dinghy. 384-3328.

SEARS BEST, 12' ALUMINUM boat, 9.9, Evinrude motor, used twice $895. 383-2860.

1968 13' HOURSTON FIBREglass, 1971 25-h.p. Evinrude, tilt trailer, $1475. 477-8035.

92 SPORTING GOODS

Robinson's
9 mm Luger $99; 357 S-W $215; 32 Browning $65; 22 Hi-Stan $69; 9 mm Brow. $219; 12 Beretta auto trap $335; 1100 Rem 12 $149; 12 Stevens dble. $125; 45 Kentucky $165; 30-30 Marlin $129; 444 Marlin $175; 308 Win. 70-4x $279; 300 Sako magnum — 4x Red. $329; 3' Weatherby $459; 30-06 Sako carbine $399.
Choose from over 400 models
1307 BROAD

WEIGHT LIFTING EQUIPMENT, like new, includes vinyl weights. Barbell, dumbbells, adjustable bench for flat and incline work. Adjustable weight stands, wider weight course, must sell at $120 or best offer. Phone 384-8543 after 4:30 p.m.

DIVERS: Before buying, it will pay you to see what the oldest dive shop in B.C. has to offer. Top quality, sensible prices and after sales service. Scuba courses starting monthly. FRANK WHITE'S SCUBA SHOP, 832 Fisgard St.

SEA TREK DIVE CENTRE
"TEACHING IS OUR SPECIALTY"
Next SCUBA COURSE Starts April 6
629 Dunedin 386-7528

TENNIS
RAY'S SPORT CENTRE LTD.
1692 Douglas 385-6312
and and
Colwood Corners 478-3606

MILITARY HANDGUNS
Bought, sold and appraised. All employees bonded. Crest Equipment, Box 3202, Vancouver, B.C. V6B 3X6.

GOLFERS! COMPLETE USED set of Wilson Staff Dynapower Clubs. Good condition. 592-4306, 6-8 p.m.

93 CAMERAS, SUPPLIES AND PHOTO FINISHING

EXPERIENCED CAMERAS
USED
1 LEICAFLEX — SL 50 mm F2.0
1 VISOFLEX II and bellows
1 300 mm f4.0 Takumar
1 NIKON Series 1 Vivitar 70-210.
Bill's Photo Supply
1672 Douglas 383-7443

GERMAN SUBMINIATURE CAMera and flash. The Spy camera, Minox C, worth over $400, asking $250. Minox A and flash, $60. 642-5356, evens.

PENTAX 28MM., SUPER TAKUmar lens $100. 386-0080.

ARKAY PRINT DRYER, 18"X26", as new, $70. 384-5790.

MAMIYA C-22-105 MM, FITTED bag, etc. Mint condition. 385-1178.

96 RANGES, STOVES and FURNACES

MOFFAT 40" RANGE, VERY good condition. $60. 592-0370.

97 FURNITURE

PRE-INVENTORY
CLEARANCE SPECIAL
1 DAY ONLY
April 10
9 a.m. - 9 p.m.
AT OUR WAREHOUSE
779 PANDORA
All prices slashed to clear on bedroom suites, chesterfields, dining-room suites. First come, first served.

Continental Home Supply
386-2458
716 JOHNSON
VICTORIA, B.C.
(Div. of Monarch Stores)

TILLICUM FURNITURE WAREHOUSE STORE
New furniture at old prices. Featuring comfortable Colonial styles. High back chesterfields, love seats, hide-a-beds and occasional chairs in Herculon and 100% nylon fabrics for easy care and hardware. Full selection of pole, swag and table lamps, maple end and coffee tables — bedroom furniture sold separately or by the suite, dining room suites in Colonial maple or heavy early American pine. Sit in comfort and relax in a rocking chair of pine or maple woods. Don't pay big store prices — see us first.
FREE parking at the door. Use your Chargex. 382-2434. 1006 Tillicum at Craigflower.

BUY-RITE
WAREHOUSE SALES
FURNITURE
PRICED TO SELL!
704 View (Downstairs)
Tel. 385-4744

MATTRESSES
6 LATEX
FOAM RUBBER (all sizes)
posture zone support, clean, hygienic, doesn't sag or lump. 3'3", $109. 4'6", $129; Queen $179.
IMMEDIATE DELIVERY
GREGG FURNITURE
2300 Douglas 388-7365

MEDIEVAL FURNITURE, HANDcrafted from beautiful rustic B.C. Cedar Cofee tables, side tables, bookcases, etc. Aladdin Furniture Stripping, 356 Bay St.

THANKS!
The Woodshed thanks you for your response to our furniture. But we regret we are too busy to accept new orders until April 30. Sorry.

"FURNITURE STRIPPERS"
We strip varnish and paint from wood furniture or painted metal. Aladdin Furniture Strippers Ltd.; 356 Bay, 383-2533.

KROEHLER CHESTERFIELD 108" long, autumn gold, loose cushions, $290, antique wardrobe trunk with drawers and hangers, good condition, $60 382-9537.

THREE ROOM GROUPS $599.50. Terms available. MacDonald Furniture Mart, corner of Broad and Pandora. 383-1171.

CHESTERFIELD AND CHAIR, one coffee table, all in very good condition. $90 or best offer. 383-5268.

HANDICAPPED-MADE BURL tables from 6' to miniature. Also burl lamps. Phone 382-6720.

SEMI-RETIRED UPHOLSTERER, recovers chesterfields, $125 with your material. 478-1262.

5-PIECE RED AND CHROME dinette suite, cost $300 new, asking $175. 595-3932.

VILAS ROCK MAPLE, DOUBLE bed with bookcase headboard and double dresser. Like new. 479-6305.

POLY (ALL FOAM FURNITURE) Couch hide-a-bed, $149. Chair hide-a-bed, $108. 386-8541. 517 Yates.

ANTIQUE REPRODUCTION, Solid Oak, hand-carved liquor wall cabinet. $180. 478-6905.

FRENCH PROVINCIAL BUFFET, excellent condition. $225. 386-3882.

3-ROOM GROUPING, SELL TOgether or separate, 382-2866 evens.

HOUSEHOLD FURNITURE FOR sale. 383-7469.

3 SETTEES AND ONE CHAIR, $100 or nearest offer. 383-4157.

BROWN SIMMONS HIDE-A-BED, $95 or best offer. 385-3689, after 6.

98 TV, STEREO, RADIO SALES AND SERVICE

CAV ELECTRONICS LTD.
SALES AND SERVICE
For quality audio components
758 YATES 388-6564
1686 HILLSIDE 595-5222

CLEARING STEREO COMPONENTS mostly one of a kind at very, very good prices, Fisher, Roberts, P.E., Philips, Grundig, Telefunken.
ATLAS STEREO AND TV
385-2712 763 Fort Street

ELECTRON TV
for a good selection of used reconditioned color and black and white TVs see us now.
100 W. Burnside 383-5432

TV RENTALS
from $10 monthly
KENT'S TV
742 FORT 383-7104

COMPLETE STEREO SYSTEM, Sansui tuner-amp and speakers, Electra turntable, $600. Excellent condition. 598-3242.

USED TELEFUNKEN TUNER Amplifier AM-FM-short wave was $369.95 new, only 1 year old $250. 1 year warr.

ONE SANSUI QR500, 4-CHANNEL receiver, One Dual 1215 turntable, 4 LSP 303 speakers, set Electra 4-channel headphones. $500. 656-5518.

SONY ST 80F TUNER, MINT, $95. Wharfdale speakers, $80 pair, 658-8985.

AKAI VT 110 CAMERA MONITOR recorder. Best offer over $1,000. Reply Victoria Press, Box 178.

25" COLOUR TV, NEW PICTURE tube, excellent condition, $250. 478-4500.

SANSUI 310 AMP — TWO SANSUI SP-50 speakers, and turntable. Must sell quickly, 388-5967.

5-MONTH-OLD HITACHI, TURN table, receiver, speakers. Phone Marty, 477-5206.

SONY TURNTABLE PS5520, $140, or swap for Cassette Deck. 595-6345.

VIDEO TAPE MODEL AKAI VT110. Black and white. Perfect condition. 385-1476.

1974 ZENITH, SOLID STATE chromacolour, excellent condition. 385-4672.

98 TV, STEREO, RADIO SALES AND SERVICE

WHY BE FOOLED
SEE THE SPECIALISTS
WE ONLY DEAL in color TVs
RENT OR Rent to own
3 year unconditional guarantee on parts and labour, 6 year warranty plan on picture tube.
CALL NOW
OPEN 10 A.M. - 10 P.M.
6 DAYS A WEEK
CITY CENTRE TV
3970 Shelbourne 477-6971
next to K-Mart in the Mall

RENT or LEASE
NEVER EVER PAY FOR SERVICE
Call Now
MAIS TV
1821 COOK
385-2435

DON'T
Damage Your Valuable Records. Have Your Needle Checked for Free at
YOUNG'S AUDIO DEPT.
794 Fort 382-5512
ALSO IN PORT ALBERNI

RENTAL TV
SPECIAL
3 MONTHS — ONLY $24
(while supply lasts)
SERVICE
Reasonable prices
Same day in home service
KENT'S TV
742 Fort 383-3513

BUTLER BROTHERS
TV Sales/Rentals
1720 DOUGLAS STREET
385-3832

CASSETTE
car stereo from $49.95
Expert installation at
B.C. SOUND and RADIO
SERVICE
931 FORT 383-4731

SANSUI AU6500 STEREO AMPLIfier. 28-Watt per channel, $225. 479-8491.

FOR SALE THORNES TD160C, turntable, with V15 type 2 magnetic cartridge, new, $225, 652-3070.

19" BLACK AND WHITE ADMIral portable TV. Excellent condition. 384-0861, ask for Debbie.

KLH SPEAKERS, MODEL 17. 4 months old. $190. 595-7091

SANSUI AU-101 AMPLIFIER, $125. Excellent condition. 477-3782.

12" SONY TRINITRON, COLOR TV. 8 months old. 478-5747.

COMBINATION BAR FIREPLACE stereo for sale. 477-4354.

DYNA SCA 80 WATT STEREO amp, 598-4153.

99 GROCERIES, MEATS AND PRODUCE

SAVE MONEY AT HARVEY'S
Cross rib and blade roasts 99c lb.
Pork steaks $1.09 lb.
Smoked pork hocks 79c lb.
Super Burger 49c lb.
FREEZER SPECIALS
SIDES OF BEEF
Blue brand 89c lb.
Red brand 95c lb.
Cut, wrapped, guaranteed tender.
2709 QUADRA STREET 383-2031

FREEZER BEEF SALE
FREEZER BEEF SALE
Sides of Baby Beef .89 lb.
Sides of Top Commercial Beef .79 lb.
Delmonico Steaks each .69 lb.
(5 oz. boneless)
ALBERTA MEAT DISTR.
1811 Cook St. 383-3012 or 383-8552

WILLIAMS QUALITY MEATS
Grain-Fed Grade "A-1"
Freezer Beef
Sides 89c lb., hinds $1.15
Fronts 79c lb.
Full Baron of Beef $1.05 lb.
100 per cent guaranteed quality
795 Fort Street 384-0525 - 26

CASHEWS, 99C A LB., MOLASses, 25c a lb., Honey, 79c a lb Call 478-7813.

100 MISCELLANEOUS FOR SALE

DISHES, 40-PIECE SET SERVICE for eight, English Ironstone, Blue Lucerne brand new, $30 Call 384-1863.

ASSORTED HOUSEHOLD FURNIture, includes teenage girl's canopy and portable colour TV, etc., 383-7409.

GE DRYER, PLAYPEN, SAFETY seat, back pack, ski boots, Coleman lantern, heater and propane bottle, 478-8741.

LADIES IVORY LEATHER COAT, extra zip lining and fur collar. 12-14 years. Like new. Numerous household articles, 478-8266

WESTINGHOUSE FROST-FREE fridge, coppertone, 15 cu. ft., separate top freezer door, 30"x63", $275. 592-3873.

CHILDREN'S SAND BOXES 4'x4'x8" with sand, $15 delivered. 383-0047.

LADY'S IVERSON 3-SPEED, $70; pair car trailer mirrors, $15; 4 trailer jack stands, $5. 384-6853.

ALUMINUM SLIDING GLASS doors, 6'x6'8 Westcraft, $65. 656-5877.

USED GARBAGE BARRELS, wood handles, $3 each. 388-9901, extension 208.

ROTOTILLER, 8 H.P., SMALL OIL heater, tank, and stand, electric hedger. 656-5452.

MOFFAT PORTABLE WASHER spin-dryer, excellent condition. $120. or best offer, 595-4857.

45 GALLON STOVE OIL DRUM and 6' stand, $25. 110 gallon stove oil tank, $45. 478-7877 after 5 p.m.

5-1 RATION GRACO MONARCH pump and spray gun, 150, or hose, ladder, jacks, offers. 595-4559.

GENDRON BABY STROLLER, excellent condition; $25. 386-7482.

FRIGIDAIRE WASHER AND dryer, (Deluxe model). 479-2685.

100 MISCELLANEOUS FOR SALE

Mais

USED
Dumont 25" color console TV $279.95
54" Mattress and box spring $99.95
Assorted dining room chairs, pair $27.50
White bedroom suite (2-piece) $29.95
Admiral and Fleetwood record players $35.00
AGS cassette recorder, AC-DC, like new $49.95
Fleetwood 26" color, 1½ yr. warranty still on picture tube $499.95
23" Black and white console $39.95
Fabric rocker chair $49.95
Black and white portable $39.95
Kenmore twin tub washer spin dryer $134.95
Double size chesterfield sleeper $99.95

NEW
(SCRATCH — DENT)
Roll around tea wagon, as is $22
Metal record rack, as is $17
Double pedestal desk, as is $69
Corner desk, as is $45
Bookcase wall shelves, as is $90
Bookcase-hutch, as is $40
Glass top square corner table, as is $75
Hexagon end table, as is $75
Dining room table, as is $125

1821 Cook
385-2435

NEW and USED
23 CU. FT. FREEZERS
18 CU. FT. FREEZERS
15" G.E. TV portable $49.95
Emerson 3-way combination color TV. Like new $499.95
Emerson 3-way combination $98.00
Fleetwood 3-way combo. $100.00
19" Electrohome TV $99.00
OVER 30
USED and RECONDITIONED SETS to CHOOSE from

THE TRADERS
715 Finlayson — Phone 388-6264
OPEN NIGHTLY 'TIL 9 P.M.

SHOP and SAVE
2 pc. chesterfield suites $129 to $489, hide-a-beds $229 to $259. Duncan Phyfe drop leaf table and 6 chairs $398, matching buffet and hutch $399, round rock maple table and 4 chairs $359, matching buffet and hutch $359, walnut corner china cabinet $249, bunk beds $159, mates bed $189, single beds $49 to $139, chests of drawers $49 to $119, dressers $59 to $139, complete bedroom suites $169 to $658, R.C.A. stereo $139, Hoover washer spin-dry $89 Rollaway cot $139, cedar chest $99, cedar lined wardrobe $95, telephone table and chair $44.50, fire screens $24.50 to $43.95, fire grates $6.95.
Use your Chargex or Master Charge
PANDORA FURNITURE LTD.
New and Used Furniture
1050 Pandora Ave. 383-6319

USED
FULL SERVICED AND SOLD WITH A. C. TAYLER GUARANTEE
SEVERAL
Used RANGES
Used REFRIGERATORS
Used WASHERS
Used DRYERS
C. TAYLER
HOME APPLIANCE LTD.
707 JOHNSON ST.
383-3281 383-2324
SERVING VICTORIA AND THE ISLAND FOR 25 YEARS

READY YOUR BOAT FOR THE season ahead! We carry Flecto and Steelcote epoxy marine coatings in a wide range of colors. Industrial Plastics Ltd., 2105 Douglas.

USED VACUUMS, COMPLETELY reconditioned, priced from $9.95. Bags and repairs. 386-2949 Mr. Sweeper, 906 Esquimalt Rd. (At Head).

LARGE QUANTITY OF RESTAUrant stainless steel cutlery, etc. Chinaware and miscellaneous items. As one lot or small sets. 388-4488.

Aluminum Gutters
5" CONTINUOUS in baked enamel Screens, windows, awnings.
B.C. ALUMINUM 479-3232

HOMELITE CHAIN SAWS
SALES—SERVICE—PARTS
6 Models From $129.95
VIC. LAWNMOWER HOSPITAL
834 Johnson Street 386-8338

GREY RUG, VACUUM cleaner, kitchen suite, 2 recliner chairs, chesterfield, rocking chair, black and white TV, 598-6315 between 6 and 8 p.m.

MOVING MUST SELL TAPPAN electric range, Zenith frost free fridge, Brown, washer, dryer, white, 382-4880.

INTERESTING HOUSEPLANTS, cacti. Sewing fabrics, threads, teen's clothing, smocked cushions. 598-5650.

CEDAR FLOWER BOXES; planters, 3 and 4' long; trellises, made to order; Delivered, 479-4067 after 6 p.m.

SAWS SHARPENED
Hand and Circular Blades
VIC. LAWNMOWER HOSPITAL
834 Johnson 386-8338

PLAY-MOR POOL TABLES
Direct—Factory to you
560 A—Alpha Street 384-3332

TOP QUALITY ARMSTRONG SOlarian, check, compare, then phone here. 386-8615.

STOVES, FRIDGES AND SOME household furniture, 352 Gorge Rd. E. Apt. 5, 384-5951.

SMARTLY STYLED, LARGE Swedish steel firescreen, $30. Also tools and grate. 479-7887, evenings.

LADIES' BELTONE HEARING aid glasses with plain lens. Offers. 386-9265.

GSW TWIN TUB WASHER 1½ years old. Good conditios. $85. 383-0356 after 5 p.m.

MULTI-CHANNEL ROTARY ANtenna and mast. $40 or best offer. 384-9112.

25-GALLON HOMART GAS HOT water heater. New condition. Call 383-5150 after 5.

TWO SMALL DRESSES AND ONE vanity, 595-4405.

TELEPHONE ANSWERING MAchine. 595-8818.

SOFT ICE CREAM MACHINE. 386-7658.

100 MISCELLANEOUS FOR SALE

USED GROCERY STORE EQUIPMENT
3100 JACKLIN ROAD
478-8539

NAME BRAND WASHERS, DRYERS FRIDGES, ETC.
DISCONTINUED BUSINESS,
FACTORY WARRANTY
3100 JACKLIN RD.
478-8539

HASTINGS
See us for reconditioned appliances. Vacuum cleaners, power tools, washers, dryers, ranges, refrigerators, dishwashers. WE also have used parts.
382-6811 2100 DOUGLAS

KILSHAW'S
1115 Fort
This Weeks
AUCTION
24 NEW RUGS
Large and Small
Estate Antiques etc.,
385-6441

CHESTERFIELD AND CHAIR, $500; baby crib and mattress, $25; double bed and mattress, $25; room divider, 6' 6" high x 8' 4" wide, $75; 2 mates beds, $75 each; washer spin dryer, $100; small apartment-size stove, $10; 3 stools, $10 each; one T.V. cabinet, $10; rug pieces, 25c and 50c; assorted women's clothes, sizes 10-12, $4 and up. Can be seen at 1050 Rockland after 5 or 386-9384 or 385-2129.

EATON'S WAREHOUSE STORE
749 View St.

island plastics
928 CLOVERDALE, 384-9814

Mel's BARGAINS
FOR GOOD USED FURNITURE AND APPLIANCES.
3460 QUADRA 384-3152

WEIDER WEIGHTS
Complete sets No. 110, No. 160, No. 210. Individual plates, sleeves, collars, Protein supplements, slimbelles, skip ropes, slim guards, wrist builders and bullworkers.
Robinson's
1307 Broad 385-3429

GARDEN TILLERS
New Shipment Just Arrived
CHAIN DRIVES
3 h.p. MOTO MOWER $239.95
5 h.p. MOTO MOWER $274.95
5 h.p. YARDMAN $349.75
VIC. LAWNMOWER HOSPITAL
834 Johnson Street 386-8338

RUGS LOOK "NEW" IT'S SO easy with RUG-MATE stain removing rug shampoo. Rent electric shampooers for $2.00. 8 hours, plus materials. Also Hero Airless spray units, sales and rentals. Clark and Pattison, 760 Bay St. See our ad under Painters for other supplies.

MOVING TO ENGLAND, SELLing now, Posturepedic single bed, love seat, coffee table, small fridge (under counter style), Sansui stereo amplifier modern business man's desk, all good quality, reasonably priced. 386-2481.

28 LARGE STEEL TANKS, LIKE new, 1200-5000 gallons, can be seen at Sidney freight yard, 2060 Mills Rd., Sidney, B.C. Phone Monday-Friday 8:00 a.m. - 4:30 p.m. 385-9791.

NEVER A BETTER DEAL THAN now — on these 24" and 30" Admiral ranges and all sizes of refrigerators to match. Butler Brothers, 1720 Douglas, 383-6911.

GENDRON 3-WAY BABY CARriage, $40; Wearever lightweight pots, $30; washing machine and TV, both need work, narrow bathroom basin and taps. 383-6986.

ONE AND FIVE-YEARS-OLD commercial washers, guaranteed working order, $225 and $50 478-7990, 6:00-8:00 p.m.

USED HOT WATER SYSTEM, gas stove, space heater, hot water tank. 479-8090.

LADY'S TURQUOISE FLIGHT bag and shoulder bag, brand new $65. 384-1973.

LAWNBOY AND TORO
617 Chatham St. 385-5323
Island Power Centre

PRICE'S LOCK AND SAFE LTD.
Safes, Locks, Keys
847 Fort 384-4105

USED CARPETS FROM REnewal program, Queen Victoria Inn, 386-2812.

OUTDOOR INCINERATOR BARrels, ready to use, free delivery, $4.95. 383-1328.

CERAMIC TILE FROM 60C PER sq. ft., 72c with gold. Direct importer. 386-2812.

MOVING, NEW CARPET 12x16'6", Spanish tones, $360, offers. 595-1412.

TELEPHONE ANSWERING SYStems for as low as $11.50 per month. Interconnect — 384 0511.

GOLF CARS
Gas or electric from $550, new and used. Rick Telford, 386-8424.

COLEMAN RECREATIONAL VEhicle air conditioner, $325; queen size gold padded headboard, $30. 383-7769.

PORTABLE TYPEWRITERS, Corona, $25; Hermes, $20; Underwood, $15; all working. 652-1508. 652-1508.

LADIES CCM BICYCLE IN GOOD condition. $40. Viking TV in working order, $30. 477-9939.

HANDSAWS AND CIRCULARS sharpened. Island Saw Co., 617 Chatham St., 385-5500.

COMPLETE CANDLE FACTORY set for sale. For further information phone 478-6663 after 5 p.m.

BABY CAR BED, BABY BACK pack, electric floor polisher, 382-1183.

APT.-SIZED WOODEN TABLE, $40; chest of drawers, $35; washer and dryer, $40 each. 384-0049

HIDE-A-BED. EXCELLENT CONdition, green. Phone after 6 p.m. 384-4674.

SELL MINI BIKE LESS ENGINE, double bed, kitchen set, coffee tables, dressers. 478-5946.

SAVE $350 — 5-YEAR, FULL SPA membership for only $270. 598-5406.

HAVE YOUR LAMPSHADES professionally recovered. 592-6746.

WOODBURNING ANNEX HEATer, $85. 478-2469.

WAGON WHEEL SFOR SALE, $25 each. 656-4971 after 7 p.m.

HEALTHY SPLIT LEAF PHILAdendron $55. 382-0225.

100 MISCELLANEOUS FOR SALE

BUY-RITE
WAREHOUSE SALES
FISCAL YEAR END CLEAR-OUT!
GENUINE SAVINGS FROM 15% UP TO 50% OF REG. PRICES
—chesterfields
—bedroom suites
—dinette suites
—coffee and end tables
and much more
ALSO
Admiral appliances at "Close Out" Prices
9 a.m. - 5:30 p.m. daily
Fridays 9 a.m. - 9 p.m.
Closed Wed.
BUY-RITE
WAREHOUSE SALES
704 View Street (downstairs)
Personal shopping please

SPECIAL
1 DAY ONLY
April 10
9 a.m. - 9 p.m.
AT OUR WAREHOUSE
779 PANDORA
16 cu. ft. Moffat freezers
Sugg. List $348
1 DAY ONLY $298
C. TAYLER
Home Appliance Ltd.
707 JOHNSON ST.
383-3281 383-2324

GIANT INDOOR FLEA MARKET
Sunday, Apr. 13, 10-5 p.m. Victoria Curling Rink. Over 100 stalls of antiques, furniture, household goods, misc. Admission 25c.

GARAGE SALE
of new billiard equipment. Gendron pool table with accessories, $225; 8 balls, $25 per set; 2 piece cues, $12 each; pool table lamps; repair materials and games at less than wholesale cost. 1586 Prairie Street (off Majestic Drive).

LAWN SWING SET, LIKE NEW $75; 2 4' fluorescent fixtures, $10, $9; one double enamel kitchen sink, $15; 2 bathroom sinks, one old fashioned, $10, $15; one bird cage $5; kitchen table and 4 chairs, $10; wooden table, $5; 50 gallon oak barrel $45. 386-0065.

RESTAURANT BOOTH SEATS
Sanford heavy duty construction, tangerine colour. 385-4666. 712 Yates St.

BASEMENT SALE, WED., AND Thurs. 1-8 p.m. Chesterfield suite, bed frame, dressers, bar stools, Hoover vacuum, baby swing, 303 rifle, lots of miscellaneous articles. Off Tattersal at Elliston, to 3721 Winston Cres.

PINK DOUBLE DRESSER, $20, Orange patio setee and chair, $45. Maple desk $95. Maple double bed complete, $75. Maple mirror $40. 2 Single Simmons Back guard mattresses like new, $35 each, power mower. 478-6301.

MOVING, REAL BARGAINS, ALL new, Early American bed sofa and love seat, 6½" Craftsman jointer, 12" heavy duty table saw still in create, 19 cu. ft. upright freezer, Avocado. 9-4:30 weekdays, 656-4421. 2021 Ardwell, Sidney.

7-PIECE KITCHEN SET, $55, 15 cu. ft. Avocado fridge, $300; dishwasher, $150; stereo console, $100; portable record player, $15; Gendron miniature pool table complete, girl's vanity table, chair complete, $50. 388-4080.

BASEMENT SALE, MANY items, small appliances, hairdryers, clothing, girls, size 12, ladies, size 14, as new. Wheelbarrow, stereo, $35, and much more. 477-3957.

YOU CAN BUY A QUALITY Maytag portable dishwasher for only $459.95. Start a layaway plan now for Mother's Day — every home should have a little Butler in it! Butler Brothers Ltd., 1720 Douglas, 383-6911.

LINDISFARNE GALLERY
Open Sat. April 12, oils, acrylics, pottery, ceramics, stained glass, variety of other art crafts. 1211 Wharf St. just outside Bastion Square.

UNIVERSAL TRADING CENTRE—584 JOHNSON
Best prices in town on used furniture, antiques, tools, stereos, cameras, and 8-track tapes — $2.75 each. Phone 388-9512.

MISCELLANEOUS SALE, SATURday April 12-75. Twin beds, dresser, chest of drawers, chesterfield suite, 2 book cases, AM FM radio, tape recorder. Miscellaneous items. 384-0723, Saturday only 595-5626.

9X12 WOODS VILLA TENT, $90; one "Flight Streak" model airplane, 42" wing span with 40 engine; one "Shoe String" model airplane, 42" wing span, with 35 engine. $35 each. 592-3404.

MAYTAG DEPENDABILITY!
The one thing you can't put a price on. Get your washer today at C. TAYLER Home Appliances Ltd., 707 Johnson, 383-3281.

AXMINSTER RUG, OVAL BRAIDed rug, Scandinavia Rya rug, pub mirror, Firescreen and tools, good quality lamps and light fixtures, Shelving. 595-1777.

WALNUT CHEST OF DRAWERS, $39.50, 5-pc. bronzetone dinette, $65, 3-pc. brown sectional $69.50, a.g.s. component stereo set $199.50. Mel's Bargains, 3460 Quadra, 384-3152. Closed Mondays.

APRIL IS G.E. MONTH AT C. TAYLER HOME APPLIANCE LTD., 707 JOHNSON. G.E. APPLIANCE SPECIALS THROUGHOUT THE STORE. 33-3281.

B.C. GREENHOUSE BUILDERS
Lifetime aluminum-glass greenhouses. For free brochure, write 783 Hutchinson Ave. or phone 385-8445 days or evenings.

ENGLISH PRAM "MOTHERcare" with canopy shopping basket, converts into carbed. 14" wheels. Excellent condition. $175. 592-6746.

6-YEAR CRIB, CAR SEAT, VACUum cleaner, set of bow and arrows, double bed, engagement ring never worn, Emenee organ, offers. 598-3471.

GARAGE SALE. 4TH CEDAR Hill Scouts at St. Peter's Hall, 3937 St. Peters off Quadra, Saturday, April 12th, 10 a.m.-3 p.m. Proceeds for world jamboree attendance.

OAK BOOKCASE $125, 5-PC. VANity bedroom suite $199.50, 72" bed sheets $2 each, pillow cases, 75c. Mel's Bargains, 3460 Quadra, 384-3152. Closed Mondays.

3 BEDS, WRINGER WASHER, chest of drawers, beer fridge, double cement laundry sink, miscellaneous—cheap. 388-6878.

HIDE-A-BED CHESTERFIELD, Kroehler, $145; British India rug, 10x8, $65; bed chesterfield, davenport, $75. 598-8663.

WALNUT DOUBLE BED, WITH good quality mattress and box spring, clean, very good condition, $150 or nearest offer. 478-2972.

WATERBEDS FOR SALE. ALL sizes and styles. Also water cushions and velvet paintings. 385-1108 anytime.

LARGE HIDE-A-BED, $40; fridge, $20; car bed $10; 6-month crib, $10; white chest of drawers, $15. 652-2001.

SMITH AND WESSON 357 MAGnum, model Highway Patrolman, 6" barrel adjustable rear sight, $125. 386-2809.

JEWELLERY STORE SHOW cases for sale, 24 display fixtures. Now accepting offers. Please phone 386-2986 for further information

REMOVE IT YOURSELF. WALL panelling, linoleum, drapes, etc. 592-7606.

100 MISCELLANEOUS FOR SALE

GOOD CONDITION, BABY CARriage, $25, car bed, $12. Round mesh play pen $15 plus other baby items. 382-2684.

103 MISCELLANEOUS WANTED

KILSHAW'S
1115 Fort St.
AUCTIONS
Friday at 7:00
APPRAISALS
for Insurance and Sale PURPOSES
384-6441

LUNDS
We BUY For Cash
APPRAISALS
926 Fort St. 386-3308

THE SALVATION ARMY Needs your re-usable clothing, furniture and household goods. "Help us to help others." Family Thrift Stores. Victoria, Sidney and Langford. For pickup — 386-3295.

BRENTWOOD BARGAIN BARN
BETTER QUALITY USED FURNITURE AND APPLIANCES
Before you buy or sell Compare our Prices
7115 West Saan. Rd. 652-1711

LET US BE AN OUTLET FOR sales of your pottery, weaving, macrame, photography, art crafts, etc. For information, please call; 388-7018.

COPPER—BRASS
Large amounts, also clean cast. 112-526-6288.

CASH FOR OLD OIL PAINTINGS, antique and estate jewellery. Brandon's, 18 Centennial Square. 385-0623.

WANTED, HALL RUNNER 21'. For sale, Viking wringer washer, timer and pump, excellent. $25. 385-1297.

WANTED TEMPORARY POWER pole, ladders, wheel barrel and cement mixer. Evenings, 478-5684.

WANTED, IN GOOD CONDITION, rototiller, 4 or 5 hp. Planer jointer. 383-9680.

ICE CREAM DIPPING CABINET. Horizontal oil tank. Oil burner mechanic, 479-1134.

WANTED; RECORD OF MERNA Lauri. 478-7324 or 598-4946, anytime.

WANTED GOOD 4 SEATER lawn swing, phone 478-2969 after 2 p.m.

WE BUY FURNITURE, HOUSEhold goods, pictures, tools, etc. Best cash prices. 386-0462 anytime.

WANTED: 8 OR 10 QUART PRESsure cooker canner. 478-5038 evenings.

NEWER FRIDGE, STOVE (prefer color) $200-$300. 383-3695.

SELL OLD BOOKS TO THE Haunted Bookshop, 382-1427.

TWIN BEDS, IN GOOD CODNItion with firmmattresses, 384-1667.

FRIDGES AND FREEZERS cought. 598-7422. All-Temp.

WANTED: 20" OR LARGER band saw. 478-6602.

109 MISCELLANEOUS TO RENT

SAWYER SEWING CENTRE
RENT TO OWN — Domestic and industrial sewing machines
840 FORT 388-6228

115 SWAPS

FOR MORTGAGE OR AGREEment. 1970 Monte Carlo, one owner, like new. 27,000 miles. Phone 595-2331 or evenings 477-9774.

MINT 73 SUZUKI 750, WATER cooled, asking $1700, consider car equal value. 598-5548.

WILL SWAP 1962 AUSTIN, GOOD tires, for body work and paint on pickup truck. 478-4846.

72 650 YAMAHA FOR PICK UP. 642-3790.

117 ANTIQUES

"Antique Vintage and Special Interest"
AUTOMOBILE AUCTION
Okotoks, Alberta (near Calgary)
May 24, 1975
Quality Consignments Accepted Now.
Featuring:
Insured Protection for Automobiles
Sellers Reserve Bid
Previewing May 23, 1975.
Box 430, Okotoks, Alberta.
Phone 1-403-683-4139.

NOW OPEN — SCOTT ANTIQUES Pioneer and Canadiana Store — A good selection of all those hard to find pieces we carry at our mainland store. This new store will be located at Whippletree Junction, 3½ miles south of Duncan on Trans Canada Highway. Open daily (except Monday) until 6 p.m.

MAGGIE CAMPBELL'S ANtiques. Bridal wreath, limoges china, Victorian copper helmet coal scuttle. 402 Moss Street, 382-4814.

TOP CASH FOR JEWELRY, ANtiques, pictures, curios, etc. Bygones Antiques. 809 Fort. 383-5811.

SOLID REFINISHED OAK kitchen table, seats 6, large drawers underneath, $200. 479-1843.

ANTIQUE CARRIAGE, 104 years old, 2-seater, convertible. $850. 477-1654, (112) 743-5045.

JACOBEAN STYLE SOLID OAK table and 6 chairs, $400. 383-8546.

120 GARDEN SUPPLIES

RESPONSIBLE, RELIABLE PEOple who would enjoy a secluded organic garden plot, approximately 12'x50' in exchange for small lawn and garden upkeep. Water supplied, Esquimalt area. Young people welcome. 384-7972.

Fertilizer

MANURE FOR SALE 5 YARDS for $25 delivered, no Sunday calls please. 652-2026, 652-1743.

HORSE MANURE, DELIVERED. $1.00 per bag, $10 per pickup load. 592-0786, 592-4178, 652-3293.

HORSE MANURE, $1 A BAG. Minimum 5 delivered. 479-5016.

OLD COW MANURE 7 YARDS. $35, bag $1.60. 595-0773.

Plowing, Rotovating and Cultivating

FOR RENT: HEAVY DUTY, 14 h.p. Howard rotovator, ideal for those heavy duty jobs. Connolly's Lawn Mower Sales and Service. 382-5313 8-5 p.m. See us for a variety of other lawn care equipment.

DON'S TRACTOR SERVICE
477-3913
Rotovate, plow, grass and brush cutting, loading and hauling.

FOR RENT: HEAVY DUTY, 14 h.p. Howard rotovator, ideal for those heavy duty jobs. Connolly's Lawn Mower Sales and Service. 382-5313, 8-5 p.m. See us for a variety of other lawn care equipment.

NEW LAWNS, CONIFEROUS plantings, rockeries and rock walls. We supply materials or labor only. Quick service, 478-4079.

COOPER TRACTOR SERVICE, rotovating, ploughing, brush cutting, grading, seeding etc. Free estimates. 477-1122.

JIM'S ROTOTILLING
Powerful 14 h.p. hand machine, width 30", lawns, gardens, etc. 385-6279 or 479-1337.

LOWCOST ROTOVATING, PLOWing, large or small. Call Dave. 479-4513.

ROTOVATING, AERATING, REAsonable. 479-8561, 479-6825.

GARDEN ROTO TILLING. GORdon Head area. 477-3521.

DICK'S ROTOTILLING, SMALL, large jobs. 598-6541.

120 GARDEN SUPPLIES

Seeds, Bulbs, Plants Trees, Shrubs

LAMMLE'S RHODOLAND Home of over 10,000 rhododendrons. Open again March 1, daily. Largest selection 2-4-year quality hybrids at reasonable prices. Some azaleas. 5903 Old East Road. 652-3533.

Top Soil, Rocks and Fill

NO. 1 SCREENED TOP SOIL, mixed with sand and manure, 7 yards, $60, 14 yards $115. Also self pickup load $15, manure $10. Sand and manure mix, special for gardens, 14 yards $85. 478-3322.

SCREENED TOPSOIL WITH MANURE and sand added. $11 per yard delivered, minimum 6 yards. Garden sand $5 per yard. Road gravel. E. Nixon Ltd. Phone 385-4431 or 385-5642.

SAND, PIT RUN GRAVEL, processed gravel materials, clay fill and soily fill. O.K. Trucking Co. Ltd. Dispatcher, 382-6136, 24 hours.

BEST QUALITY SHREDDED topsoil, manure added, sand if required. 10 yds or more $7 per yd. 6 and 4 yd. loads at higher prices. 479-1884. Peninsula Bulldozing.

FAST DELIVERY Rich, clean, shredded, top soil, phone now 383-1532.

A-1 SCREEN SOIL, 7 YARDS $57. Bag $2 Number 1 clean black loam 7 yards, $53. 595-1977.

NO. 1 BLACK TOP SOIL AND garden sand. Immediate Delivery 2-20 yards. 479-1582, 658-5172

A-1 SCREEN SOIL 7 YARDS, $57, bag $2. Rich clean black loam, 7 yards, $53, 5 yards, $34. 595-1977.

125 PETS AND SUPPLIES

CKC REGISTERED PUREBRED American Cocker Spaniel puppies, various colors, male and female, first shot included. MaRu Kennels, phone M. Friesen, 295-6735 or 295-6559 after 6.

CHIMO - DOG OBEDIENCE classes, starting April 2, near Hillside Shopping Centre, 479-2629 or 652-3030.

NORTH SAANICH DOG'S OBEDIENCE classes commence April 10th, 7:30 p.m. at Sancha Hall Puppy class included. 479-2920.

4 DARLING PEKINGESE CROSS puppies, one male, 3 female, 8-weeks old. $35 each. 384-9891 after 6 p.m.

ONE SMALL DOG CARRYING crate for sale. Would like small animals free to good home. 382-0544.

RARE JAPANESE SPANIEL, 2 yrs. old. Registered. Male. Very good with children. Home body. $100 or nearest offer. 385-5771.

REGISTERED PUREBRED LAbrador Retrievers. Golden, chocolate and black. Selected buyers only. 746-5269

FREE TO QUIET ADULT HOME, a very affectionate but timid female Bluepoint Siamese cat. Phone 382-9588, after 5:30 p.m.

1 YEAR OLD STANDARD POODLE, silver male, neutered, no papers, needs plenty of exercise and good home. $50. 592-4932.

FEMALE IRISH SETTER, FREE to good home. Housebroken, 7 months old. 385-6825.

SPAYED FEMALE CAT, EXCEPTIONAL character, needs loving home. (no children). Call 384-6560.

AFGHAN HOUNDS Quality male puppy, adult females. Phone 746-5805 Duncan.

REGISTERED MALE BLACK miniature poodles for sale, 10 weeks old. 656-3151.

MAYDON POODLE VILLA Reg'd puppies $100. Adults $75. Terms $25 monthly. 743-2493.

YOUNG BRED SOWS. DUE within 1 week. $150. 245-3401 Ladysmith.

PEKINGESE, BOSTONS, BOY spaniels, for pet or show. Phone 743-2701.

MUST SELL MARINE FISH — Naso tang, lion fish, blue Damsel. 385-8260 after 5 p.m.

LOVING HOME WITH OLDER person needed for spayed female poodle, 479-5342.

MALTESE-POODLE CROSS PUPpies (Malte-Poo), 479-1334.

4 MONTH OLD GUINEA PIG. 595-5043.

RABBITS, $1.50. Phone 478-5082.

TROPICAL FISH TANKS, ALL IN good condition. 479-7970.

KITTENS, FREE TO GOOD home. 386-7373.

REGISTERED ST. BERNARD pups, 479-6758.

SHEPHERD-LAB CROSS PUPpies, $10. Phone 479-9129.

FREE MALE PUPPY TO GOOD home. 477-0077.

127 CHICKS, POULTRY, HATCHING EGGS SUPPLIES

TAKING ORDERS FOR TURKEY poults, meat and laying type chicks. 478-7617.

128 LIVESTOCK SUPPLIES AND EVENTS

2 HENS NOW LAYING $3, 8 TWO month old chicks, $8. Pair of Sulphur Crested Cockatoos, large outdoor aviary, 6'x8' building suitable for storage shed or playhouse, offers. 592-3570.

STEDMAN STABLES Horse boarding—Training—Lessons — Trail Riding. Kilmalu Road, Mill Bay, B.C. 743-5938.

SHOWY REGISTERED ½ ARAB gelding by Abu Jameel, 15.2 H.H. Western and English. Very quiet. 382-0347.

REGISTERED TENNESSEE WALKER colt. Good conformation, good disposition. 598-3088 or 479-6843.

AMERICAN SADDLE BRED mare, good natured, needs experienced rider. 652-2444, 658-5580.

FOR SALE, HALF PUREBRED mare, 14 hands, 15 years old, $125. 478-3367.

HORSES BOARDED, BOX STALL, pasture, riding ring and trails. 478-4106.

ONE HEREFORD COW AND ONE Hereford heifer, 7 Holstein bulls. 652-1579 after 5 p.m.

GELDING, 15 HANDS, 6 YEARS, neck rein broke and saddle. 478-1150.

WEANER AND FEEDER PIGS for sale. 646-2005.

CHOICE QUALITY SALTED HAY, $1.75 bale. 478-3334.

HORSE SHOEING. JIM FERguson Certified Farrier. 385-4542.

GOOD QUALITY LOCAL GRASS hay. $1.75 bale. 652-1656.

WEANER PIGS FOR SALE. 478-7773.

PALAMINO MARE, GOOD WITH children, $300. 383-6505 or 383-7371.

WANTED TO LEASE, RENT OR? Grazing or bushland. 479-5292.

ROUND FENCING RAILS FOR sale, 12c per lineal ft. 478-3987.

STRAW $1.50 BALE, NO SUNDAY calls please. 652-2026, 652-1743.

OAT STRAW. CLEAN AND DRY. $1.50 bale. 652-1656.

2 YR. OLD HALF ARAB STALlion, halter broken. $100. 642-3485.

SADDLE WANTED. 15" SIZE. $50 to $75. 479-8181.

1½-YEAR-OLD SUFFOLK RAM and ewe, $75. 652-2057.

130 HEAVY EQUIPMENT AND MACHINERY

SMALL SAWMILL FOR SALE with diesel power economy, includes edger, rollers, conveyors. Only $6,500. Phone 753-6281 or 754-7640. Ask for Mr. Gary Rowland.

SMALL PORTABLE PARKER hot mix asphalt batch plant, 15 ton per hour. Lister diesel power unit mounted on 1100x20 rubber, new condition, $6000 firm. 384-7007.

LANDIS THREADING DIE, 1" DIameter, 5 threads per inch, matching progressive Tap suitable for manufacturing of Camper Jacks. 479-1151, days; 477-2539 evenings.

FOR SALE OR TRADE, CATERpillar D-2 with 7' dozer, complete with $1500 new spare parts, $2800. 479-6853 days, 479-5297 nights.

THOMAS LOADER, MODEL 1200 with tandem trailer. 595-0945.

REBUILT 332 FORD INDUSTRIal engine, complete, $400. 479-6853.

JOHN DEERE 2010 CRAWLER, $5200. 478-6649.

135 FARM IMPLEMENTS

FORD TRACTOR, ROTO-TILLER, mower, blade. $2,000 firm. 642-5297 after 6.

135 FARM IMPLEMENTS

MASSEY - FERGUSON FARM lawn and garden tractors. Light construction machinery. Your local dealer.
M and H Tractor and Equip. Ltd. 6429 Pat Bay Hwy. 652-1752

150 CARS FOR SALE

HORWOOD MAZDA

SPRING SALE!
$ SAVE $
on MAZDA Demonstrators and Fresh Trades

SHOP AND COMPARE!!

All Cars Carry Price Tags on Windshields

'72 MAZDA P.U. and SECURITY camper sleeps 4—stove — icebox — ready to roll REG. $3695 SALE $3495

'73 PONTIAC VENTURA sedan. This is an exceptional car for only $3495

'71 DATSUN 510 sedan. A very popular car for only $1495

'70 OLDS 2-door hardtop. An outstanding car finished in gold with black vinyl top. SALE $2695

'72 CORTINA sedan. Automatic, only 17,000 miles SALE $2495

'68 VOLVO 144S sport sedan automatic. SALE $2295

OVER 60 CARS TO CHOOSE FROM

BANK OF B.C. FINANCE

HORWOOD MAZDA
385-1451
810 JOHNSON AT BLANSHARD
Dealer Licence Number D-3273

METRO TOYOTA

REMEMBER! We can beat any new car deal in town! . . . and that's a promise.

OVER 250 NEW AND USED CARS IN STOCK
ESSO DIAGNOSTIC TESTED!
100% FINANCING
PH. 386-3516

Metro Toyota Ltd., 625 Finlayson. Dealer Licence D 3676.

METRO

INFLATION FIGHTERS

69	TOYOTA	$1089
69	FORD Stn. Wgn. auto.	$1307
68	CHEV V-8 auto.	$872
67	METEOR hardtop	$947
66	GRANDE Parisienne	$1151
65	FORD ltd.	$560
65	FAIRLANE	$475
65	FORD	$347
64	PONTIAC	$306
62	ACADIAN	$248

PALM MOTORS LTD.
2936 DOUGLAS AT BURNSIDE
386-8385 DLD-1840

BILL CARTERS CARS LTD.

69	Nova, 6, auto.	$1,600
67	Rover 2000	$1,500
67	VW Fastback	$ 900
69	Pontiac Sedan	$ 975
63	Caddy Sedan Deville	$ 875
66	Sunbeam Minx	$ 850
69	Envoy Epic	$ 775
68	Cortina Sedan	$1,200
60	Mk 9 Classic	$2,600

1513 Quadra St. D3622
382-8670
Appointment only please

VICTORIA AUTO BROKERS
1805 BLANSHARD

64	T-BIRD Hardtop	$1499
65	BUICK LeSabre 4-dr.	$ 499
67	DODGE 500 hardtop	$ 699
61	LINCOLN sedan	$ 249
68	VICTOR Stn. Wgn.	$ 999
69	CORTINA GT 2-dr.	$ 799

OPEN 'TIL 8 P.M.
MORE TO CHOOSE FROM
386-7707 Dlr D-8289

1965 ACADIAN BEAUMONT, 6 cylinder, automatic, power steering, power brakes, recently tested, $700. 382-2219.

1966 FAIRLANE, 2-DOOR HARDtop, custom wheels and interior, many extras, must be seen, $2000. 478-0042.

1958 METEOR 2-DOOR, FLAT black, shackles, V-8, runs good, tested, $275 or nearest offer. 1-914 Chester. 386-7334.

1970 HORNET 38,000 miles by original owner. New paint, $1995. 384-9074 after 6.

1969 VOLVO 144S, GOOD CONDItion, radials, 45,000 miles. $2,500. 386-7816.

1970 VOLKSWAGEN FASTBACK, excellent condition. Tested till March '76. $1,850. 479-7260, after 6.

'69 TOYOTA CORONA 1900, 4-speed, good condition throughout, $1350. After 5, 652-1555.

MUST SELL 1974 MONTE CARLO, fully equipped, very low mileage, $4,995. 593-9289.

'64 PONTIAC SEDAN, GOOD condition, tested, $350. 388-9901, extension 208.

1954 OLDSMOBILE SEDAN, IMmaculate one-owner car. Low mileage, $1400. 592-2279 or 388-6481.

1963 CHEV. IMPALA SS, 283 Hurst 3-speed, new paint, mags, immaculate, offers. 382-8834, Steve

150 CARS FOR SALE

DOUGLA[S]
VOLKSWAGEN
PORSCHE
AUDI

PREMIUM MINT USED CARS

74 VW DASHER, radio $4595
74 VEGA, woodside wagon $3495
74 VW 7 passenger bus, auto. $5995
74 VW WESTFALIA camper $7195
74 DATSUN pickup, auto., 6,000 miles. $3495
73 VW WESTFALIA Camper, 18,000 miles $6395
73 AUDI GL sedan, automatic $5695
73 MAZDA 808 Wagon $2795
73 AUDI L S sedan, 4 speed $4995
73 TOYOTA COROLLA 1600 Coupe, 4 speed $2595
72 CORTINA LS, 2 door $1695
72 METEOR Montcalm 4 door hardtop. $2695
71 DATSUN 1600 Coupe $1695
70 CHEVROLET Impala Sedan. Full power. Immaculate $2295
70 CUTLASS Supreme, 2 door hardtop. Loaded! $2695
69 MAZDA 1200 coupe $1195
69 VW Squareback wagon. Automatic $1695
68 VW Deluxe beetle, auto. $1795
68 TRIUMPH Spitfire roadster $1495
67 TOYOTA COROLLA Sedan $695
66 FORD Squire wagon. Immaculate $1395

— Plus —
Good selection of VW Beetles
All Models
$495 to $3195

Douglas Volkswagen Ltd.
3329 Douglas Street
388-5466
Dealer Licence Number D3715

1974	ASTRE wagon	$3495
1974	FORD T-BIRD	$8995
1974	DODGE Dart	$3696
1974	AUSTIN Marina 2-door	$2995
1974	VEGA Hatchback	$3295
1973	CAPRI V-6, at.	$3495
1973	TOYOTA Hilux long box pickup, at.	$2995
1973	VW Fastback	$2895
1973	FORD Courier	$2695
1973	PINTO	$2365
1972	VEGA Hatchback	$1895
1972	LINCOLN Mk. IV	$7995
1972	VW Super Beetle	$2095
1972	DATSUN "1200" coupe	$1995
1971	MAZDA "1800" wagon	$2395
1971	PINTO	$1895
1970	MINI station wagon	$1495
1969	VIVA	$1050
1968	IZUZU Bellet, 30,000 miles	$1095
1966	AUSTIN "1000"	$ 895
1966	VW Beetle	$1195
1964	VALIANT slant 6	$ 695

PLIMLEY
BRITISH CAR CENTRE
1010 Yates 382-9121
VICTORIA, B.C.
Dealer Licence Number D-1777

J. C. MOTORS

73	PINTO 4-speed	$2395
72	CELICA ST 4-speed	$2495
72	DATSUN 510 2 door	$1995
71	MUSTANG V-8, auto.	$3195
70	BUICK 2-dr. HT.	$2495
69	FORD H.T., V-8 auto	$1795
68	BUICK htp. V-8 auto	$2195
68	TORINO V-8, 4-speed	$1695
68	BUICK htp. V-8 auto.	$2195
68	METEOR wagon V-8	$1695
66	CHRYSLER convertible	$795
65	MORIS 1100 4-sp.	$795
65	MUSTANG V-8 auto.	$1495

837 YATES ST. 384-0921
J.C. MOTORS Ltd. Dir. D-8191

'66 FORD FAIRLANE 500, STAtion wagon, new brakes and shocks, ball joints, rod ends. 385-7559 after 6:00 p.m.

62 MERCURY COMET, V8, AUTOmatic, $300 or offers. 65 Envoy, 5, automatic, $350 or offers. Both must be sold. 478-7452.

CADILLAC 1962, 2-door hardtop, power steering, power brakes, power windows, 477-8058.

1972 MERCURY COMET, 2 DOOR, automatic, power steering, power brakes, radio. Nice lady's car. Phone 388-5748 after 6 p.m.

1965 CHEVROLET SEDAN, 6 AUtomatic, radio, $375. 478-9706 or 383-9298.

63 VOLKSWAGEN STATION Wagon ,$175 firm. Se at 10-39 Ontario St.

1972 DATSUN 510 WAGON, radio, 4 speed, good condition, $2300. After 5, 383-8376.

'65 DODGE SLANT SIX, POWER steering, brakes, radio, good transportation, $300. 383-4585.

1966 CORTINA STATION WAGON, 40,000 miles, just tested, $580. 652-1659.

'73 DATSUN 1600, GOOD CONDItion, $2300. 478-8827.

1968 VOLVO 122S. Call 656-6680.

150 CARS FOR SALE

Brian Holley MOTORS LTD.
FIAT
VOLVO

April Foolishness

CLEAROUT ON OLDER MODELS

Steal One!!

64 CHEVY II wgn. Was $995 Steal It! $695
65 AUSTIN 1100 4-door. Was $995 Drive Away $695
66 ENVOY Was $795 Now $595
66 CORTINA 4-door Was $795 Now $495
67 ROVER 2000 TC Was $1995 Give Away $1795
69 CORTINA automatic Was $1495 Lady's Car! $1295
69 FIAT 124 sedan Was $1795 Now! $1595
69 RENAULT R10 Was $1695 Vive La France $1395
61 FIAT '600' 2-door Was $495 Real Economy $295

Service Department NOW OPEN
6 Days a Week!
8 A.M. - 9:30 P.M.

Brian Holley
3319 Douglas
384-1161
Dealer Lic. D 3170

McCALLUM
DATSUN
VOLVO
McCALLUM

McCallum Motors Ltd.
1101 YATES AT COOK
382-6122
Dealer Lic. D-3103

72 FORD LTD. Squire Wgn. $3995
72 IHC TRAVELALL 4x4 $3995
72 FORD LTD Country Squire, loaded $3995
72 DUSTER V-8, 4-spd., mags $2995
70 DUSTER A.T. $2095
74 FIAT 119 Sport $3895
74 CAPRI V-6, A.T. $4495
74 TOYOTA COROLLA $2795
74 PINTO Wgn. A.T. $3495
73 VW Super Beetle, mags, AM-FM $2795
73 CRICKET hardtop $2695
73 RENAULT R15 auto. $2795
73 TOYOTA P.U., 4-speed $2495

ALL THE ABOVE HAVE LOTS OF EXTRAS!

And

1836 ISLAND HWY.
COLWOOD 478-1741
Dealer Licence No. D-3111

CLASSY LOOKER
69 CHARGER H.T.
FULL PRICE $2475

Lots of get up and go in this beautiful bronze coloured 2-dr. hardtop. Completely equipped with bucket seats, console automatic with double power accessories. 25 more semi performance vehicles in stock to choose from. Out of town inquiries phone collect. New residents finance plan now in effect. All units Government safety checked before delivery.

GARDEN CITY AUTO. LTD.
2978 Douglas St. DLD-3790 382-9111

CHEAP!

66 FORD Galaxie 500, 4-dr. Htp. Automatic, full power, good condition. Was $925 NOW $770

63 ACADIAN 4-dr., 6-cyl. automatic, real value for the price. Was 595 NOW $450 NOW $450

(Cars listed to be sold as is due to price reductions.)

STRAIT MOTORS LTD.
DLD-3417
1513 Quadra at Pandora 384-8191

1968 OLDSMOBILE	$2,285
1972 Austin Marina	$1,850
1969 Austin 1100	$885
1967 Dodge Pickup	$995
1963 Triumph TR3	$1,800

Trudeau Automotive
444 John St., 386-6444
Dealer Licence No D3925

1968 CHEVELLE 327-350 HORSEpower. Munci M-22, Holly 650 double pump, ET mags, walkers. Must sell, nearest offer to $1800. 479-3712.

1973 DODGE DART 340 SPORT, automatic transmission, power steering, power disc brakes, radio, Rally wheels, gold metallic. 16,000 miles, $3,500. 656-3206.

1973 SUPER BEETLE, EXcellent running order. 30,000 miles Needs tires. Sacrifice $1860. 386-0104.

68 VOLKSWAGEN BEETLE, good condition, radio, $1200 or best offer. 383-2425 or 384-1332.

'58 CHEV EXCELLENT CONDItion, low mileage, just tested, sacrifice, $395, 386-6983.

'73 ASTRA, 382-9312 after 4:30.

'73 CAPRI V-6, $3,200 PHONE 595-6359 between 4-8 p.m.

150 CARS FOR SALE

ENSIGN CHRYSLER PLYMOUTH

300 New and Used Cars and Trucks ON SALE NOW!!

1975 PLYMOUTH DUSTER
2-Door Coupe
225 C.I.D.
3-Speed Trans.
SALE PRICE
$3,893

—ALL USED CARS CITY TESTED
—CHECKED BY DIAGNOSTIC CENTRE
—CARRY 2-YEAR G.W. WARRANTY

'74 Imperial LeBaron
'74 Chrysler New Yorker
'74 Chrysler Newport
'74 Plymouth Suburban S-W
'74 Fury II
'74 Fury III
'74 Sebring Plus
'74 Satellite Custom
'74 Malibu
'74 Valiant
'74 Maverick
'74 Pontiac GTO
'74 Barracuda
'74 Mustang II
'74 Mercury Bobcat
'74 Ford Pinto
'74 Ford Pinto S-W
'74 Plymouth Cricket
'74 AMC Gremlin
'74 Super Beetle
'74 Toyota Mark II
'74 Toyota Corolla
'74 Fiat 128
'73 Comet
'73 Malibu
'73 Fury II
'73 Cricket S-W
'73 Dodge Polara
'73 Toyota
'73 Duster
'72 Fury II
'72 Pinto
'72 Fiat Conv.
'70 Olds Toranado
'70 Ford Custom 500
'69 Buick GS400 Conv.
'69 Chrysler 300
'67 Pontiac
'67 Pontiac 2 plus 2

PLUS MANY MANY MORE

ENSIGN
Chrysler-Plymouth Ltd.
Dealer licence number D-7349
386-2411
Open Weekdays Till 9:00

Wille Motors

73	LEMANS 4-door	$3395
73	ASTRE Woody, auto	$2795
72	SATELLITE Stn wagon	$3295
72	AUSTIN MINI	$1595
71	GMC ½ ton, 4-speed	$2295
70	GMC Window Van at.	$2195
68	OLDS Vista Cruiser	$2695
68	FORD Country Squire	$1995
67	DART GT conv't.	$1695
66	CORTINA S-W Auto.	$995
66	ACADIAN 4-door	$695
66	OLDS Vista Cruiser	$2195
61	VAUXHALL 6, auto.	$395

WILLE MOTORS LTD.
Dlr. D-7366
3240 Douglas at Cloverdale 382-2313

SPRING SALE
73 Dodge COLT
FULL PRICE $2553

Only 950 miles on this hardly used compact hardtop. Has all the standard factory options included de luxe push button radio. 73 more units on sale now for your inspection. All vehicles prices are clearly marked on the windshield for your comparison. Trades welcome, expert financing handled here. Open every evening until 9 p.m. and 6 p.m. on Saturday.

GARDEN CITY AUTO. LTD.
2978 Douglas 382-9111
DLD 3790

LOOK

69 MUSTANG 302 V-8 automatic. This car has new silver paint and new magnesium wheels all around. This is one of the smartest looking Mustangs in the city. Priced very reasonably, $2695.
STRAIT MOTORS Ltd. DLD-3417
1513 Quadra at Pandora 384-8191

1969 MAZDA STATION WAGON, very fine condition. Call Ted, 382-6661.

1973 OLDSMOBILE CUTLASS SUpreme, loaded, beautiful shape, best offer. 383-3193.

'68 CORTINA, TESTED, GOOD tires, new clutch, $875. Phone after 5, 383-4790.

'74 TOYOTA COROLLA 1600, -door, automatic, 9,000 miles, 3200. 598-6282.

61 CONSUL, NEEDS ENGINE, $15. 652-2593.

'63 POINTIAC, FOR SALE OR parts. $300 or offers. 383-9540.

1956 DODGE, TESTED, MUST BE seen, $300. 477-8888.

150 CARS FOR SALE

Cornell
CHEV/OLDS
Cadillac
CHEVROLET TRUCKS
Sales/Service 385-5777

OPEN 'TIL 9 P.M.

XXXXXXXXXXXXXXXXX

KEY . . .

SW—STATION WAGON
HT—HARDTOP
R—RADIO
B—POWER BRAKES
S—POWER STEERING
A—AUTOMATIC
4 SP.—4-SPEED

XXXXXXXXXXXXXXXXX
STATION WAGONS
XXXXXXXXXXXXXXXXX

74 CHEVROLET Bel Air 9-pass. V-8, A.R.S.B.
73 TOYOTA MK II 6, A.R.
72 CHEVROLET Bel Air V-8, A.R.S.B.
72 CHEVELLE V-8, A.R.S.B.
72 DODGE Coronet V-8, A.R.S.B
71 FORD LTD Squire V-8, A.R.S.B.
69 CORTINA 1600, 4, A.R.

XXXXXXXXXXXXXXXXX
HARDTOPS
XXXXXXXXXXXXXXXXX

72 PONTIAC Par. 2-dr. V-8, A.R.S.B.
72 FORD Torino V-8, A.R.S.B.
71 FORD Galaxie V-8, A.R.S.B
71 MUSTANG 6, A.S.
70 PLY. Duster V-8, A.R.S.B.
70 MONTE Carlo V-8. A.R.S.B.
70 BUICK Skylark V-8, A.R.S.B.
70 OLDS Cutlass V-8, A.R.S.B. vinyl roof
68 PONTIAC Gran Parisienne V-8, A.R.S.B.
67 OLDS 88, V-8, A.R.S.B.

XXXXXXXXXXXXXXXXX
4-DR. HARDTOPS
XXXXXXXXXXXXXXXXX

74 CHEV Impala V-8, A.R.S.B.
70 DODGE Monaco V-8, A.R.S.B.
66 OLDS 88, V-8, A.R.S.B.

XXXXXXXXXXXXXXXXX
HATCHBACKS
XXXXXXXXXXXXXXXXX

74 VEGA 4, auto R.
74 PINTO 4, auto. R.
74 BOBCAT 4, auto., R.

XXXXXXXXXXXXXXXXX
IMPORTS
XXXXXXXXXXXXXXXXX

73 MAZDA RX2, 4-dr., 4-sp. R.
73 MAZDA 4-sp. R.
72 VOLKS Beetle 4-sp. R.
72 TOYOTA MK II 4-dr. auto. R.
71 CRICKET 4-dr., 4-spd. R.
72 CORTINA GT. 2-dr. 4-sp. R.
71 CORTINA 1600, 4-dr. 4-sp. R.
71 VOLKS Beetle 4-sp. R.
70 TOYOTA MK II Ht., A.R.
70 DATSUN 510, 4-dr. 4-sp. R.

XXXXXXXXXXXXXXXXX
TRANSPORTATION SPECIALS
XXXXXXXXXXXXXXXXX

68 FORD Custom 4-dr. V-8, A.R.
67 DODGE Polara 4-dr. V-8, A.R.
65 CHRYSLER Ht., V-8, A.R.S.B
62 CADILLAC 4-dr. Ht., V-8, A.R.S.B, P.W.

XXXXXXXXXXXXXXXXX

CORNELL
CHEV-OLDS LTD.
3050 Douglas 385-5777
Dealer Licence Number D-3162

Speedway
VOLKSWAGEN
PORSCHE • AUDI

Volkswagen
CAMPERS
CAMPERS
CAMPERS
1975
New models in stock
PLUS
TERRIFIC SELECTION of outstanding used campers on display. Wide range of models.

1975
BEETLE
$2995

Speedway Motors Ltd.
971 Yates at Vancouver
Dealer Licence Number D-3141
385-2415

1972 VALIANT DUSTER, 2-DOOR, 4-speed, 340 V-8, power steering, power brakes, radio, mags and chromies, excellent condition, contact Bob Dobish, 382-6122 or 478-5784. D3103.

1969 PLYMOUTH FURY 4 DOOR, power brakes, power steering, automatic transmission, radio, excellent condition, may accept English import as part payment, $1600, 383-8689 after 5 p.m.

SACRIFICE 1969 Grand Prix, previously advertised at $3,000. Accepting offers over $2400. Power windows, immaculate condition, must be seen. 595-5880.

'67 ANGLIA, REBUILT ENGINE, clean, tested. Must sell. $550 or offers. 642-5752, leave name and telephone number.

1968 CORTINA GT. OFFERS ON $1000 or can be bought with spare running gear, $1200 or sold separately. 595-5640 after 4:30

1974 AMC MATADOR X, 360, V-8, power steering, power brakes, 17,000 miles. $3,995 firm. 383-0594 after 5.

1969 COUGAR XR7, TRULY AN immaculate, outstanding, low mileage car. Many extras. Must be seen. Reasonable, $2475. 598-7142.

1971 SUPER BEETLE, VERY good condition, tested, $1750. 479-7762.

1968 CORTINA GT, LIKE NEW, Dunlop tires, just tested, $1000. 382-4559.

1965 FORD GALAXIE 500, REconditioned motor, new tires, new paint. 383-2633, after 4.

1970 VIVA VAUXHALL $800 firm. 478-1623.

150 CARS FOR SALE

EMPRESS
PONTIAC BUICK LTD.

71 FORD wagon, V-8, automatic transmission, power steering, power brakes, radio. Finished in white with green interior. Very clean unit $2995

74 BUICK APOLLO 2-door Hatchback, V-8, automatic transmission, power steering radio. Finished in white with black vinyl interior. Very sharp car $4095

74 PINTO 2-door coupe. Large 4-cylinder, automatic transmission, radio, sport mirrors, bumper strips and guards. Dark green with lime interior $3395

72 GMC JIMMY 2-wheel drive utility vehicle. Automatic transmission, power brakes. Finished in green with white top $3695

73 PLYMOUTH SATELLITE wagon V-8, automatic transmission, power steering, power brakes, radio, chrome roof rack. Finished in blue with matching vinyl trim $3995

MANY MORE MODELS TO CHOOSE FROM

382-7121
2867 DOUGLAS AT TOPAZ
Dealer Licence Number D-3182

peter pollen ford

7-DAY MONEY BACK GUARANTEE

See Our Selection of quality used Cars and Trucks

PETER POLLEN FORD SALES LTD.
1060 Yates 384-1144
VICTORIA, B.C.
Dealer Licence Number: 3073

Strait MTRS

70	TOYOTA St. Wgn.	$899
69	BUICK Wildcat F.P.	$1795
69	VAUXHALL Viva	$ 979
69	MUSTANG auto.	$2695
XXXXXXXXXXXXXXXXXXXXX		
68	AUSTIN 1100	$ 875
66	METEOR 67,000 miles	$ 995
66	ENVOY Epic	$ 595
66	GALAXIE Sale	$ 770
63	ACADIAN Sale	$ 450
64	RAMBLER Amer.	$ 550

XXXXXXXXXXXXXXXXXXXXX
STRAIT MOTORS LTD.
D.L.-3417
1513 Quadra at Pandora 384-8191

RARE CONVERTIBLE '51 Meteor, excellent condition, cared for, all reasonable offers considered, no triflers. 595-1206.

1969 MUSTANG, 2-DOOR HARDtop, 302, new paint, new trans., front and back spoilers. $1800. 656-5113.

'72 TOYOTA CORONA MK. II, Radials, automatic, radio, very clean, good mileage. Tested till April '76. $2200. 384-9854, days.

'63 IMPALA, TWO-DOOR HARDtop, 6 cylinder automatic, power steering, power brakes. Best cash offer. Phone 383-5190 after 5 p.m.

67 PONTIAC PARISIENNE, V-8 automatic, power steering, power brakes, radio, 76,000 miles, $350, needs ring job, 598-7098.

MOVING—MUST SELL 1973 Datsun 610, 2 door 4 speed, $3495 or best offer, phone 382-9328 after 5 p.m.

1970 VW FASTBACK, 1700 C.C. cam, piston, heads, fuel injection modified, new paint, offers. Phone 386-3074 after 6 p.m.

'67 FORD CUSTOM, RECENT $250 work done. 6 cylinder, needs tune up. 477-0253 after 6 p.m. Ask for Brian.

'72 SUPER BEETLE, RADIO, 8 track, mags, low mileage. phone 477-0668, after 6 p.m.

EXCEPTIONAL 1971 SUPER BEETLE, GAS HEATER, EVENINGS, 598-6363.

'68 FIREBIRD 350 AUTOMATIC, power brakes, steering, mags, good condition, $1850. 385-5854.

1967 VOLKSWAGEN FASTBACK, needs work, will sacrifice, $350, offers? 385-7687.

1967 OLDSMOBILE 2 DOOR hardtop, vinyl roof, tested. $995. 592-6267.

1969 MUSTANG, POWER STEERing, power brakes, 69,000 miles, offers. 478-4351.

'71 VOLVO 144S, 4-DOOR SEDAN automatic, asking $2800 or offers 478-9344 after 6 p.m.

63 FORD FAIRLANE, 4 DOOR sedan, good condition, and offers. Phone after 5, 478-7737 ask for Les.

1966 2 DOOR HARDTOP PARIsienne, excellent condition, tested $925 or offer. 382-0225.

'71 SIMCA 1200, HATCHBACK, radials, 42 miles per gallon, $1700. 652-3273.

'67 FORD STATION WAGON IN good order, 384-8401 after 9 p.m.

150 CARS FOR SALE

AMC

ANOTHER FIRST!

REG MIDGLEY'S USED CARS

Now Covered by the WYNN'S EXTEND 12 Month Guarantee! (or 12,000 miles)

Buy a Good Used Car from the AMC GOOD GUYS and You Receive the WYNN'S EXTEND 12 Month Guarantee!

CAN YOU AFFORD TO DEAL ANYWHERE ELSE?

And Remember! We Also Offer the Best New Car Guarantee in the Industry!

PACER
HORNET
GREMLIN
MATADOR

All Covered by the "BUYER PROTECTION PLAN"

REG MIDGLEY MOTORS LTD.
736 Cloverdale
385-8756
Dealer Lic. D3785

NATIONAL CARS FOR ALL NEEDS

74 Dodge Charger
74 VW "Thing"
74 VW Bug
73 Chrysler Imperial
73 Toyota Celica
73 Toyota Corona
73 Dodge Polara
72 Cortina
71 Volvo
71 Firenza
71 Meteor
71 Dodge Colt
70 Chev Wagon
69 Pontiac 2-dr. Ht.
69 Dodge Dart
69 Plymouth sedan
68 Buick convertible
68 Rambler automatic
67 Rambler automatic
66 Comet
65 Chev. 4-dr. Ht.

NATIONAL MOTORS (Victoria Ltd.)
YOUR CHRYSLER-DODGE DODGE TRUCK DEALER
819 YATES 384-8174
D.L. D-3722

B. MADSEN MOTORS LTD.
IN THE HEART OF GLEN LAKE

73	PINTO	[illegible]
73	CELICA ST	$3195
71	MUSTANG V-8, A.T.	[illegible]
70	GREMLIN	$1250
70	GMC ½-ton V-8, A.T.	[illegible]
69	MONTEGO Ht., V-8, A.T.	$2195
69	ENVOY Epic	[illegible]
67	Chevelle 6, A.T.	$1250
65	FORD Fairlane V-8, Std.	$ 895

2691 Sooke Rd. 478-5011
Victoria, B.C.
Dealer Licence Number D-1668

IMMACULATE 1972 FIAT 124 STATION WAGON. $2,500. 382-6856 OR 382-0789.

1963 CHEV BELAIR, AUTOMATIC mechanically sound, runs well. Good tires, $595. 477-3843.

'69 DODGE SUPER BEE, 383 magnum, automatic, low mileage, 477-3747.

MUST SELL THIS WEEK, DATsun 510 two door, radials, tach, best offer over $1,700. 658-1091.

72 240Z, $3200 Needs paint. 386-7887

69 DODGE MONACO, 70,000 miles, A-1, $1350. 652-1921.

1971 MAZDA, REBUILT MOTOR, sell for $1200, 478-8979

1946 BUICK. GOOD BODY, RUNS like a charm. Offers? 382-0239.

1962 GALAXIE 4 DOOR, 6 CYLINder, excellent condition, 658-5685.

1960 PONTIAC, RUNS WELL, tested. $200, 382-5357.

1967 CHEV CAPRICE WAGON, all power, $1600. 384-6768.

'57 FORD, RUNNING CONDItion, $200. 388-4755.

1965 T-BIRD CONVERTIBLE, asking $1750, 478-8103.

'72 GOOD CLEAN CHEVY VEGA hatchback, ladies car. 652-3843.

150 CARS FOR SALE

S&H TOYOTA

WHOLESALE PRICES

59 TRIUMPH Herald	$ 75
59 TRIUMPH Sedan	$ 75
60 CONSUL	$100
62 COMET wgn., A.T.	$300
63 FORD Galaxie	$300
66 ISUZU Bellett	$300
67 Ply. stn. wgn.	$400
67 Crown sedan	$450
68 Toyota Corolla	$500
68 Viva wgn.	$700

QUALITY CARS

74 Corolla A.T., 4-dr.	$3495
74 Datsun 4-dr., '610'	$2695
72 VW stn., wgn., A.T.	$2895
72 Celica, mags, ovals	$2895

SAUNDERS & HITCHMAN
Sales & Service Ltd.
2040 Cadboro Bay Road
At Fort and Foul Bay
Dealer Licence Number D-1460
592-2471

SPRING SPECIALS

72 PINTO station wgn., std.	$2395
69 METEOR Rideau auto., power steering, brakes	$1795
69 AUSTIN America auto.	$1050
68 PLYMOUTH Satellite 4-dr. a.t., power steering	$ 995
68 FORD Galaxie 500, auto., power str., bakes	$1295
68 BUICK Riviera, a.t., p.s., p.o.	$2495
68 CHEV. Sport Impala a.t.	$1895
67 CHEV Biscayne 6, a.t.	$1095
66 VW Beetle	$895
66 PLYMOUTH Fury 8, a.t.	$ 695
64 CHRYSLER New Yorker	$ 795

TRUCKS

73 CHEV ½-ton heavy-duty, V-8, a.t., p.s., p.b. with CAMPERETTE, elec. fridge, bunks, table and built-ins.	$3995
73 COURIER ½-ton	$2595
70 CHEV, 6, 3-spd., ½-ton	$1995
69 FORD Econoline 6, std.	$1895
61 CHEV. 1½-ton furniture van	

GCM Motors
478-3242
780 Goldstream Ave.
D-1805

SPRING SALE
74 DATSUN Pickup
FULL PRICE $3175

Mag wheels, wide oval raised letter tires, special paint striping, de luxe radio and tonneau cover are just some of the extras on this beautiful streamlined Datsun pickup. Regular priced $3695, reduced now for our annual spring sale. 72 more sale units on display now. All vehicles clearly priced on the windshields. Open till 9 p.m. every night and 6 p.m. on Saturdays.

GARDEN CITY AUTO. LTD.
2978 Douglas 382-9111
DLD 3790

VALUE!

Only 30,000 miles and 5 new tires on this 69 VAUXHALL Viva. Excellent condition and waranteed. ONLY $979.
STRAIT MOTORS LTD.
DLD-3417
1513 Quadra at Pandora 384-8191

SUPER SPORT 1965 Chevrolet Impala SS, 2 door hardtop, 327 4 barrel, automatic, duel exhaust, radio, tinted glass, rear defogger, black interior with bucket seats, consul, full instrumentation, immaculate. $985 or closest offer. Must be sold. 383-7662.

1975 OLDSMOBILE CUTLASS 2-door colonade coupe. Recently purchased. Less than 2,000 miles. Very well equipped including air conditioning, $5,000. Company reorganization necessitates sale. 479-1651, 8 a.m.-4 p.m.

1967 PONTIAC 2 PLUS 2 CONvertible — mags, rebuilt 327, headers, 650 Holley, new automatic trans, new bumpers and fender, factory tape deck, custom hood and scoop, custom rear wheel wells, $1,475. 479-8367.

1969 FORD RANCHERO, RADIO, extra tires, canopy, with only 63,000 miles. This vehicle gives economical trouble free miles, and has been well maintained, $2300, 479-2632.

1973 DATSUN, 1200 SEDAN, with radio, and in good condition, 33000 miles, an economical car, that should give years of trouble free driving, $1950 firm. 479-2632.

1964 CHEV SS, 4-SPEED, NEW clutch, pressure plate, transmission, tires; Also '62 Impala parts, motor, automatic transmission, etc. 385-0982 after 6.

MUST SELL TODAY 63 Falcon Squire station wagon, wood sides, 6 automatic, excellent condition best offer around $480. 383-7662.

1972 FORD GRAND TORINO 4-door hardtop, power steering, power brakes. 246-4135 after 5:30, Crofton.

1958 VOLKSWAGEN VAN, sunroof, good running condition. Tested till June. Must sell, $500 cash, 656-5649.

1966 VAUXHALL VIVA, TOP MEchanical condition and gas economy. Asking $625. 382-4179.

'63 FALCON, 6, AUTOMATIC, good tires, excellent condition, $450. 386-6685.

69 TOYOTA COROLLA, 4 SPEED, gas saver, top condition, asking $1200. 478-6378, 478-8882.

1962 MORRIS MINOR, GOOD condition. 592-4731 between 5-7 p.m.

1968 OLDS DELMONT 88 2-DOOR hard top, priced to sell. Phone Bill 656-6495.

'66 PONTIAC, REBUILT MOTOR and transmission. Good shape. Offers. 382-8932.

'62 FORD 2-DOOR HARDTOP, good tires and body, runs, offers. 477-1253.

1955 VAUXHALL CRESTA, IN good running condition. As is. $300. 478-5358.

1968 BLACK MONTEGO MX 302 automatic, power steering, nice shape $1,300. 592-2901.

'65 COMET CONVERTIBLE, V-8, good condition. $750. 479-7587.

1960 MERCEDES 180, $500. 383-5289.

'63 MORRIS VAN, OFFERS. 382-6354.

'71 PONTIAC LE-MANS, GOOD condition, extras, $2500. 598-3870.

'68 CORTINA WAGON, 4-SPEED. 383-4553.

'72 CORTINA GT, GOOD SHAPE, phone after 5 p.m. 385-1227.

1972 DATSUN 1200, AUTOMATIC, 29,000 miles, $2100. 479-6305.

66 BARACUDA, $1095, VIEW 10 am-3 pm. 478-9662.

73 VW SUPER BEETLE, RADIO, 25,000 miles. $2395. 384-1435.

1970 MACH I MUSTANG $2695. Evenings only 384-2990.

'66 FORD CUSTOM, 289, NO rust, very clean car. $900. 479-3004.

1967 SUNBEAM IMP, GOOD CONdition, 384-9933.

1968 AUSTIN 1100 SW, $875. 652-2966.

'59 VOLVO P.V. 544, B-16, GOOD condition, $400. 479-6486.

150 CARS FOR SALE

DePAPE

72 JAGUAR XJ-6
Auto., p.s., p.b., air.

71 CADILLAC
Eldorado, air, stereo.

70 FIAT 850
Roadster, new top.

73 PORSCHE 914
Local, 5-speed. Roadster coupe.

67 COUGAR
V-8, auto, p.s., p.b., vinyl

70 DART SWINGER
V-8, p.s., p.b., sharp

73 LINCOLN MK IV
Loaded, low miles, vinyl.

74 DATSUN 260Z
Local, 4000 miles, like new.

73 CHEV WAGON
V-8, P.S., P.B., auto, rack.

73 CELICA S.T.
Auto., economy plus looks.

70 METEOR Wagon
Rack, wood sides, sharp.

69 G.T.O.
P.S. P.B., 4-Speed, sharp.

68 PONTIAC
4-door, local one owner, excit.

65 VW 1500
New motor, paint, radio.

74 MUSTANG
Mach I, V-6, 4-speed, 5,000 miles

73 AMX — 360
Javelin 360, V-8 automatic, mags and spoiler, power steering, power brakes, only 4,000 miles, gorgeous local car.

9 a.m. to 6 P.M.

Many, Many More

xxxxxxxxxxxxxxxxxxxxxx

DePAPE MOTORS LTD.

760 JOHNSON ST.

384-8035 Dlr. D-1792

"4"-SPEED
74 ROADRUNNER
FULL PRICE $4688
A fabulous price on a fabulous vehicle. This Plymouth hardtop has hardly been used. 400 motor, power steering, power brakes, mag wheels, wide ovals really make it a much desired car. Many more like it in stock. Trade welcome. Bank financing available.

GARDEN CITY AUTO LTD.
2978 Douglas St. DLD-3790 382-9111

1967 METEOR, 10 PASSENGER wagon. One owner. Power steering, power brakes. Excellent condition. Phone days, 477-1617, after p.m., 592-1540

'66 CHEVY IMPALA HARDTOP, V8 automatic transmission, power steering, power brakes, excellent condition, well kept, must sell. 478-9973.

'73 CUTLASS S OLDSMOBILE, 2 door, power steering, power brakes, radio, 8 track stereo tape system, swivel seats, new radial tires. Well maintained. 35,000 miles. $4000 firm. 656-4728.

1975 OLDSMOBILE TORONADO, brand new, top of the line, perfect condition. Owner moving and must sell. To view this beautiful car phone 385-1476.

1965 CHEV IPALA CONVERTible, power steering, power brakes, runs well, requires transmission work. Reasonable offers accepted. 477-0253 after 6 p.m.

1951 MERCURY GRAFITI SPEcial, 352 cu. in. 3 speed automatic trans., good condition, offers. 656-4976.

SPORTY
'69 Kerman Ghia, VW, excellent condition, reasonable offers. 595-1206.

'73 FIAT 128, WHITE 2 DOOR, like new, 13,000 miles, excellent gas mileage, taking offers, call Harry, 386-1569.

'64 FORD FAIRLANE, GOOD shape, work recently done on engine, offers, 383-7035.

TOYOTA COROLLA 1600, 2-DOOR station wagon, 19,600 miles, $2000. 383-1530.

1968 BUICK SKYLARK, P.S., P.B., new paint, low mileage, asking $1,995, 478-6354.

'65 FORD GALAXIE XL, NEW paint, rebuilt engine, offers. 386-0689.

'73 CAPRI, YELLOW, SUNROOF, radio, radial tires, 26,000 miles, $3300. 479-6486.

1949 DODGE CUSTOM, NEW paint, tires, motor excellent, first $400. Please phone 479-8929 after 5.

1970 FORD WINDOW VAN ¾-ton. Includes beds, sink, tanks, stove and cupboards. 383-5501.

1974 GREMLIN, X PACKAGT, 304 V-8, standard shift, many extras, $3,300. No. 315-310 Roberts St.

'68 DATSUN 510, $'000. 477-1018.

66 CHEVELLE 2 DOOR, 283, AUtomatic $825. 3125 Harriet.

151 SPORTS CARS

FIAT SPYDER
1974 convertible, mag wheels, AM-FM tape deck, maroon, 3,900 miles, luggage rack, as new, 598-3930.

MERCEDES 250 SE. 50,000 miles. Immaculate. Sunroof, radio, tinted glass, Michelines, quartz head lamps. Must be sold by weekend. $5,800. 656-6060 or 595-2855.

CLASSIC SPORTS CAR 1960 MERcedes 190 SL, excellent condition throughout. $4,700 or best offer. 388-9901.

1972 TRIUMPH GT6, TESTED February, $3200. Will take older car, color TV, what have you on trade. 479-8920.

'65 MONZA COUPE, 140, 4-speed, rebuilt engine, transmission, new clutch, new Pirelli radials. $950. 656-6060 or 595-2855.

1974, 260Z, BRONZE, EXcellent condition, 12,000 miles $5695. 382-5069.

A STEAL—1971 OPEL GT
Best offer over $2100 takes Must sell. Evens, 382-6837.

1969 MGB. IMMACULATE. 36,000 miles. Wires, leather, 2 tops. Must be seen. 477-3679.

1964 VOLVO P1800, REBUILT motor, new shocks, Pirellis, $1400. 478-3672.

'69 DATSUN 1600 SPORTS, NEW top, Tonneau, radials. Phone 386-6521 or 383-2797.

1969 RED MGB GT, RADIALS, wire wheels, $2100, or best offer, must sell for bigger car, 384-0062.

1968 MG MIDGET, 49,600 MILES, needs some work, $900 firm. Bruce, 658-5983 after 5 p.m.

72 DATSUN 240, AUTOMATIC, good condition. $4,400 or offers. After 5. 479-1816.

1968 FIAT 124 SPORTS SPYDER. Rebuilt motor. 595-8608 or 385-6613

1974 FIAT X1-9, MID ENGINE, 7000 miles, extras, offers? 598-4690.

71 VOLVO 142S, $3200, IMMACUlate. Victoria Press Box 152.

'72 PORSCHE 914, OFFERS. 595-1459.

1965 TRIUMPH SPITFIRE, REAsonable condition. Offers. 478-4064.

1972 MGB EXCELLENT CONDItion, low mileage, 595-3463.

MOVING MUST SELL 70 Triumph Spitfire. 383-2670 after 5.

'68 MGB GT, $1400. 3461 Shelbourne. 592-1497.

1961 FIAT, RED, BEAUTIFUL, best offer. Phone 595-1186.

1974 BMW 2002, IMMACULATE, asking $5,700. 3140 Cedar Hill Rd.

151 SPORTS CARS

1973 FIAT 128, 2 DOOR, MAGS, Michelins, tach, Ansa exhaust, excellent condition. Best offer. 388-7054

LEAVING TOWN—MUST SELL!
1968 Triumph GT6. A-1 condition, rebuilt engine, CBs, wire wheels, radio, offers. 477-1649.

FOR SALE, 1969 MGB. 382-3438.

154 TRUCKS AND BUSES

SUBURBAN MOTORS

North on Douglas

HOME OF

LINCOLN, MERCURY, MONARCH, METEOR, MONTEGO, COUGAR, COMET, BOBCAT, CAPRI AND FORD TRUCKS.

TRUCKS!!
TRUCKS!!

73 RANCHERO V8, automatic transmission, power steering, power brakes, radio, air conditioning $3995

73 FORD F250, 4x4. V-8, 4-speed. $4295

73 TOYOTA pick-up. Auto. radio. $2195

73 MAZDA, 4-speed. $1695

72 COURIER, 4-speed. $1495

69 FORD crew cab, V-8, auto. Needs paint. $1895

68 FORD F100. V8, standard transmission, radio. $1595

69 DATSUN pickup. 4-cyl., 4-speed. $ 995

SUBURBAN MOTORS

WIDE OPEN
UNTIL 10 P.M.
WEEKDAYS
6 P.M. SATURDAY
3377 Douglas St. 386-6131
Dealer Licence Number D-2298

NATIONAL
TRUCKS
FOR ALL NEEDS
IN STOCK

Pickups
Vans
Crew cabs
Club cabs
4x4's
Ram Chargers
Kary Vans
Cab and Chassis

We need used trucks!

Now is
The Time to Travel

NATIONAL
MOTORS
(Victoria Ltd.)
YOUR CHRYSLER-DODGE
DODGE TRUCK DEALER
819 YATES 384-8174
D.L. D-3722

"TRUCKS"

XXXXXXXXXXXXXXXXX

68 CHEV ½-ton V-8, S.
74 CHEV ½-tyon 292, 6, 4-sp., R.
72 TOYOTA 4sp.
66 GMC ½-ton V-8, 3-sp. R.
64 FARGO ½-ton 6, 3-sp. R.
74 FARGO ¾-ton V-8, A.R.S.B.
66 DODGE ½-ton V-8, 3-sp. R.

XXXXXXXXXXXXXXXXX

CORNELL
CHEV-OLDS
3050 Douglas, 385-5777
DLD 3162

REG MIDGLEY'S

JEEP CJ5, CHEROKEE, AND PICKUP IN STOCK!

Good selection of used pickups and new OLYMPIC campers.

REG MIDGLEY MOTORS LTD.

736 Cloverdale Ave. 385-8756.

Dealer Lic. D. 3785

1975 CHEROKEE WAGON AUTO., Quadra Trac 4-wheel drive, power steering and power brakes, radio, Suburban tires, special this week at $6,300 (reg. price $6,900). Also 1975 Jeep pickup V-8 4-speed, power steering, power brakes, 4-wheel drive, (reduced from $6,700) this week only $5,995 (dealer cost plus $350).
VICTORIA JEEP 386-6511
597 Hillside at Rock Bay D-2295

75 FORD ¾ TON
camper special, 360 V-8, power steering, power brakes, radio, 4-speed, local 5000 miles.
DePAPE MOTORS LTD.
DLR. D-1792
760 Johnson St. 384-8035

MOVING—MUST SELL
1969 chevy Van, 6 cyl. auto. trans. rebuilt motor, new paint job, ideal for camperizing, $2995 or best offer, 382-9328 after 5 p.m.

1968 DODGE VAN 6 CYLINDER standard, ice box, cassette tape deck, radio, mags all around, custom interior, offers phone Jim. 383-6997.

1972 GMC RALLY STX, 12-PASsenger van, power steering, power brakes, 350 automatic, low mileage, custom upholstery, $4,300. Phone 478-9682.

SCHOOLS — CHURCHES AND Sport Groups — 24 passenger school bus transportation or camper conversion. 384-1826.

154 TRUCKS AND BUSES

ENSIGN
Dodge TRUCKS
AND RECREATION VEHICLE CENTRE

BRAND NEW!
1975 DODGE
D 100 PICKUP
—6 cylinder
—Std. Transmission
—Cigar Lighter
—Rear Step Bumper
—5500 G.V.W. Pkg.
—Power Brakes
Stock No. 4750
$3993

ONE ONLY
BRAND NEW
'74 DODGE ½-ton pickup, 6 cylinder, automatic, power steering, power brakes, all gauges, step bumper, 650-16 6-ply tires, Lo-mount mirrors.
SALE PRICE $4504

USED SPECIALS

'70 FARGO ½-ton pickup V-8, 3-speed
SALE PRICE $1998

'72 DODGE ½-ton pickup V-8, automatic, radio, Adventurer Package
SALE PRICE $3392

'74 FORD ¾-ton pickup, V-8, automatic, power steering, power brakes.
SALE PRICE $4998

74 DODGE ½-ton pickup, 6 cylinder, 4 speed, power steering, radio.
SALE PRICE $4197

'74 DODGE Kary van, 8 cylinder, automatic, power steering, power brakes, radio.
SALE PRICE $5897

QUADRA at CALEDONIA
386-2411
Ask for Truck Sales.
Dealer licence number D-3672

LIKE NEW 1974 FORD F-250 Ranger Camper special, automatic, power steering, power brakes, fibreglass canopy. 2620 Rockbay or 598-4466 after 6 p.m.

1969 TOYOTA LAND CRUISER 4wd, Warn hubs. New clutch, exhaust system and rear shocks. Nearest offer to $3500. 478-7573 after 6 p.m.

MUST SELL$ 1973 ¾-TON CHEV Pick-Up with canopy. 350 auto. 20,000 miles. Asking $3,795. 383-1828.

66 INTERNATIONAL TRAVEall ¾-ton, 6-cylinder, 4-speed, split rims, good shape, asking $700. 479-2930.

—LEN BARKLEY INTERNATIONAL LTD.
New and Used Trucks
517 Herald St. 388-5508

"TRUCK CANOPIES"
COASTLINE TRAILER CENTRE (1971) Ltd. 1915 Quadra St.
DLD-8573 388-6021

1971 FORD XLT ½-TON CAMPER special, 58,000 miles, automatic, 360, bucket seats. 477-2102. Can be seen at Cadboro Bay Texaco.

1973 FORD LOUISVILLE 600 flatdeck service truck, $7,000. 477-9596.

'71 FORD ½ TON, V8, 302, 4 speed, radio, 45,000 miles. Taking offers. 386-9565.

'61 VW WINDOW VAN, NEEDS transmission, pretty good shape, $450 or offers. 652-2593.

64 ECONOLINE. VERY GOOD condition, $1,200 Offers? 95 Wellington. 386-9460.

1973 FORD F250 4X4, 16,000 miles, excellent condition, $5800 firm phone 388-4967.

'70 DATSUN 1600 PICKUP, camper, best offer. After 5, 385-5301.

1966 CHEVY 48 PASSENGER school bus, excellent for camper, 327 V-8, 4 and 2. 652-2402.

'57 FORD PICKUP, EXTRA 40 gallon fuel tank, asking $375. 652-3791.

1972 FORD ½-TON, V-8, 302, automatic, radio, canopy, 30,000 miles, excellent shape. 479-3176.

1968 DODGE ¾-TON, 327 AUTOmatic, 50,000 miles. $1,800. 592-2901.

1968 MERCURY HALF-TON PICKup, automatic transmission, fairly good condition, $1800. 652-2647.

LEAVING TOWN, MUST SELL '58 Chev 1-ton, no reasonable offerer refused. 477-8098.

'74 FORD 1-TON, 12' DECK, hoist, sides, etc. 9,000 miles. Consider trade. 479-7950.

1971 DATSUN PICKUP, RADIO, rear bumper, new tires, good condition, $1695. 595-2109.

1961 HEAVY DUTY ECONOLINE. Chassis for mobile unit, $350. 656-4745.

1974 INTERNATIONAL TANDEM dump, 270 Cummings power, Carter steel box. $29,000. 382-4308.

'73 DATSUN PICK-UP. GOOD condition. call after 6 p.m. 656-1498.

1974 CHEV CHEYANNE ¾-TON camper special, deluxe interior. 478-5154.

1948 MERCURY PICKUP. 1890 McTavish Rd., Sidney.

4X4, 1974 W-200, 14,00 MILES. 479-4960.

1965 ECONOLINE VAN, $700. 652-2819.

1972 FORD HALF TON PICKUP and canopy. Offers. 479-3170.

65 CHEV ½ TON, 283, AUTOMAtic, $1295. 386-0692.

1970 DATSUN 1600 PICK-UP. 477-0759.

'74 TOYOTA HILUX, 3,000 MILES, with canopy. 478-9867

65 CHEV. ½ TON, $795, OR BEST offer, 478-61422.

154 TRUCKS AND BUSES

METRO
ALFA ROMEO
SUPER LOT
In Sidney

74 Ford F250 4x4
74 FORD F100, 4x4.
74 FORD F250 crew cab, V-8. full power.
74 Ford F250, V-8, auto., full power
73 Toyota Land Cruiser
73 FORD F250. V-8, auto.
73 Ford F100. 4 spd.
72 Dodge Adventurer, V-8 auto. full power.
71 Ford F100, V-8, auto.
69 VW 9-pass. bus.

UP-ISLAND
CALL COLLECT
656-4311 656-2821
Metrocan Holdings Ltd., Beacon Ave., Sidney, B.C.
Dealer Licence No. D3687

2 BEDFORD VANS FOR SALE. 595-1136.

1966 FARGO ½-TON TRUCK, like new with canopy. 386-8036.

158 TIRES

MICHELIN
"X"
RADIALS
Sizes to fit all makes and types of cars — MINIS through to CADILLACS.
"CHARGEX"
OR
PAY DAY TERMS
at
D & D TIRE
1620 Blanshard St.
382-7283

4 WHEELERS — GM — GMC 4 12x16.5 winter tread tires. Mag wheels — lug nuts — spacers — complete. As new, must sell. 652-2841.

TWO FIRESTONE SUMMER treads, steel belted radial, size LR7Fx15, 2000 miles wear, $150. 386-2809.

APPLIANCE 14X7 CHEVY WIRE mags, firestone E70 wide oval, balanced, brand new, $200. 477-3050.

FOUR GOODYEAR POLIGLASS, Corvette mags, $280. Four Firestone wide oval, $120. 478-7087.

US INDY MAGS, 14X8 WITH Tiger Paw tires, $100. 595-5717.

160 PARTS, ACCESSORIES

APRIL
Service Special
MOTORCRAFT
Shock Absorbers
Save $4.00 a pair or more

NEED A MOTOR?
Check our Monthly Payment Plan
SUBURBAN MOTORS
3377 Douglas, 386-6131
Dealer Lic. D. 2298

'65 289 MOTOR, 40 H.P. VW motor, full synchro 3-speed transmission for Ford, two 15x10 very fit Cragars with N50 tires. Two 14x8 Keystone mags for Ford with Indy profile tires. Full synchro '70 VW transaxle. Two 14x7 Keystones for Ford. Offers between 5:00-7:00 p.m., 477-8339.

CORD'S PISTON RINGS
2925 Bridge St. 383-0011
Check our head prices
4 cylinder heads $18.50 each
6 cylinder heads $27 each.

RADIATOR REPAIRS. FAST TOP quality repairs at Maurice's Auto Body, 427 Beta St., phone 384-3121. Located behind the Burnside Pay and Save Gas station.

1600 VOLKSWAGEN ENGINE, fully rebuilt with extractor, mechanical distributor, offers. 598-5875.

1966 BARACUDA WHOLE OR parts, 273 automatic. Wanted 1968-70 Nova front end or parts. Between 5 and 7, 478-1447.

'65 AND '66 DODGE PARTS, standard set up and gears, also body parts. 420 Skinner between 8 a.m.-7 p.m.

'67 — 390 FORD ENGINE, clutch, flywheel, assembly, $225 takes, Gary 382-5254.

WHOLE ECONOLINE FOR parts or make a mobile, $350. 656-4745.

FOR SALE FOR PARTS 1960 Austin A-40, rebuilt motor, new exhaust system, 479-4245 after 4.

283 FOR SALE IN PARTS, $125. 1957 Chev. rear-end. 382-9549, after 5.

COMPLETELY RECONDITIONE VW 40 horsepower engine, $300. Installed. Guaranteed? 383-1905.

GM 4 SPEED AND HURST shifter, 2,000 miles since completely rebuilt 477-1344.

FOR SALE OR SWAP, 1928 model A frame and two 21" wire wheels. 656-2405.

WANTED; '53 CHEV OR GMC ½-ton transmission, 382-0382.

'64 CHEV TRUCK FOR PARTS, 642-3790.

1963 3-DOOR PONTIAC 283, FIRST $45 takes. 592-2943, 5 p.m.-6 p.m.

'65 COMET CONVERTIBLE FOR parts, 592-0027 from 4-6 p.m.

'57 VW BUS FOR PARTS, $75. 383-1905.

'62 FORD FALCON, GOOD ECONomy car; clean, tested, 478-5988

WANTED, LOW MILEAGE CHEV 350 motor. 478-4106 after 6 p.m.

WANTED: SEATS FOR DODGE Van. Phone 652-3237.

1965 AUSTIN 850 ENGINE, RUNning, $100. 382-4559.

SMALL FORD 289 BLOCK, COMplete, good condition. 385-3002.

162 AUTO REPAIRS, SERVICE AND TOWING

FOREIGN CAR REPAIRS OUR SPECIALTY, all makes including Renault, Citroen, Peugeot, all sports and performance cars. For a free estimate phone Pierre Perrera (formerly European Car Centre) at HONDA CAR CENTRE, 909 Yates St. Phone 386-6707. We also buy used foreign cars.

SCRAP CARS HAULED. 478-6212, 478-8512

166 CARS AND TRUCKS WANTED

CARS
WANTED FOR CASH
Top prices now being paid
GEM MOTOR SALES LTD.
480 Esquimalt Rd. 382-7195

CASH
We will buy your car for cash. G.C.M. Motors Ltd., 780 Goldstream Ave., 478-3242. D-7197.

SHELBOURNE AUTO MART LTD.
1640 Cedar Hill X Rd. 477-9166
We buy cars. Instant cash

166 CARS AND TRUCKS WANTED

CARS
WANTED
FOR CASH
— WE PAY OFF LIENS
— HIGHEST CASH PRICES
— TRADE UP OR DOWN
DePAPE
760 JOHNSON STREET
384-8035
DePAPE MOTORS LTD.

TOYOTA MK II, 1971-72, AUTOmatic, low mileage, mint condition. 479-1114. Private.

STRAIT MOTORS LTD.
Cash for cars — from '65-'69
1513 Quadra at Pandora 384-8191

VICTORIA AUTO BROKERS
386-7707 1805 Blanshard 382-1921
TOP DOLLAR FOR YOUR CAR

WANTED: '68 TR250, GOOD CONdition, 479-6084.

168 CAMPERS, TRAILERS AND MOTOR HOMES

LOGAN'S RV
SERVICE CENTRE
"Western" Campers
Okanagan Trailers
SAVE $ $ NOW
COMPARE price, features and quality of our 8'6", 9'6", 11' and import campers NOW AT SPECIAL SPRING DISCOUNTS!
BANK FINANCING AVAILABLE
See Us
For repairs and improvements to your camper, trailer or van. We install — fridges, furnaces
— ovens
— windows and vents
— camper jacks
— van tops

PARTS SPECIALS
Sani potti toilets $99.95
Set of 4 hydraulic jacks $194.95
(installation $35.00)
Brophy style winch jacks $99.95
3 burner hot plates $38.95
4 burner oven (avocado) $129.95
Pedestal table legs $6.95
Trailer stack jacks $4.25
Camper canopy roof racks pr. $35.95
Hassock toilets $22.95
10 ft. sewer hose $4.95
9½x9½ roof vents $5.95
Open Mon. to Fri. 8 a.m.-6 p.m.
650 Burnside Rd. E.
384-0213

LAYTON
HOLIDAIRE
WEEKNDER
GALAXIE
Campers - Canopies
HERE NOW!
35 Ft. Layton Trailer
2-bedroom, tilt out living room, extra door at rear, fully self contained, with double holding tanks. NICER THAN EXPECTED! SO DROP IN TODAY and SEE FOR YOURSELF.
PARTS, ACCESSORIES!
We specialize in I.C.B.C. Autoplan Campers and Trailers
REPAIRS
Dominion Motors
1703 BLANSHARD ST.
(across from Hudson's Bay Parking Lot) Victoria, B.C. 385-5012.
Dealer Licence Number D-5536

IMPALA CAMPING WORLD
TENT TRAILER MOTORHOMES
5TH WHEELS
SPRITE
The orld's most popular
TRAVEL TRAILER
TENT TRAILER RENTALS
Propane - Accessories - Service
Open every day except Monday
10077 Galaran Rd.
on Pat Bay Hwy., Sidney
D.L. 3918
656-5504

COASTLINE
TRAILER CENTRE
(1971) LTD.
1915 Quadra St.
388-6021
Dealer Licence D 8573

ALL SEASONS 24' CUSTOM trailer, very well constructed. Fully equipped. Back Bedroom was $6500. Quick Sale $5500. Phone 479-2969.

15½' TRAVEL TRAILER, PROpane stove, furnace, fridge, light, 110-volt wiring, complete with all necessary accessories, $1700. 478-2445 after 5 p.m.

1973 13' TRAVEL TRAILER, 2-burner propane stove, 110 and 12 volt lights. (No toilet). 110 volt electric fridge. Sleeps 3, $950. 384-7007.

CAVEMAN SPRING SPECIALS
IMPORT CANOPY — Hydraulic jacks and camper accessories. 2145 Keatings Cross Rd. 652-3321.

1967 18' CORSAIR TRAILER fully equipped. Canopy. Excellent condition $2,500. K.O.A. Campgrounds No. 28, Saanichton.

CHEMICAL FLUSH TOILET Mansfield Sani Pottie, for camper or boat, 1-year-old. Cost $180. Asking $120. 642-5356.

CANOPY CAMPER WITH ROOF rack for short-box truck. Sleeping space, cupboards and lighting, $500. 479-2739.

1971 GALAXIE CAMPER FOR IMport truck, like new, must sell, offers. After 5 p.m. 592-2935.

'73 WESTFALIA, EXCELLENT condition, $5,950 or best offer. 477-5517.

SLEEPER CAMPER, FACTORY made, in very good condition, suitable for ½-ton truck. 658-5685.

1974 FLEURY MOTORHOME, 19' demo. Jackson's 974 Goldstream, 478-5812. DL 1014.

11½ FT. VANGAXX VANGUARD camper, self contained, excellent condition, $3750. 246-3675, Crofton.

16' SHASTA TRAILER, SINK, stove, oven, cooler, sleeps 6, 479-7557.

36" VISTA SLIDE-IN CAMperette for short-long box, Import $550 or offers. 595-4277.

HOMEMADE FOLDING CAMP trailer, sleeps 6, $450 or nearest offer, phone 383-2123.

FOR SALE 1971 SKYLARK HOLIday Trailer, 27', in top condition. Phone 642-5181.

1968 CORSAIR TANDEM, SELF-contained, 20 ft. 743-5805

168 CAMPERS, TRAILERS AND MOTOR HOMES

S. J. PEDEN LTD.
VANGUARD
CAMPERS — TRAILERS
MOTORHOMES — CANOPY TOPS
VAN TOPS — RENTALS
TRADE-INS
1971 FORD ¾-ton XLT, 390, auto, power steering and brakes, ONLY $4295
1974 VANGUARD 21 ft. mini-motorhome only 6,000 miles. Still on warranty, fully self-contained. ONLY $11,995.
8' SECURITY sleeps 2 $850
8' GALAXIE furnace, boat rack $1495
SEA GULL cargo door canopy $395
CAMPER RENTALS
TRUCKS AND CAMPERS
CAMPERS ONLY
MOTORHOMES
PARTS AND ACCESSORIES
S. J. PEDEN LTD.
2855 Quesnel St.
386-3464
DLR. D-1040

Another Newcomer
SOUTHWIND
The 21' motorhome that easily sleeps a family of 6. What's more, the price will be a pleasant surprise.
JUST ARRIVED
Two new TERRYS with drastically different floor plans.
UNDER THE SIGN SPECIAL
One only, 1974 CAREFREE. Was $3186.00. Now $2850.00. Sorry, no trades.
COMING SOON!
OUR MASSIVE 1975
RV SHOW
PURVIS FLACK
TRAILER SALES AND SERVICE
1080 GOLDSTREAM AVE. IN LANGFORD
478-8377
Dealer Licence Number D-3771
OPEN SUNDAY AFTERNOONS

TRAVELEX
TRUCK CAMPERS
CAMPERETTES-CANOPIES
TRADES ACCEPTED
SHELBOURNE AUTOMART LTD.
1640 CEDAR HILL X RD.
477-9166, 9-7 p.m.

1974 BOLER, NEW, NEVER USED, ice-box, 2-burner stove, propane, spare tire and cover.

1966 17 FT. ARISTOCRAT Mainliner, sleeps 5, stove, oven, ice-box, heater, 2 propane tanks, electric brakes, super clean. $1595

CAR, TRUCK, TRAILER, TRADES
SHELBOURNE AUTOMART LTD.
1640 Cedar Hill X Rd.
477-9166 9 to 7 p.m.

CITATION, DEXLUE 27' MODEL with canopy. Full bath, television, telephone jack, storm windows, 3-way battery, propane, electric system. Sleeps 4-6 comfortably. Completely enclosed under the floor heat. $5,500 or with 1973 GMC Suburban ¾-ton station wagon. Complete with hitch and sway bars $11,000. Phone evenings or weekends only 642-3348. Can be viewed at 5199 Sooke Rd. by appointment please.

FENNELL'S
TRAILER SUPPLIES
Parts — Propane — Repairs
Profiled Aluminum
SPORTSMAN CANOPIES
6459 Pat Bay Hwy. 652-2511

New 74 ARISTOCRAT 18' Tandem axle travel trailer, completely self-contained.
REG. $4695 SALE $3895
HORWOOD MAZDA
810 Blanshard 385-1451
Dealer Lic. D.3273

REPAIRS FOR
Campers — Trailers
PHONE 384-0213 ANYTIME
Parts—Accessories
Dealer for 'WESTERN' Campers
LOGAN'S RV SERVICE CENTRE
650 Burnside Rd. E., near Douglas

WANTED FOR CASH
MOTORHOMES, CAMPERS
DePAPE MOTORS LTD.
760 Johnson 384-8035

DOGWOOD TRAILER SALES
PARTS PROPANE
RENTALS
RANDELL TRAILERS AND CAMPERS 478-6841
2630 Deville Road
Dealer Licence D-1789
Highway 1 and Millstream Rd.

EXCLUSIVE OKANOGAN MOTOR home dealers purchase or rent, weekend, weekly or monthly. For info and reservations contact Bob Marchand, 386-3516, Metro Toyota, 625 Finlayson, D-3676.

27' TRAVELLAIRE, USED 6 months. Price: $6900. Lot 53, in city trailer park, Seymour St.

FIBRE MOLD CANOPY FOR IMport truck, sliding windows, light, $250. 592-7041.

SOFT TOP TENT TRAILER, $250. 478-4248.

WANTED: ONE SET OF camper jacks. 598-1343.

74 VW WESTFALIA, IMMACUlate. $7000, firm. 388-9209, after 5.

14' FLAT TANDEM TRAILER, 478-1357 mornings.

10' ALASKAN CAMPER FULLY equipped. 479-3824.

169 MOBILE HOMES AND PARKS

73 SHELBY, 12X68, 3 BEDROOMS on pad in Sooke. Used one year, like new condition. Priced low for quick sale. 642-3327 before noon.

1966 AIRSTREAM 24', GOOD CONdition. Thetis Lake Trailer Park. $5300. 478-6870.

169 MOBILE HOMES AND PARKS

TRIANGLE HOMES LTD.

WE ARE PROUD TO INTRODUCE BRITANNY HOMES LTD.
Expertly designed and built in Langley, B.C. Prominent features: 2x4" construction, Crestwood cabinets, built-in dishwasher, shower inc., double sliding windows. Versatile shag carpet throughout to accent either Colonial or modern decor. Available in 2 and 3 bdrm. models.

Bendix Home Systems Ltd.
Britanny Pyramid
Knight-Squire-Page

2435 Trans. Can. Hwy.
478-1774 D.2360
Mon.-Fri. 9-6 p.m.
Evenings by appointment.
Sat. 9-5. Closed Sundays.
D.L. 25171

WAGON TRAIN HOMES LTD
MOBILE and MODULAR
VICTORIA
2515 Government
386-3291
LANGFORD
974 Goldstream
478-7333
SOOKE
6647 Sooke Rd.
642-5533
MILL BAY
Trans-Canada Hwy.
at the flashing light
743-5571
Dealer Licence Numbers:
MCD-26002 MCD-26018
MCD-26003

BOB'S
MOBILE HOMES LTD.
25 Crease 386-3623
Dealer Licence Number D-7547
NEW and USED TRAVEL TRAILERS
24—44 MODULINE 2 or 3 bedroom. Will set up on close in private lot.
To all our former PROPANE CUSTOMERS
We are pleased to announce the arrival of our new dispensing tank, hopefully April 11. The same full service assured.

Robinhood
SALES AND SERVICE
721 Goldstream
SAVINGS
on over
30
Near new and new mobile homes, all located within 25 miles of Victoria. Government grants $1000 and $500 available to assist you in financing O.A.C. Urgency forces some homes to be offered for less than market value.
Call today 478-9517
478-9518 or 478-9912
D.L. 3091

Happy Valley HOMES LIMITED
Dealer's No. D-26010
2681 Sooke Road
478-8303
—Retirement Park specialists
—Park space available with all purchases
—Canadian built homes

GOLDSTREAM MOBILE HOMES LTD.
PARAMOUNT PREMIER
MONARCH AND PARKWOOD
Modern park space available with all purchases
2994 Jacklin
478-1751 478-8391
Dealer Licence No. MCD 26091
OPEN TO 5:30

1971 CHANCELLOR, 40'X24', UNfurnished, 3 bedrooms, large kitchen, fridge, stove, approx. 200'x60' land lease at month, close to all schools, Naden, WPB, bus, 10 minutes downtown, 385-9962 after 6.

UNFURNISHED 12X60 MOBILE home with large addition in a lovely adult park, 10 miles from town, $16,500, or best offer, 478-9874 between 9 and 12 a.m.

24X40 PREMIER, FULL SKIRTing, 5x10 rear porch, 8x12 covered front porch, insulated and wired 8x12 workshop, adult park. 478-8720 after 5 p.m. weekdays.

56X12' SAFEWAY, 2 BEDROOM, unfurnished. Set up in Tri-Way Mobile Home Park. On large landscaped lot. Adults only. 384-8791.

WOODLAND PARK, 60X12 MObile home for sale. Adults only. No pets. Phone 478-6663, after 5 p.m.

1973 12X60 3-BEDROOM EMPEROR, immaculate condition, $11,000. 745-6685.

WANTED: PARKING LOT WITH utilities for 65x12' mobile home in Langford-Metchosen area. 478-9782.

12'X48' KNIGHT TRAILER. $10,000. Phone after 5, 478-2835.

175 HOTELS

ACCEPTING PERMANENT guests for the low budgeted inquirer, look no further, inquire at once at The Royal Olympic Hotel, 642 Johnson, 384-1187.

185 CONVALESCENT AND REST HOMES

ONE LOVELY SEMI-PRIVATE room for ladies or gents. 24 hour service, good meals, friendly atmosphere. Call 385-9821.

CHARMING ACCOMMODATION. Ladies. No stairs. Nutritious meals. Kindly attention. 384-0693.

VACANCIES SEMI-PRIVATE, tray service, ladies only. 385-1814.

SEMI-PRIVATE ROOM FOR lady, Oak Bay district. 598-4423.

190 ROOM AND BOARD

HELP WITH UPKEEP OF small home and garden in exchange for comfortable accommodation State age and phone number. Victoria Press Box 192.

LARGE, COMFORTABLE ROOM, also suite, excellent cuisine, beautiful view, private bath, single or double occupancy. Retired only. 388-4134 after 6 p.m.

LADY HAS COMFORTABLE furnished room with board (optional) to rent to active lady pensioner, non-smoker. 384-7370.

HOMEY ATMOSPHERE, TV AND laundry privileges. Working men only. 382-3560.

NICE ROOM, GOOD BOARD, working man or student. 595-7453.

191 ROOM AND BOARD WANTED

ROOM AND BOARD WANTED for a girl going to college, close to downtown. Phone after 5 p.m. 382-7861. Ask for Alice.

193 ROOMS TO RENT

YOUNG MAN WANTED TO rent small bedroom and fully share waterfront home. Colour T.V., dishwasher, etc. $110. 598-1819.

UNFURNISHED ROOM IN GORdon Head, share bath and kitchen facilities. Working man preferred. $125 monthly. 477-6029, 384-6981.

ROOM FOR RENT, $70, NEAR downtown, transportation to university. 592-9428.

FURNISHED, SUITABLE LIGHT housekeeping, quiet home, close in. 315 Vancouver St.

LARGE FURNISHED ROOM, Bay and Cook, $30 weekly. Working Men. 478-6293.

FURNISHED ROOM AVAILABLE in Marigold district, cooking available if required, 479-8475

REGENCY SHIELD HOTEL
724 Yates
385-9276

LARGE ROOM, WALL-TO-WALL carpets, near Cedar Hill Golf Course. 595-2558.

JAMES BAY INN
270 Government, 384-7151.

YOUNG WORKING PEOPLE TO share house, Esquimalt. 383-9965.

194 ROOMS WANTED

WANTED: EMPTY ROOM ON ground floor for lady pensioner, with use of kitchen facilities, evenings between 6 and 9. 598-5422.

197 HOUSEKEEPING ROOMS TO RENT

FURNISHED ROOM 1 BLOCK from Jubilee, share kitchen, bath, cable TV, working ladies, 595-3... after 5 p.m.

BED-SITTING-ROOM AND kitchen, for clean and quiet gentleman, downtown 479-8771 or 385-3284.

FURNISHED, CLEAN, QUIET, warm, close in $70, no pets. 598-6858.

FOR WORKING LADY, HOUSEkeeping room with bathroom, $65 month. 592-0887 evenings.

SIDNEY, AVAILABLE APRIL 15. Large comfortable, extras, $110 includes utilities. 652-3589.

ROOM AND KITCHENETTE FOR working lady. Vancouver and Collinson. 384-0627.

LARGE, SUNNY ROOM, FIREplace. Available immediately. Close to everything. 598-3266.

NEAR CRAIGDARROCH CASTLE, small but nice, fridge, rangette and sink, $77.50. 592-2265.

UNFURNISHED HOUSEKEEPING room, kitchen and bath to share, $100 per month. 383-7028.

RITZ HOTEL
710 Fort St. 383-1021

AVAILABLE FOR QUIET, young gentleman. 388-4861.

199 HOUSEKEEPING ROOMS WANTED

WANTED, FURNISHED HOUSEkeeping room, approximately $80 month. Close to Quadra St. 388-6343

200 APARTMENTS TO RENT UNFURNISHED

Park Pacific
THE SEAPORT
Finely appointed suites located on the waterfront at Victoria's gateway to the Pacific across from the breakwater.
1 beautiful seaview avail. May 1st.
2 bed, 1½ baths. from 1100 sq. ft., $310 per month.
No children or pets, mature adults, please. Mr. and Mrs. E. Jones, 383-2225.

Harbour Towers
A FULL FACILITY BUILDING
—Raven's lounge and dining room
—sweeping views, balcony
—laundry room on each floor
—swimming and hydrotherapy pool and sauna
One bedroom suites available May 1st from $240.
Contact Harbour Towers, 385.2405

NEW HOUSE, BASEMENT suite, one bedsitting room, big kitchen, bathroom, stove and fridge, separate entrance. All utilities included. $140 per month. 515 Ker Ave. Available April 15th. 383-5665. Working girl only.

BACHELOR APARTMENT available to retired gentleman in exchange for light caretaking duties in small Sidney factory. Non-smoker preferred. Apply in writing to Victoria Press, Box 183.

GORDON HEAD AREA, WORKing, quiet people, no children or pets. Basement, 1 large bedroom, living and kitchen, utilities included. $225 a month. Starting May 1. 477-0204.

FAIRFIELD
Modern 1-bedroom suite, available May 1. $150 P.M. Phone 388-6078.
david burr ltd.
655 FORT ST. 384-9335

3 BEDROOM, 2-STOREY CONdominium with 2 baths, wall-to-wall shag, fridge, stove, washer, dryer, Gorge Vale. $350 per month. 383-4568.

CLOSE IN ROCKLAND IN QUIET modern block. Bright 1 bedroom suite, elevator, controlled entrance. Suit middle-aged person only. May 1. $149. 592-1551.

1 BEDROOM $190. AVAILABLE May 1, includes swimming pool sauna, billiards. Maplewood Green Apartments, 3255 Cook St., phone 383-9757.

CARNARVON MANOR, 1243 BAY St. Available April 15th, 2 bedroom, $220. Available May 1st, one bedroom, $195. Pool and sauna, adults only, no pets. 382-1202.

2 BEDROOM SUITE AVAILABLE immediately, or children or pets. Hybury House, 3868 Shelbourne St. Resident manager, 477-9601.

ONE BEDROOM SUITE, ground floor near Beacon Hill, middle aged or retired lady only. No pets. $155. 592-0886.

AVAILABLE MAY 1, ONE BEDroom, $185, also one bachelor $165, Call between 10 a.m.-6 p.m 385-04...

MODERN ONE-BEDROOM suite, elevator, carpets, drapes, cable TV, older adults only. Close to town, no pets, 477-6448.

2-BEDROOM SUITE AVAILABLE for immediate occupancy, $170 per month, middle-aged and older people only. 384-7547 afternoons.

VERY CLEAN 2 BEDROOM suite, middleaged couple, available immediately. No pets, no drinkers. 388-9628.

LORD STANLEY MANOR, 1350 Stanley Ave. one bedroom, available May 1, quiet mature adults only, no pets, 595-4128.

3-ROOM, SELF-CONTAINED. AUtomatic heat, hot water, cablevision, $170. 507 Simcoe. 383-5823.

BACHELOR SUITE TO RENT $165. New building. Close in 383-1042 after 5:30.

MAY 1, BACHELOR $129-$1?? sauna, whirlpool, mature adults only. Phone 9 to 5 p.m. 384-1316.

ONE-BEDROOM SUITE, 4 PLEX. $155, May 1st. Retired couple 382-2671.

1 BEDROOM, QUIET MATURE couple, no children, no pets, May 1 occupancy. 465 Niagara St.

SINGLE GIRL, 33, WANTS TO 592-6409.

$225, JAMES BAY. ONE BEDroom, side by side suplex, 595-1412.

200 APARTMENTS TO RENT UNFURNISHED

WINDSOR COURT
252 GORGE EAST
LUXURY LIVING
Facilities include:
50' indoor swimming pool
Hydro therapy pool
Recreation room
Sauna
Tennis Court
Underground parking
W-W shag carpet
Now renting phase three (final phase)
1 Bedroom suites $205-$220
2 Bedroom suites $255-$290
ADULTS ONLY
NO PETS
Call Mr. and Mrs. D. Bertrand
388-4555
after 5 p.m. call Mr. Johnston 386-3692
MacArthur Park Estates Ltd.

SPENCER CASTLE
Enjoy all the delightful facilities; 4½ acres of beautiful gardens, indoor pool, sauna, en suite rooms for overnight guests. 1,400 sq. ft.—2-bedroom, 2 full bath suite with breathtaking views. Stove, fridge, dishwasher, washer and dryer. W.W., sun-drapes, vinyl wallpaper, large storage room and covered parking, plus hot water heat all included. Available early May. $400 per month. To view call: Eleanor Sanderson, 384-9610, or 388-4271.
J. H. Whittome and Co. Ltd.

HORIZON APTS.
1576 Midgard
Deluxe 2-bedroom May 1st
Wall-to-wall shag carpet
Colored appliances
Parking
Close to bus and shopping
Mature adults only, no pets
Call 477-8938

1-Bedroom Suites
From $195
Superior fire and sound proofing, wall to wall carpets, drapes, balconies, coloured appliances, adult oriented building. 1 year lease required. Sorry no pets.
CHATEAU VICTORIA
740 Burdette Ave. 382-4221

"OLYMPICS COURT" FINE Gorge area on Selkirk. Vacancy May 1 — 1-bedroom suite, all utilities and parking, only 3 years old. W.W. carpets, modern appliances, individual heat control. No children or pets please. Ideal for mature tenant Call Res. Mgr. 385-5230. B. A. Realty Ltd.

SIDNEY NEAR SEA
1 bdrm., self-contained in house, main flr., garden, dog OK, for mature couple, $200. Call Homehunters — 598-5101. Fee.

TAKE YOUR PICK
2 bachelors and three 1 bdrms. in modern block, no children or pets. $160 to $177. Call Homehunters 598-5101. Fee.

MOVING TO NANAIMO?
On beach, owners suite, deluxe, 1,100 sq. ft. Air-conditioned, 2 brs, w-w, dishwasher, garb, auto, stove, fridge, custom drapes, heated, free park (2 cars). Mature couple. No children, pets. References. $395. 388-5111, 10-5, Ste 702.

RUDYARD KIPLING
1420 Beach Drive
Luxury sea view, 1400 sq. ft. suite, 2 bedrooms, 2 bathrooms, carpet, drapes, new appliances, $425 per month. Contact Canada Trust, 382-8111, Mr. Livesey, for appointment

CHARACTER HOME, 1-BEDroom, share facilities. Available May 15, $150. 385-9660.

201 APARTMENTS TO RENT FURNISHED

BRENTWOOD INN
Quiet location, on waterfront, in Brentwood Bay. Complete 2-room unit with kitchen facilities. Cable TV, everything supplied. Weekly rates. 652-2912.

BACHELOR AND 1-BEDROOM suites, fully furnished, colour TV, indoor heated pool, swirl pool, saunas, maid service, restaurant and licensed lounge. Canterbury Inn. 310 Gorge Road. 382-2151.

WANTED FROM NOW TO JUNE 1, employed non-smoker to share 2-bedroom English style apartment at Beach. Own fireplace, dishwasher etc All included, $150 per month. 598-6843.

WILL SUB-LET FURNISHED bachelor apartment to independent lady under 50. $100 including all utilities for six months or more. 598-7037.

JAMES BAY, 1 BEDROOM apartment, working girl, no pets, $125. Available April 15. Phone 385-8948.

CLEAN 3-ROOM SUITE, TV, cablevision, everything supplied, share bath, vacant, $155. 2310 Wark St.

BACHELOR AND ONE-bedroom suites, utilities included, maid service weekly. 384-5122 or 477-3686.

HIGH ROCKLAND VIEW AND character, 1-bedroom furnished, adults, no pets, available May 1st. 592-2265.

FURNISHED SUITES AT 3234 Quadra. Small bachelor, avilable now, $120. Large one-bedroom, May 1st, $170. No pets. 477-5057.

TWO ONE-BEDROOM SELF-CONtained units. Including heat, lights, and cablevision. $185. 658-5479.

BACHELOR SUITE, SINGLE working lady only, non-drinker, 10 minute walk to town. 382-0477.

SPACIOUS FULLY FURNISHED bachelor suite, $200. 1940 Fort. 592-9516.

201 APARTMENTS TO RENT FURNISHED

SHERWOOD PARK INN
123 GORGE RD. E.
OFFERS: APARTMENTS
At special rates for staying monthly or weekly — as low as $270 for bach. units and as low as $300 for 1 BR units (for 30 days).
Complete with all the comforts of home, including:
—cooking facilities
—colored TV (cable)
—easy parking
—telephone service (no charge)
—utilities—heat, power (no charge)
—maid servie supplying linens and towels weekly
—ice machine
—answering service at front desk
In house conveniences such as dining room, coffee shop, licensed facilities.
For viewing and further information call
386-1422

DOWNTOWN
MONTHLY
WEEKLY
WINTER RATES
NOW IN EFFECT
Which includes fully furnished 1-bedroom suites with range, refrigerator, colored T.V., linen, dishes, all utilities. Use of saunas and pools, laundromat and underground parking available.
... ROYAL COT
425 QUEBEC ST.
385-35..
Ocean Property Management

DE LUXE BACHELOR, 1-BEDroom suites, fully furnished, maid service, colour TV, licensed, indoor pool, sauna, coffee shop, dining room, bus stop at front door. Weekly and monthly rates. 388-6611. Coachman Inn.

MODERN, NICELY FURNISHED two bedroom suite, $265. Utilities included. 477-2101.

FULLY FURNISHED KITCHEN units. Available by the day, week or month. 388-9901

201 APARTMENTS TO RENT FURNISHED

LOOKING FOR AN APARTMENT?

Why not stay with us in luxury at the "Sociable" Motel on the Gorge Waterway the "Craigflower Motel." Special winter rates now in effect. Rates as low as $240 for 30 days.
See what comes with our specia' winter rates:
—Fully furnished suites.
—Cooking facilities.
—Colored TV (Cablevision)
—Easy parking.
—Telephone service (no charge)
—Utilities: heat, power (no charge).
—Linen supplied weekly.
—Towels supplied weekly.
—Maid service weekly.
—Laundromat available on premises.
—Ice machine.
—Answering service at front desk.
For viewing and further information, call:
388-7861

202 APARTMENT FURNITURE TO RENT

STANDARD FURNITURE
Three Rooms from
$35 per month
Immediate Delivery
382-5111

203 APARTMENTS WANTED

QUIET, MIDDLE-AGED MAN wishes to rent a spacious unfurnished one or two bedroom apartment or duplex. Esquimalt area preferred. Excellent references. 388-9715 until 1:00 p.m.

QUIET, RELIABLE COLLEGE instructor requires 1-bedroom suite or apartment. Older house or country area preferred. Victoria Press, Box 167.

YOUNG COUPLE WITH 3 YEAR old, require 1—2 bedroom apartment by April 30th, 478-3891 after 5.

MALE, 34, VERY CLEAN AND quiet with 9-year-old son is looking for a one bedroom apartment. Phone after 5 p.m. 385-3219.

2 RESPONSIBLE YOUNG women require 2-bedroom flat or apartment for May 1st. Reasonable. Call 595-0704.

COUPLE WITH 2 KIDS NEED 2-bedroom house, apt. or duplex, up to $200 by May 1, 386-6292.

WOMAN 23 WITH DOG NEEDS small house, duplex or suite 385-0657.

206 DUPLEXES TO RENT

2-BEDROOM DUPLEX, WHOLE yard, $265 a month. Between 4-7 p.m. 384-6562.

210 HOUSES TO RENT UNFURNISHED

ROCKLAND AREA
Comfortable modernized home in pleasant setting, well off the street. Three bedrooms, two baths, huge sundeck. Includes drapes, wall to wall, fridge, eye level oven and counter top range, washer and dryer. Suit responsible executive family. Taking applications now for May 1. $450 plus damage deposit. 595-5584.

AVAILABLE IMMEDIATELY
4-bedroom modern home on ½ acre. Fireplace. Basement. $395 per month. Call Glen Nichols, 388-6231, 598-7689, 479-1040.

WILL RENT TO RESPONSIBLE family, 4-bedroom home with large yard in Glen Lake area, available May 1, 3 children welcome, no pets. $300. 478-4655.

LANSDOWNE AREA, 2-BEDroom, wall-to-wall, drapes, range. Large rec. room, third bedroom, extra plumbing down. No pets. May 1, $375. 598-6242, after 5.

SUITABLE FOR RESPONSIBLE family only. $375. Large 4-bedroom home, wall-to-wall, fireplace, stove, fridge, washer, dryer. May 1st. References only. 385-7976.

FAIRFIELD 3-BEDROOM, 2 baths, rumpus room, garden, no pets. References, $525. Evenings 598-6858.

2-3 BEDROOM HOUSE, LARGE rumpus room. Available immediately. 1671 McKenzie Ave $325. 477-6661.

ELDERLY GENTLEMAN REquires live-in housekeeper, comfortable home on Oak Bay waterfront. Apply 592-6430.

YOUNG MAN WANTED TO share 2 bedroom house Langford area. 478-6288.

MODERN SEMI-FURNISHED 2-bedroom, 2 garages, adults only (baby OK). $250 598-4060.

211 HOUSES TO RENT FURNISHED

SMALL 1 BEDROOM COTTAGE Sooke area, beautiful Seafron acreage, gardening privileges available May 1st. $100 monthly to responsible, tidy, older couple, who wil keep eye on Owner's nearby home, and young fruit trees. Regret no children please. Victoria Press Box 153.

2 BEDROOM HOME, MAY 1. APprox. 6 months. Mature couple $250 a month. Utilities included. 592-1667 after 6.

MODERN SEMI-FURNISHED 2-bedroom, 2 garages, adults only (baby OK). $250. 598-4060.

LIKE NEW — 2-BEDROOM UNIT, on waterfront, overlooking Satellite Channel. Phone 743-2370 (112).

WANTED: TWO RESPONSIBLE single persons to share house and expenses. 386-2607 after 4:30.

FOR 2 COUPLES OR FAMILY, June 1st-August 31at. 383-6289.

212 HOUSES WANTED TO RENT

WO)RKING GIRL SEEK country cottage with gardenin space. Prefer Saanich Peninsula Prospect Lake area. Reasonabl rate. Elizabeth, 477-3516 or 656-440 atter 4:30 p.m.

RESPONSIBLE PROFESSIONAL man requires small cottage quiet area, by June 1, Mr. D. Teece. 1205-170 East Keith Rd., North Vancouver, B.C.

FEDERAL GOV'T EMPLOYEE and family, urgently require three bedroom home or apartment in city or greater Victoria or Sidney. $300 per month, references supplied, phone 388-6611, Extention 255.

RESPONSIBLE WORKING MARried couple with 2 dogs require house to rent or lease. Up to $265 per month. No children, good references. 386-2367.

EXECUTIVE REQUIRES 3-4 bedroom home in Oak Bay area for last week in April for app. 18 months. Excellent references. 592-6192 or 385-7761, Local 53.

YOUNG, RESPONSIBLE MARried couple, no pets, no children, need house with garden. Outlying districts preferred. 478-1163 after 6:00 p.m.

WANTED TO RENT JUNE 1 BY young married couple, small house near or close to town, under $200 a month. Have good references. Call after 6, 478-2387.

WANTED BY RESPONSIBLE couple with two young boys, May 1st, 2-3 bedroom home. Victoria area. 388-6481, 385-7970 ask for Carl Mullin.

WORKING LADY, 2 SMALL dogs and old horse need accommodation at reasonable rent or in return for help. 598-5097.

TWO RESPONSIBLE YOUNG women require 2 bedroom house by May 1. References supplied. 383-0517.

YOUNG WORKING COUPLE need 1 or 2-bedroom house in country. Will sign leas eto $250. After 5:00 p.m., 652-2070.

RESPONSIBLE COUPLE WITH 2 small girls, looking for house or suite in house, reasonable rent. 598-6461.

NEEDED 2 BEDROOM HOME beginning in May or June in the Deep Cove, Sidney vicinity. Please call 479-7080.

WORKING MOTHER, 21 WITH son, wish to find sharing situation. 384-1635 after 6. Ask for Bonnie.

COLLEGE PROFESSOR WITH small family wishes to caretake for spring. 656-4037.

MATURE WOMAN SEEKS 2-3 bedroom suite, house, can do minor repairs. 592-2302 evenings.

RESPONSIBLE COUPLE REquires duplex or small house for under $160, phone 386-7872 after 5.

ONE BEDROOM HOUSE OR apartment for working couple, Mr. Medford, 388-7861.

VETERANS WANT TO RENT 3-bedroom (or more) older home, up to $600. 383-5882.

2-BEDROOM DUPLEX OR house, by 2 mature adults with teen daughter. Phone 383-1362.

COUPLE WANTS 2 BEDROOM house. Reasonable rent. 598-8572.

212 HOUSES WANTED TO RENT

WORKING COUPLE WITH REFerences require June 1, older type 1 bedroom house with fireplace, basement and small garden area. Till May '76. Victoria Press Box 186.

COUPLE WITH 2 CHILDREN need house, reasonable rent, garden. 385-5771, No. 5.

215 HALLS, WAREHOUSES, STORES AND OFFICES TO RENT

RIM ROBERTS INVESTMENTS & MANAGEMENT LTD.
702 1175 DOUGLAS 388-6691

For Lease
Langford Business District
About 1,800 sq. ft. PRIME COMMERCIAL space in new building next to Western Food Market. Available at beginning June, 1975. Highly suitable for BANK, TRUST COMPANY, FINANCE CORP. or RETAIL SALES. Very reasonable terms. For details call
HAROLD GROOS 388-6691

FOR LEASE OFFICES

Broughton St.	6000 sq. ft.
Fort and Vancouver	10000 sq. ft.
Burnside	5000 sq. ft.
Fort	800 sq. ft.
North Park	7500 sq. ft.
Hillside and Shelbourne	8,000 sq. ft.

WAREHOUSES

Dalton and Wilson	3600 sq. ft.
Devonshire	12000 sq. ft.
Ellery	11,000 sq. ft.
Pat Bay Highway	1300 sq. ft.

Most of the above can be divided to suite your personal requirements. Call for details.
R. I. MURPHY 384-8124
PEMBERTON, HOLMES LTD.
1000 Government St.

3,300 FT.
And ample parking at door for your staff and customers
Ideal medical centre, call Mr. Douglas Hawkes at:
DOUGLAS HAWKES LTD.
384-7128

PRIME OFFICE SPACE ON Blanshard, by Courthouse and Victoria General Hospital, for rent or purchase. Full air conditioning and carpets, large private balconies. Ideal for solicitors, physicians and other service professions.

PROFESSIONAL OFFICE AND RETAIL SPACE in large new 5-storey, fully air conditioned and carpeted, concrete building on Quadra near McKenzie. Substantial on-site parking.
PARK PACIFIC APARTMENTS LTD. 388-5491

OFFICE SPACE
Available now, main level, close to Town and Country. $275 per month with lease available.
RICK KINNIS 477-9394
WESTMONT REALTY LTD.
386-6796

SIMPSONS-SEARS AREA. PRIME office space in central location. 900 to 1200 sq. ft. Office is completely carpeted and draped. Separate entrance, good parking areas. Available immediately. Call: 385-7721.
KENT MacLEOD
GARDNER REALTY LTD.
899 FORT ST.

OFFICE SPACE
QUADRA - McKENZIE area. Three floors of approximately 2450 sq. ft. each. Can be divided. Abailable June 1, 1975. Excellent on site parking.
384-8124 ROBERT D. LAW 478-9474
PEMBERTON, HOLMES LTD.
1000 Government St.

OPPORTUNITY SHOPPING CENTRE
Prime store in heated mall. 1000 sq. ft. or 2000 sq. ft. thriving Beacon Plaza in Sidney. Fabric, ladies' or men's wear, shoes, etc. Phone evens., 592-6282.

IF
Location isn't a factor. Look at this modern office space — 3 separate offices for $250.00 mon. rent includes services of receptionist. Phone Jim Webber, 382-7276. Town and Country Realty Ltd.

WAREHOUSE
$250.00-Mon.
500 sq. ft. of warehouse space available May 1st. Central Victoria location. Phone Jim Webber, 382-7276 Town and Country Realty Ltd.

WAREHOUSE
2000 sq. ft. of modern concrete block warehouse space. Oil forced air heat, central location. Can be purchased for $54,900. Phone Jim Webber, 382-7276 or 658-5977. Town and Country Realty Ltd.

FOR RENT: IDEAL LOCATION for auto accessories sales and installation. 1500 sq. ft. shop, 1500 sq. ft. sales area, plus ample customer parking on main highway Nanaimo Reply Victoria Press, Box 156.

OAK BAY VILLAGE
Opportunity to lease heated store of approx. 760 sq. ft. in prime business location. $300. per month. Royal Trust Co. 388-4311.

FOR LEASE, APPROXIMATELY 800' ground floor office space, parking available. 69 West Burnside. Phone 384-1711, evenings 384-9755.

NEW OFFICE SPACE AT GORGE Shopping Centre, air conditioning, other offices, presently rented to doctor, dentist, optometrist, Government. 388-5812, 388-6113.

ESQUIMALT LEGION AUDITORIum, large modern facilities, for weddings, banquets, meetings, 386-7635.

STUDIO SPACE FOR RENT — 1100 sq. ft. — for dancers, actors etc. Danceenergy, 384-3841, 1322A Government St.

2,000 SQ. FT. OF WAREHOUSE space available, in Langford. 478-4253.

FOR LEASE 410 SQ. FT. RETAIL store space, Commerce Mall. View and Douglas. 388-5731.

233 MORTGAGE LOANS AND INSURANCE

1st—2nd—3rd MORTGAGE LOANS
NO BONUS
NO DISCOUNT
NO HIDDEN CHARGES
Examples

Borrow	Pay Monthly
$ 2,500	$ 31.86
$ 5,000	$ 63.71
$10,000	$127.42
$15,000	$191.13

15-year amort. — 5-year term
No amounts too small or too large
Highest prices paid for existing mortgages or agreements
Interviews in the privacy of your home
Money Immediately Available
W. A. (Bill) Hodgson
385-4528
24-Hour Service
Byron Price and Associates Ltd.

NEW REDUCED RATES
All the mortgage money you need. 1st, 2nd, 3rd. Residential, Commercial, Rural, Farm. R. Geddes. Principal Properties Ltd. Days 477-9514 evngs. 477-6430.

233 MORTGAGE LOANS AND INSURANCE

We Specialize in FINANCING LAND DEVELOPMENT
APT. SITES
ACREAGE OR SHORT TERM HOLDINGS
1st or 2nd MORTGAGE LOANS
ANYWHERE IN B.C.
CASH VALUATIONS ON EXISTING MORTGAGES OR AGREEMENTS GIVEN WITHOUT OBLIGATION.
COURTESY TO FELLOW BROKERS
PHONE COLLECT TO L. THOMAS AT (OFFICE) 384-7128 (RES.) 478-1729
Douglas Hawkes Ltd.
990 Blanshard St.

Home Buyers Home Owners
MORTGAGE LOANS
1st, 2nd, 3rd. ANY REASON ANYWHERE
386-2968
Fraser Valley Financial Services Ltd.

1st MORTGAGES 10½ PER CENT
FUNDS AVAILABLE NOW FOR RESIDENTIAL PROPERTIES, FOR PURCHASE, REFINANCING OR FOR ANY OTHER WORTHWHILE PURPOSE.
For immediate decisions
P. R. Brown & Sons Ltd.
762 FORT ST. 385-3435

NEED MONEY?
First, Second or Third Mortgages available based on market value. Free evaluation on your home or land. Call ELLWOOD NAULT, 388-4150 or OLYMPIC REALTY LTD., 385-5741

TRUMP
for instant
MORTGAGES
10¼% 598-3014 10¼%
10½ per cent
2nd Mortgages from 14 per cent
Rae Investments
388-7891
Eves. 477-3886, Mr. Stuber

MORTGAGES AND AGREEMENTS PURCHASED FOR CASH. PHONE 595-2331 OR EVENINGS, 477-9774.

MORTGAGE FUNDS AVAILABLE FOR FIRST MORTGAGES, SECOND MORTGAGES AND INTERIM FINANCING. FOR DETAILS CONTACT MR. McKENZIE 386-7521. BOORMAN INVESTMENT CO., LTD. 1111 GOVERNMENT ST.

Funds available immediately for 1st and 2nd mortgages. Contact:
david burr ltd.
655 FORT ST. 384-9335

234 MORTGAGES FOR SALE

RIM ROBERTS INVESTMENTS & MANAGEMENT LTD.
702 1175 DOUGLAS 388-6691

SOUND INVESTORS ARE OBTAINING A MUCH BETTER RETURN ON THEIR MONEY BY INVESTING DIRECTLY IN MORTGAGE DOCUMENTS.

Our clients receive a comprehensive presentation for each mortgage investment opportunity—including an appraisal of the property, an evaluation of borrower integrity, and suggested protective clauses to be included in the mortgage document by the investor's own lawyer.
WE SOLICIT YOUR ENQUIRIES AT NO OBLIGATION.
D. H. MacGILLIVRAY 388-6691

AVAILABLE MORTGAGES

$68,000	11%	Int. only
$ 9,200	11¼%	$ 86.30
$ 7,375	11½%	$ 70.67
$20,000	12%	$200.00
$28,000	13%	$498.18
$15,000	11½%	$143.75

In this selection are new homes, 50% mortgages, houses to where purchasers have almost 40% cash down payment. 1 to 5 yr. terms. Call MORTGAGE DEPARTMENT 384-8124
PEMBERTON, HOLMES LTD.
1000 Government St.

$50,000 1ST MORTGAGE, 10½%, 25-year ammortization, 5-year term. Value of property $75,000. (Cordova Bay area.) Excellent covenant. For sale at $47,350 cash. Call: Chris Greig, 388-6231 or 479-7995. Island Pacific Realty.

FOR SALE
2nd mortgage, 6 mos term. Fully guaranteed. Yielding 18%. R. Geddes. Principal Properties Ltd. Days 477-9514 evenings 477-6430.

240 BUSINESS OPPORTUNITIES

Wholesale Business $35,000
Inventory is incl. in the price! Owner will assist purchaser initially in this excellent hotel and restaurant wholesale equipment business. This is an excellent opportunity for a sales minded person. Unlimited potential. For information without obligation call
GEORGE HESS
385-7761 24 hrs. 477-4467 Res.
D. F. HANLEY AGENCIES LTD. LTD.

RETAIL COMPLEX
Contractor is proposing to build office and retail complex in ideal location. Colwood-Metchosin area. If you are interested in leasing office or retail space please contact Victoria Press, Box 177, for further details.

240 BUSINESS OPPORTUNITIES

BUSY RURAL GROCERY STORE
Close to Victoria, a real going concern with the fixtures well worth more than the asking price of $25,000.00. There is a two-bedroom suite upstairs, now rented. The reasonable rent can be had on a long term lease. Grossing approx. $4,500 weekly. Give us a call for more information and a viewing.
386-6796 DAVE TAYLOR 384-2718

MONEYMAKER FOR SALE!
Restaurant-Catering Service is located at one of the more beautiful spots on Vancouver Island, very well known. The dining atmosphere is very relaxing, the view serene, the catering service is very simple and could be expanded with excellent potential with a minimum of work on your part. Why not investigate now and make that DREAM COME TRUE! Business and equipment going for $39,500.
386-6796 DAVE TAYLOR 384-2718
WESTMONT REALTY LTD.
386-6796

MELTON
REAL ESTATE (B.C.) LTD.
912 DOUGLAS ST.
386-7551

HOWARD HUGE—
Somehow missed this one, so here it is for you! Chemainus, Van. Island.
—Invest $20,000 and make $25,000 your first year.
—Modern fully equipped 38 seat restaurant.
—6 Cabins for extra income.
—¾-Acre land — 360 ft. highway frontage.
—$90,000 I.P. — Financing arranged. No qualifying.
THIS IS A BUY! DALE VIEWEGER 383-1047.

DRIVER OPERATOR
Established international company with head office in Vancouver is expanding its parking lot cleaning francise into the Victoria area. We offer: fully protected area, complete training in: marketing the service, maintenance of the equipment, bookkeeping system and much more. Cash requirement $8,000. For personal interview call or write Janitorial Enterprises Inc., 331 No. 3 Road, Richmond, B.C. 273-5118.

A FLAIR WITH HAIR
Then maybe this wig an gift shop is for you. Ideal opportunity to use your talents and build up this already going concern into a very profitable business. Prime location in growing shopping centre offering excellent potential for the right person. $20,230. Interested! MLS 11383. Please phone
Gladys Thomas 592-6228 — 388-5555
Wally Hellieson 388-5555
B.C. LAND AND INSURANCE AGENCY LTD.
530 BROUGHTON ST.

PICTURE FRAMING and ARTISTS' SUPPLIES
3 retail outlets offering remarkable earnings with minimum supervision from owner. A proven money maker with important opportunity for further development. Priced very reasonably at $46,000 including inventory of prints, artist supplies and framing materials.
AUSTIN MITCHELL OR FRANK OLIVER
386-3231 598-3533
BLOCK BROS. REALTY LTD.

NEW LIFE STYLE
A fine opportunity for someone on this 4.1 acre complex of trailer pads, home, cottages, super market and laundromat. All are rented now except owners 4-bedroom 2 bath home. A beautiful area in which to live and collect your rents, also plenty of room to expand. Please call me re all details on the asking price of $250,000.
WAYNE SCOTT, 386-2955 or 479-6087. Mayfair Realty.

RUSTIC POTTERY AND HANDCRAFT GALLERY
in choice downtown location. Statements show 100% net profit increase from 1973 year to 1974 year. Excellent future potential. Priced to sell at $21,900. For further information please contact:
385-7721 H. A. GARDNER 479-2867
GARDNER REALTY LTD.

ATTENTION INVESTORS!
Are your investments giving you maximum return? Let me show you the advantages of a fully secured, short term real estate development investment. $5,000-$50,000. Call Eric Saffer.
388-7733 C. S. GOODE 388-9158
Real Estate Investment Division

EXCELLENT LUCRATIVE BUSINESS
Deli, restaurant, coffee shop, licence. This takes a good investment of money but the results are here. Asking $120,000. A-1 plaza.
386-3231 OLIVE MARTIN 385-7266
BLOCK BROS. REALTY LTD.

BE YOUR OWN BOSS
For only $2,000, established business for five years—moving and delivery. Complete with truck (safety checked) very good condition and all necessary equipment. Complete with phone and advertising. Call between 5 and 7 p.m. only, 383-1623.

DRIVE-IN RESTAURANT
on corner lot 103x350 Main Street — fully equipped, ready to go — $130,000. Call PAT THERRIEN 642-5138 or R. KEELING 383-3860 anytime. Island Pacific Realty 388-6231.

LEADING SEWER AND SEPTIC tank service business showing excellent return available fully equipped at $48,000. Details from G. Ireland 595-8845 (res) or Wayne Butterfield 479-8519 (res) or C. N. MONTAGUE CO. LTD. 384-9318.

RESTAURANT — DOWNTOWN
Good profit on 5 day wk. 8-4:30. Good future — ideal for man-wife. 6 booths, 15 stools, good eqpt. Asking $25,000. Open to offers. Ryan Properties Ltd. 382-8135.

SMALL RETAIL BAKERY, LONG established, grossing $66,000 per year, exclusive district, elderly owner wishes to retire. $17,500. Victoria Press, Box 96.

HOTEL $75,000
Downtown hotel business for sale, showing good steady income, 50 per cent IDB financing. For appointment please call 477-5509.

PERSONAL CARE HOME. 20 guests, nicely furnished, well kept. Good investment for right owner. Reason for sale is health. Victoria Press, Box 50.

UP AND DOWN ESQUIMALT DUplex, good condition, large lot. Upper suite vacant for new owner, Mid-May, $42,500. 386-3923.

B.C FRANCHISE FOR "LITTLE John" for sale, $2000. Desired stock extra. 384-3332 days, 598-5962 evenings.

VENDING MACHINES, DISpense 10c, 25c articles, never used. Offers. 656-3317.

SMALL BUSINESS IN VICTORIA, preferably newstand. Private. 384-4376.

241 BUSINESS OPPORTUNITIES WANTED

Wanted
One or two bedrm. house within bounds of Tattersal-Epson Union-Quadra. Must have basement. A level lot at rear and interesting floor plan up to $50,000. Phone JOHN RUSSELL. If You Have A Property You Contemplate Selling. 592-3248 or 477-0141.
Canada Permanent

241 BUSINESS OPPORTUNITIES WANTED

BUSINESS PLUS DWELLING
HALF BLOCK TO THE SEA
The opportunities are beyond number in this fine Brentwood location only 12 miles from downtown Victoria. This commercial zoned property has been the community service station for many years and has always given quality service. The four-room bungalow has very clean oil furnace. Full price for the Quality Property, $69,900.
Dial Cliff Stretch
479-1667 or 592-3969
J. H. WHITTOME and CO. LTD.
Royal Oak Branch

244 REVENUE PROPERTY

MAKE YOUR SELECTION FROM one of these 3 fine Revenue Properties in Esquimalt
1. 15 suite apartment showing a net return of approx. 8.5% MLS No. 11643.
2. Completely renovated Duplex. One unit has 3 Br. large LR with FP, separate utility. The other is 2 Br., nice size LR, large kitchen with separate utility. Both units W-W carpet throughout. MLS No. 11664.
3. Side by side duplex. 2 Br. each, 15 yrs. old on a large lot zoned R-3. MLS NO. 11634.
For further information on the above listings please phone
384-8124 LARRY BROOKS 383-3203
PEMBERTON, HOLMES LTD.
1000 Government Street

REVENUE PROPERTY 6 SUITES PRIME RENTAL AREA
Nice looking, very easy to operate, 6-suite building. Excellent rental area, never a vacancy. All newly decorated. Asking $129,900. ML 10952. Please call LILIAN McLEOD, 385-5741 or 592-4968 for further details.
OLYMPIC REALTY LTD.

BRENTWOOD REVENUE
1.73 ACRES
4-suite Apartment plus 2-bedroom home and cottage. On sewer. Excellent property for further development. For details please call RON BLACK, 384-8001 or Res. 595-5773. The Royal Trust Co.

Two Storey Stucco Building
Two storey stucco building. Approx. 1600 sq. ft. on each floor. Two stores on the main floor. 6 rooms on second floor. All units are rented. Lot size 48x100. Priced at $75,000. Call BARRY THORNDYCRAFT 477-8487 or 477-0141.
Canada Permanent

SUPER SxS DELUXE DUPLEX
NEAR BEACON HILL PARK AND THE WATERFRONT. 2 and 3 bdrms: with en suite plumbing. Full basements with R.I. plumbing for in law suites. This is a near new quality built duplex. Offers invited on $115,000 — Courtesy to Realtors.
GERRIT KLOOTWYK
386-3231 479-3313
BLOCK BROS. REALTY LTD.

DUPLEX
Beautiful home, ideal for a revenue on an in-law situation. Excellent area with views.
TOM EVANS
385-8784 or 652-2620
Douglas Realty Ltd.
385-8784

UNIQUE COMPLEX $85,000
High and bright and spacious bungalow. Full basement, breathtaking harbor views from living and dining and large patio area. All this plus adjoining duplex for added income, all on same high view lot. An absolute joy to view, buy and live in. Call LILIAN McLEOD, 385-5741 or res. 592-4968 anytime. 24 hours per day.

TO BE SOLD
Vendors have left Victoria. 5 suite block with large vacant suite for owners. High location with spectacular view. Asking $87,000 but will present all offers. 1-2 BR, 1-1BR, 3-Bach. Will gross $9000.00. Drive by 3234 Quadra. Open to view Sat. 2-5 P.M. or call now for easy viewing.
385-3435 ROY ANDERSON 477-5057
P. R. BROWN AND SONS LTD.

ESQUIMALT
23-suite apartment building situated on over ½-acre lot. Separate owner's suite of approximately 1400 sq. ft. including 3 bedrooms, living room with fireplace and dining room. Full price $280,000 with excellent financing available. For further particulars and viewing contact DAVE MARSHALL, 386-2955 or Res. 656-2056. Mayfair Realty.

SXS Duplex
excellent condition, 4 yrs. old. Living rooms with FP, inline DR, 2 bdrms, 1100 each side. Owner's side has 2-bdrm. suite in bsmt. A lovely home and revenue on large lot. Off Cedar Hill X Rd. MLS. $89,900. To view, call anytime, DONNA VALIKOSKI, 384-2057 or, MARY McGUIRE, 479-7668.
DOUGLAS REALTY LTD.
385-8784

NEW DUPLEX
New SxS duplex nearing completion but you can still choose colours, etc. Electric heat. Each side has 3 bedrooms, floor to ceiling fireplace. separate dining room and full basement with second fireplace. Beautiful, treed, parkside setting. $89,400.
477-1841 BILL REMPLE 658-5794
BLOCK BROS. REALTY LTD.

UNIQUE REVENUE
Showing 11% or better. Comprised of seven attractively furnished, fully decorated housekeeping units. This is a fully legal building conforming to all the regulations. Vacancy is no problem. It is managed from within. Asking $88,900. Terrific first mortgage. Call JOHN WEST or PETER BARDON, 592-2431 Lansdowne Properties Ltd.

MINI SHOPPING CENTRE
Large grocery store and coffee shop, fully equipped. Service station, extra rental space. Good parking. No competition. High passing traffic volume. Tremendous potential. Call W. McKEAGE 388-6231 or 479-5868, ISLAND PACIFIC REALTY.

Sea View Lot
Almost .75 of an acre. Located in Broadmead, complete seclusion. For further details phone R. W. RHODES 478-7361 or 477-0141.
Canada Permanent

8 SUITE APARTMENT
5 ACRES
Good revenue from 8 suites plus almost 5 acres suitable and approved for 30 mobile home sites. All suites full. Immediate possession. Details and maps available.
DOUG RELF 479-5761
JACKIE WALDRON 477-9636
Douglas Realty Ltd.
385-8784

EXTRA SHARP
Exceptionally clean and modernized on Tillicum Rd. Spacious upper suite rents for $200 p.m. 5-room lower level for owner, or $200 plus p.m easily. Offers considered on $44,900. Call right now, C. Eshom, 478-5763 or 384-0581.
Wills and Wonnenberg Realty Ltd.

WAREHOUSE
Showing a good return with 16 rentals, good condition. Statement available. Full price $300,000.
385-7721 HAROLD WARE 598-4358
GARDNER REALTY LTD.

FOR SALE BY OWNER, DOWNtown Victoria. 4 self contained furnished suites on a large corner lot, with back alley. Gross income per month, $740. (For information, 658-5685 after 6.)

244 REVENUE PROPERTY

EXCELLENT INVESTMENT
One bedroom suite upstairs, and two bedroom suite down. Excellent revenue. All appliances included. 5 minutes to dowstown. $35,000.
477-1841 A. H. PAGE 382-9983
BLOCK BROS. REALTY LTD.

DUPLEXPERT
Last year I sold 13, 6 so far this year priced from $35,000 to $120,000. I have a long list of eager buyers, so list with me and SELL, SELL, SELL. For action and evaluation. Call: GLENN NICHOLLS, 388-6231, Island Pacific Realty.

HOT REVENUE, $57,500
Located Simcoe St. and Medina, light housekeeping rooms on 2 floors. Good building and holding property. Will not last at this price. Call me now for viewing: CONNIE WEYLER 388-6231, Island Pacific Rlty.

WAREHOUSE
2000 sq. ft. of modern concrete block warehouse space. Oi' forced air heat, central location. Can be purchased for $54,900. Phone Jim Webber, 382-7276 or 658-5977. Town and Country Realty Ltd.

1029 AND 1033 BURDETT. 2 buildings on separate lots, each with 6 suites. Presently grossing approx. $12,500. Only $92,900. For details please call Wayne Butterfield 479-8519 (res) or G. Ireland 595-8845 (res) or C. N. MONTAGUE CO. LTD. 384-9318.

MUST SELL BY OWNER, UP and down duplex, $39,900. Spacious suites, 2 bedrooms up, 2 down. Wall-to-wall throughout, appliances included. Revenue $425 a month. 385-1150 after 5.

BRAND NEW APARTMENT block in town, $14,000 per suite. Best buy and best value. Call A'Mnon, Investors Realty. 386-7721.

245 REVENUE PROPERTIES WANTED

REVENUEXPERTS
In less than 2yrs. we have sold 18 duplexes, one 4 plex, 1 apartment block, 1 rooming house (and many, many single family residences). We have a long list of buyers looking to invest in revenue property. FOR QUICK ACTION AND EVALUATION CALL GLENN B. NICHOLLS OR GERRY FINNIGAN AT 388-6231.
ISLAND PACIFIC REALTY

CLIENT REQUIRES
an older home with 1 or 2 suites which can be rented. A home that requires some work is acceptable. If you have this type of property please call MR. SIMONS at 388-9172 or 652-1731. FARMERS AND MERCHANTS TRUST CO. LTD., 731 FORT STREET.

REVENUE PROPERTY WANTED
Up and Down Duplexes, side by side duplexes, any revenue up to eight suites. Please call DONNA VALIKOSKI, 384-2057, MARY McGUIRE, 479-7668.
Douglas Realty Ltd.
385-8784

DUPLEX WANTED
In Victoria. Buyer waiting. Call Fed Marconi.
MARCONI REALTY 386-3941

CONVERSION OR APARTMENT up to 12 suites. Private. 384-4376.

247 COMMERCIAL OR INDUSTRIAL PROPERTIES

DOWNTOWN $130,000
Retail Commercial Building, presently leased, appr 4,800 sq. ft., excellent pedestrian area, very close to city parkade in the part of town which is being rejuvenated. Could be holding proposition or developed to its full potential. New MLS. For information without obligation phone
GEORGE HESS
BILL WESCOTT
385-7761 24 hrs.
D. F. HANLEY AGENCIES LTD.

SITES! SITES! SITES!
1—Hillside-Cook area, 15,600 sq. ft. approx. R-3 zoned at $95,900. Vendor will carry $50,000 at C.I.R. At present nice 3-bdrm. full-bsmt. house.
2—Pandora and Fernwood area, nearly 10,700 sq. ft. R3 zoned at $53,900. At present older duplex on the lot rented.
3—Fernwood-Denman area, 15,544 sq ft. approx. R2 zoned at $85,000. Two older houses at present on the lots.
KEHAR DHAMRAIT
386-3231 383-2491
BLOCK BROS. REALTY LTD.

PRIME RETAIL
GROUND FLOOR
Space designed to suit your requirements in the following areas:
a. James Bay
b. Close to Oak Bay
c. Gordon Head
d. Langford Area
Contact: DOUG SMITH at 598-3321.
OFFICE AND WAREHOUSE
Varying sizes and ceiling heights. Victoria and Central Saanich. Contact: DOUG SMITH at 598-3321.
JACK MEARS OAK BAY REALTY LTD.

FOR SALE
OFFICE WAREHOUSE
$140,000
An excellent buy in Douglas-Burnside area for either investor or owner occupant.
LAND 14,500 Sq. Ft.
OFFICE 1,200 Sq. Ft.
WHSE 1,900 Sq. Ft.
PLUS a large paved and fenced parking area. Ideal for additional development. For further details and viewing call
R. I. MURPHY 384-8124
PEMBERTON, HOLMES LTD.
1000 Government Street

WAREHOUSE RETAIL OFFICE
New top quality development located in the rapidly growing Langford area. Spaces from 1700 sq. ft. to 7,000 sq. ft. with ample on site parking. These areas are now substantially complete and can be finished to tenants specifications.
384-8124 ROBERT D. LAW 478-9474
PEMBERTON, HOLMES LTD.
1000 Government St.

WAREHOUSE
$150,000
—2200 sq. ft. manufacturing area;
—1800 sq. ft. storage area;
—1800 sq. ft. office area;
—ample parking;
—trades accepted.
—phone Jim Webber 382-7276.
Town and Country Realty Ltd.

PRIME CORNER LOCATION
On Blanshard St., 11,643 sq. ft. of land, 17,000 sq. ft. 3-Storey building. Parking for 15 to 20 cars. Zoned C-2. Contact
ROBERT D. LAW, 384-8124
PEMBERTON, HOLMES LTD.
1000 Government Street

FISGARD ST.
Across from the Bay Store, 90x120 ft. lot, ready for retail and office complex. Call
598-5166 BEN PARENT 385-2661
NEWSTEAD REALTY LTD.

GOVERNMENT STREET — 92 feet frontage by 145 foot corner, with 5,000 square foot concrete warehouse. Immediate possession. $235,000. Please call Gilbert W. Calvert 479-4593 (res.) or C. N. MONTAGUE CO. LTD. 384-9318.

PRIME APARTMENT CONcominium acre site, Nanaimo — zoned and ready to build. Suitable for 70 suites, 4 storey frame. Easy terms. Phone owner 746-5887.

BUYER FOR HOUSE OR VACANT lots on commercial zoning. Any City or Saanich area.
TED BOWDEN — 479-1479
NATIONAL TRUST — 595-2961

1.96 ACRES, INDUSTRIAL zoned property on Sooke Rd. 1 mile from Glen Lake, rentable 1-bedroom home on property, asking $110,000. 478-4747 after 5.

ASKE HOLDINGS LTD.
Comercial and Industrial properties required.
477-9547 Res. 656-1162

250 HOUSES FOR SALE

SEAVIEW
10-room executive home with excellent seaview, yet just 200 yards from Cordova Bay Beach. Perfect in-law suite arrangement. To view please call G. Ireland at 595-8845 (res.) or C. N. MONTAGUE CO. LTD., 384-9318. MLS.

UNIQUE HOME ON LARGE fenced lot in Colwood, 2½ bedrooms, basement with fireplace, double garage, cosy interior, features cedar beams and ceilings hardwood floors, 12x23 panelled living room. Asking price $45,500. Includes fridge, stove, large freezer. Owner. 478-7358.

250 HOUSES FOR SALE

WALL & REDEKOP HOMEFINDERS REALTY LTD.
3480 Douglas 386-2911

OPEN HOUSE
2326 HOWARD STREET
(Off Bay Street)
FRIDAY, 1-3 P.M.
Charming 2-bedroom home, convenient area. Close to hospital. Large living and dining room with built-in china cabinet, panelled walls. Modern kitchen with eating area. Brand new furnace, plumbing, wiring, hot water tank. Full basement, separate garage. Asking $42,900. MLS 11591.
CAROLYNNE PERRY—479-7041.

WATERVIEW
2729 SHORELINE DRIVE
SAT., OPEN HOUSE
1-4:30 P.M.
4 or 5 bedroom home, extra large LR overlooking the Gorge. Wonderful outdoor living areas with covered sundeck. Age 15 years. Sparkling interior. Price $67,500. MLS 11632. Come on Saturday.
ELSIE O'BRIEN
386-2911 or 477-5470

A FAIR PRICE
$35,900 for 3 carpeted bedrooms; large living room with a fine brick fireplace, sunny kitchen with dining area. Walking distance to Town and Country shopping.
My name is BRUNIE. Call me at 385-0151 or 386-2911

ASKING ONLY $35,000
for a 1300 sq. ft. home in James Bay. This older home is in good condition and is bargain priced. Area is R3L zoned, excellent holding property.
To view call:
JACK GREENWOOD—386-2911

TO SEE IT IS TO LOVE IT!
Two-bedroom cottage nestled among trees on a large lot in the Gorge. Filled with sunlight and decorated extra specially with love. Included in the price of $41,900 . . . washer, dryer, stove and fridge for HER, and separate garage and workshop for HIM. To view call 385-0151 or 386-2911. My name is BRUNIE.

DELUXE HOME
GORGE WATER VIEW
4-5 BEDROOMS
$67,500
This beautifully appointed home has loads of privacy. Large lot surrounded by high hedge; covered sundeck; sheltered patio; and the interior is the answer—a home-maker's dream. The large living room has 2 picture windows; expensive carpeting; there is a separate dining room; oodles of cupboards and closets; 3 bedrooms up and 1 or 2 down . . . plus large rec. room partially finished; ample storage and work area. MLS 11632. Call: MARGARET BRIDGER 386-2911 or 595-5626

S-I-D-N-E-Y
BEST BUY AROUND
1½ years old. 3 bdrms. Spacious kitchen with ample cupboards. Neat as a pin. Lovely large lot. Close to schools, full basement waiting to be developed. Only $47,900. Call MAY HAMILTON now at 386-2911 or 656-4692 for viewing or information. MLS 10716.

SIDNEY $30,500
HANDYMAN SPECIAL
I'm an older 3 bedroom, no basement home longing for someone to fix me up. I have stained windows, window seats with china cabinets at each end, lovely fireplace, lots of original fixtures so come and see me. Call MAY HAMILTON. (New MLS.)
386-2911 or 656-4692.

BEAUTIFUL BRENTWOOD
Gracious, Spanish-modern; 3 bedrooms. Located in an area of better homes. Featuring wall-to-wall carpeting, Crestwood cabinets, 2 bathrooms. Asking $58,000.
SHIRLEY MOLLBERG
386-2911 or 478-5327

$31,900
3 bedroom, 4-pce. bath — L.R. with fireplace. Full basement. Very good family home — immaculate. Stove and clothes drier included. Hurry and call:
ELSIE O'BRIEN
386-2911 or 477-5470

WOODSEY ATMOSPHERE
Excellent financing can be arranged on this near new 3-bedroom home in the Langford area. 1440 sq. ft. finished, with roughed-in rec room, 2nd fireplace, and patio doors in the high ground level basement. Good family home close to schools and shopping, in area of nice new homes and well priced at $54,900. For appointment to view call:
WILMA WINTER
386-2911 or 478-1466

OPEN HOUSE
THURSDAY
1:30 to 4:00 p.m.
1723 Kenmore
NEW
IMMEDIATE OCCUPANCY. BEAUTIFULLY BUILT HOME WITH CHARM AND CHARACTER. NOT JUST THE REGULAR STANDARD DESIGN AND CONSTRUCTION. NEAR SCHOOLS AND TRANSPORTATION. PLEASANT VIEW AND NICELY LANDSCAPED PROPERTY. ARRANGE YOUR OWN FINANCING.
REDUCED TO
$59,500
W. G. MOORE
479-3748

RIM ROBERTS INVESTMENTS & MANAGEMENT LTD.
702 1175 DOUGLAS 388-6691

WATERFRONT
BRAND NEW
DREAM HOME
Luxury, comfort, gorgeous views plus treed natural setting. Builder has only this one to offer, waterfront is becoming a rarity. Open to view, 1-5 p.m. daily, at 3261 Lochside Dr., Central Saanich. $135,000.
H. R. MITCHELL
CONSTRUCTION
LTD.
652-1673

TERRIFIC POTENTIAL
If you've got some extra dollars to beautify this attractive CHARACTER home — WATER VIEW in Saxe Pt. area — phone quickly. Over 2000 sq. ft. on two floors—5 fireplaces, banister staircase and listed at only $43,900. See anytime with RUBY REID or CLARENCE WONNENBERG at 384-0581.
Wills and Wonnenberg Realty Ltd.

BY OWNER
Unique spacious 3-bedroom home, sunken living room, with large old brick fireplace, dining room with sliding glass door to outside, bright handy kitchen and large laundry room, 4-piece bathroom, double carport and handy store room workshop. Situated on nice ½ acre in Central Saanich. Asking $71,400. Phone 652-3189. No Sunday Calls please!

250 HOUSES FOR SALE

SEABOARD PROPERTIES LTD.
7173 WEST SAANICH RD.
BRENTWOOD BAY 652-1141

NEW HOMES
Only 6 new homes (in Phase I) left in beautiful Valley View (Saanichton.) 3 Bed rooms, 1½ baths, fully carpeted with your choice of interior colours and fixtures in some. From $50,900.
Phone
MURRAY ROTHSCHILD
Bus. 652-1141 Res. 477-9393

1 BEDROOM AND DEN CONDOMINIUM
In Kensington Terrace — 1,000 sq. ft. and sundeck — stove, fridge and washer included. Building has swirl pool, sauna, games and hobby room. Good 10 per cent mortgage. All this for only $34,900.
Phone
MURRAY ROTHSCHILD
Bus. 652-1141 Res. 477-9393

GARDNER REALTY Ltd.
385-7721

WANT A WORKSHOP?
You get it as a bonus when you buy this 2 bedroom stucco bungalow with extra room in full high basement, situated on a beautiful 64x130 lot in Gordon Head. Excellent starter or retirement home. A good buy at $46,500. MLS 11401.
385-7721 WILLY WEISS 598-8443

1 ACRE
TOWNHOUSE SITE
Excellent location with large well-maintained 4-bedroom, basement home on 1.2 acres. Authorities give favorable indication to rezoning to townhouse development. House is located at side of property leaving an acre. House has 1525 sq. ft. on main floor with modern 15'x14' kitchen. Priced at $133,500. New MLS 11490.
385-7721 DALE BRIGGS 592-3978

RIDLEY BROS.
DEVELOPMENT CO. LTD.
478-1721 EVES.: 388-4773
COLWOOD
3 Brand New 3-Br. EXECUTIVE HOMES
$67,900—$63,800
$54,500
DELUXE HOMES FOR THE DISCRIMINATING BUYER
10½% FINANCING
OTHER HOMES UNDER CONSTRUCTION FROM $45,000-$55,000
2 USED 2 BR'S $41,500-$41,900.
CALL OUR OFFICE ANYTIME FOR DETAILS
478-1721 EVES.: 388-4773

COUNTRY CHARMER!!
—BEAUTIFUL 2 FLOOR HOME
—Waterview
—Top quality
—Top condition
—Top neighborhood
—QUIET AREA
—Central Saanich
—REDUCED PRICE
—Now in low 70's for quick sale. M.L.S.
—GEORGE GREEN at 477-4651 or 386-2487.
PACIFIC STRATA SERVICES LTD.

FOUL BAY RD.—GONZALES
Attractive 3-bedroom family home in excellent location near schools, beach. 18x18 living room with thermopane picture window. 12x14 panelled dining room with leaded built-ins and fireplace, modern kitchen. 27' carpeted recreation room. Master bedroom with sliding thermopane doors to balcony. Two other large bedrooms, 2 bathrooms. Seaview from upper floor. Insulated aluminum siding, heavy shake roof. Separate garage, fenced front and back garden with fruit trees, shrubs. NO AGENTS. $74,500. 598-5653.

FAIRFIELD, BY OWNER. SHORT walk to sea. Unique Canadiana charm and quality in quiet, convenient district. 1350 ft. on main with open beam and wood panelling. Excellent fireplace — formal dining room. 3 bedrooms or 2 plus den. Family kitchen. Ground level basement has 2 or 3 bedrooms plus, plus. Large attic could be developed. Separate garage, garden, fruit trees. Asking $55,000. Please drive by 417 Arnold Ave. and phone 592-6601 for appointment.

DRIVE BY 524 NORTHCOTT TO view real character home, deceivingly spacious with 2 bedrooms main, 2 up, large convenient kitchen, large living room seperate dining room. Finished rumpus room, 2 fireplaces, large warm work shop plus double garage, drive down driveway to appreciate. $53,900 Adjoining garden lot also available. 382-6310 after 5 p.m. to view interior.

IN TOWN
This deluxe Townhouse is really something special!. Asking only $34,900
Quietly luxurious — 2-Br. home of exceptional quality, wall-to-wall throughout, walking distance to downtown. This place is a surprise.
For further information Call:
M. Ruddy, 656-4089
PARK PACIFIC INVEST. LTD.
383-4124

MT. DOUG PARK
3 bedroom, living room with fireplace, dining room, rec. room in basement. 1200 sq. ft., wall-to-wall and oak floors. Close to schools, shops and bus. By owner, $55,900. 4304 Cedar Hill Rd., 477-8755, 384-5033.

COLWOOD. 1½-YEAR, 3-BEDroom home, 1½ baths, floor to ceiling fireplace, roughed-in fireplace in basement. Drive-in garage, sundeck, large treed lot, landscaped. Assumable 9 per cent 1st mortgage, low taxes. 478-3728.

TRADE
For home in Victoria, 6-year-old split level, three-bedroom home. Finished rec. room, 2 sets of plumbing, approximately 1600 sq. ft. floor space. 90x140' lot in Cloverdale Appraised at $55,000. Phone 604-576-2378 collect.

JOHN DEAN PARK
By owner, 4-year-old, three bedroom split level, with undeveloped half basement. Wall to wall carpet throughout. Situated on .63 acre of beautiful treed seclusion, $62,200 firm. 656-3401.

BY OWNER, SIDNEY AREA, 4-bedroom house, $55,000 or offers. 656-4875

250 HOUSES FOR SALE

Canada Trust
No. 9 - 1537 Hillside Ave. 595-5171

Today's Best Buy!
$42,900
This well maintained home is located on a treed lot on a quiet no thru road in the Marigold area. Heatilator FP in 21x19 LR, huge (19x14) kitchen, WW carpet, sundeck and much more. OOM heating and 100 amp wiring A-OK. This one won't last, so for info or to view, call Bob Garside, 595-5171.

Oak Bay Border
$51,900
1020 Bank St.
Drive by, but please don't disturb. Large 4-bedroom home with WW carpet, master BR with sundeck off, full bsmt, etc. Excellent family home, well landscaped with some fruit trees. Easy financing, trades accepted. For info or to view, call Bob Garside, 595-5171.

Tattersal Ave.
BRAND NEW
$59,600
Chalet style home on end of quiet cul-de-sac 2 4-pce. baths, FP, excellent bsmt layout. Be the first to view. Trades accepted. Call Bob Garside, 595-5171.

2 YEARS OLD
$45,200
Seeing is believing this attractive 2 bedroom, no-basement home with dining room and spacious living room. Call Brian Martin now at 595-5171.

2 AC. SEAVIEW
In the quiet of Metchosin, this superb home has been built to command the view from all windows. Thermal pane and dbl insulated throughout. Unusually large 16x16 dining rm. Floor to ceiling FP in 24x16 living rm, 3 bedrms, 2 4-pce. baths, one ensuite. Swimming pool. A beauty at $89,900.
595-5171 592-1768
THE ZIEGLERS

Doncaster Heights
The panorama of the city below and the rolling Sooke hills are a bonus that comes with this fine tri-level. 2, possibly 4 bedrms. 2 baths, 21x12 rec rm plus 15x12 den with private entry. .42 easy care acre. Now asking $86,900 with offers invited. ML 11069.
595-5171 592-1768
THE ZIEGLERS

MT. DOUGLAS
$61,900
Sited at the end of a quiet cul-de-sac this attractive new home offers 1244 sq. ft. of well-planned living area. Double carport and a sensible laid out basement area with fireplace in roughed in rec. rm. Three spacious bedrooms, 2 bathrooms, bright dining room and kitchen with eating area.
595-5171 592-0878
WILL SHEPPARD

P.R.B.
P. R. BROWN AND SONS LTD.

2943 DEAN
OPEN HOUSE FRI. 2-5 p.m., asking $46,500. Immaculate 2-BR with large sunny L.R., D.R., utility room and attached garage. One of the best areas. Easy to view.
385-3435 ROY ANDERSON 477-5057
P. R. BROWN and SONS LTD.

P.R.B.

P.R.B.

NEW LISTING
INTERURBAN
AREA
Very nice 2 bedroom condominium located in Parkside Gardens. Has large swimming pool and is convenient to schools, shops, transport. The suite is in nice condition, spacious living room, dining area, oak floors throughout, range and stove included. Professionally managed. $25,900 with financing, call
STAN WINTERBOTTOM
385-3435 598-2253

P.R.B.

RICHMOND-LANSDOWNE AREA
Desirable home in a good location. Has large living room and fireplace, dining room, three bedrooms on the main floor, roomy kitchen with nice cabinets. Downstairs has a large recreation study, utility room, laundry area for washer and dryer, and big drive-in garage. Lot size 61'x100' Price $53,900 with financing.
STAN WINTERBOTTOM
385-3435 598-2253
P. R. BROWN and SONS LTD.

A MASTERPIECE
The Beauty of Nature
The Talent of the Builder
Towering evergreens, bubbling creek and rolling hills created by Nature.
Area planning, color co-ordination and design created by the Builder.
Nature and Builder working together creating atmosphere, tranquility, privacy and harmony.
On canvas it's a masterpiece In reality it's a neighborhood. Our Neighborhood — and yours.
NORTHRIDGE TERRACE
Close to schools, shopping, playgrounds and just
10 mins. from Downtown Victoria
Visit Our Show Home
Open for Inspection
Weekdays 1:00 - 4:30 and 7:00 - 9:00
Sat. and Sun. 1:00-4:00
Or
Call Anytime
HARRY ATKEY 598-1737 BILL McINNIS 479-2286
Engineered Homes
19 Cadillac Ave. 385-6211 Show Home 479-2611

SEABOARD PROPERTIES LTD.
7173 WEST SAANICH RD.
BRENTWOOD BAY 652-1141
SUNDAYS 652-3202
New Homes
For Sale
Priced From
$50,900

YOU SAVE $2,300
Buy this new quality built 1230 sq. ft. home with fabulous valley views and sea glimpses in Central Saanich, direct from builder, Mt. Newton area, 3 bedrooms, 1½ baths, solid teak cupboards. Financing is simple! Price $54,200 with small down payment. Come have a look and make an offer! 658-8316.

BY OWNER
4-bedroom home, [illegible] sq. ft. on main, full basement with large finished room. Asking $45,500. Open to offers. For appointment 383-2765 anytime.

SAANICH PANHANDLE, $48,000. By owner, 2-bedroom home in good condition with full basement. Drive by 1887 Haultain or phone 598-5855.

250 HOUSES FOR SALE

BLOCK BROS

1800 Blanshard
3636 Shelbourne
1949 Sooke Rd.

PLEASANT TO OWN

Is this well kept 2-bedroom, full basement home on a high treed location, large easy to maintain lot, drive-in garage and extra room in basement. $44,900. MLS.
ANNEMARIE BOLENDER
477-1841 477-653

LARGE LOT 4 BEDROOMS

$46,600. An ideal opportunity for using the new NHA ceiling amount. Tell your favourite realtor to investigate this older home on 11578 sq. ft. lot with 168 ft. frontage, on sewer. A generous bedroom area — on bus line, close to major shopping areas, schools and recreation centre. Could be remodelled and possibly expanded as a duplex or even tri-plex.
477-1841 FRANCES BROWN

CORDOVA BAY BY THE SEA

Right across the road from Sayward Beach, this family home features excellent development to a total of 2,500 sq. ft. on 2 floors, with 4 bedrooms, large rec. room and separate huge den, 2½ baths, all on big 80x159 lot. A fine home with gorgeous sea views, and asking only $74,500. Call ROBIN ESTLIN to inspect, at 477-1841 or 658-8357.

NEW HOME GOLFERS ONLY

One of the last view lots overlooking lovely Metchosin Golf course with sea and Olympic views. Features 1,450 sq. ft., laundry room on main floor, delightful bay window, huge sundeck and balcony, shake roof, full basement. Ready soon, asking $74,000. Call ROB ESTLIN, 477-1841 or 658-8357.

SUNRISE SUNSET

See the sun rise over Mt. Baker and set behind the Malahat from this three bedroom home in Sidney. Views of Salt Spring from the deck. Good sized 20x14 living room with a charming bow window. Only a year old but the grounds have been nicely landscaped and there is plenty of room for a garden in the 60x120 foot lot. $49,900.
477-1841 RON KERFOOT 652-2594

NEW HOME $41,900

For as little as $2,100 down you can move into this brand new 3 bedroom half duplex with full basement. W-W carpet throughout, fireplace in spacious living room, balcony off separate dining room and lots of beautiful trees in this parkside setting. Excellent value. MLS 11446.
477-1841 BILL REMPLE 658-5794

OPEN HOUSE 975 AMBASSADOR

Wed. 1:30-4:00 p.m. Off Quadra, North of McKenzie. Fine 3 bdrms. with almost finished basement. 2½ years old. Really a quality house.
386-3231 OLIVE MARTIN 385-7266

SEARS AREA

4 bdrms., 2 full baths on main Fully developed down with 2 pc. bath. On bus line, close to shop centre, a good buy at $65,000.
386-3231 JAY ROGERS 477-4569

OPEN HOUSE THURS., FRI., 2-4 P.M. SAT., 1:30-4:30 P.M. 2070 PIERCY AVE., SIDNEY

Take a good look outside and I'm sure you will want to see the inside. Spotless and immaculate — 2-3 bedrooms. Extra 3-pce. bathroom in bst. plus a well-finished rec. room 12x17.4. Lots of room for gardening. Asking $53,500.
478-5561 BILL LEWIS 478-5818

NEW LISTING WEST SAANICH ROAD

2.8 acres with a 3-bedroom home that's different. 1400 sq. ft. of one level living. 34x16 ft. living room. 140 ft. road frontage. Close to school. Five minutes to shopping centre. Phone for appointment.
JOHN ROBINSON
383-5425 478-5561

NEW LISTING OAK BAY

Gracious family home in Lansdowne Slopes. Situated on well landscaped manicured lot with rear lane. Main: LR with fireplace and HW floors. Formal DR. Large kitchen, 2 BRs and 4-pce. bath. 2nd floor: three sunny BRs and 2-pce. bath. Full bsmt. Appointments with
MRS. OLIVE WEBBER
478-5561 478-7733
MRS. GAIL JENKINS
478-5561 478-6458

QUICK POSSESSION

Neat and Clean 2 BR large kitchen, LR with fireplace. Full bsmt., good sized lot in the Marigold area. Asking $42,900.
478-5561 JUNE CORBY 478-880

National Trust
SINCE 1898

TRADE UP 2767 SCAFE ROAD
ASKING PRICE $51,900
Langford — Modern 3 year old, 3-bedroom home — large kitchen and room for family recreation in full basement all fully carpeted. Close to all schools and shopping. Quiet treed location in desirable area.
TRADES-TERMS CONSIDERED
TED BOWDEN
595-2961 479-1479

TREED SECLUSION! ¾ ACRE ONLY $65,000

Hot new listing! 3-bedroom hideaway in the Cordova Bay area. Featuring huge living room with stone fireplace, guest size dining room, modern kitchen with eating area. Beautiful large recreation room and sewing room. Sprinkler system installed and grounds lighted. Secluded patio and barbecue. Workshop, parking for camper, trailer, etc. ML 11658. Hurry for this one! Call:
595-2961 RUDY ROST 658-5490

Island Homes Ltd.
2504 DOUGLAS
386-7545

TOD-HACKETT CONSTRUCTION LTD.
Days 384-1101 Nights 477-5554

Island Pacific Realty
3200 QUADRA 388-6231

LAKEHILL $49,500

Located on a quiet street in one of Victoria's most sought after locations, this attractive 1200 sq. ft. home is a must to see if you are looking in this price range. This full basement home, built to last, is situated on a large lot. To view call CHRIS GREIG, 388-6231 or 479-7995 or TOM RAIG, 388-6231 or 385-1606.

CAREY-McKENZIE

Comfortable 3 bedroom (2 main, 1 down) plus 1 home located on approx ½ acre lot. Modern kitchen, LR with FP and in-line DR. Close to all amenities. $47,900. Call: BOB KOHLRUSS 388-6231.

GORDON HEAD EXEC. WITH DISTANT SEA VIEW $75,900

This 2-year-old three-B.R. and a den home has Master 3-pce. ensuite plus 4-pce. and 2-pce. baths. Big L.R. and D.R. with beautiful white rock F.P. and big kitchen with eating area. Big Rec. room and FHC basement and double carport. All on big irregular lot. To view this beauty, CALL: SHANE BEFURT, 477-9730 or 388-6231.

HILLSIDE-QUADRA AREA $37,500

Three bedroom, large LR and DR. Good size level lot, separate garage close to schools, stores and bus line. New listing. Quick possession. BEN GREIG 388-6231 or 598-3105.

LANSDOWNE SLOPE—$47,500

Ideal retirement or starter, immaculate no step bungalow with bright modern kitchen, attractive living room with fireplace, 2 bedrooms and rumpus room. Located in an area of similar quality home. Call: CHRIS GREIG, 368-6231 or 479-7995 or TOM RAIG, 388-6231 or 385-1606.

ESQUIMALT $34,900

has to be a reasonable price for this 3 bdrm., 2 level ground floor condominium. 1½ baths, w-w throughout, stove, fridge, washer and dryer. Act quickly on this one! BOB KOHLRUSS, 388-6231 or 598-7689.

SOOKE

3 Bedroom bungalow with full basement on a lovely quiet ½ acre of useable land. Good size LR and DR, 12'x30' recreation room, shake roof and some Sea View. this home is less than 3 yrs old and is in perfect shape throughout. The asking price is only $48,500. and there is good 8½% financing for $18,000. New Listing Quickly call: IRENE DALZIEL 388-6231 or 477-6380.

SOOKE

4 or 5 bdrm approx. 7 yrs. old. Split level double garage and workshop on a usable 1¼ acre with excellent soil. Loads of parking. New listing and the asking price is only $64,900. CALL BEN GREIG, 388-6231 or 598-3105.

JAMES BAY $36,500

A great buy with 3 bdrms. and a full basement. Nice fireplace and lots of character. Good financing. Drive by 128 Rendall then call: GLENN NICHOLLS 388-6231 or 598-7689 or GERRY FINNIGAN, 388-6231 or 479-1040.

HOME PLUS REVENUE

or just straight revenue! That's right. These two houses are located on one lot in Vic. West and priced to sell at $46,500. With $10,000 down, vendor will carry balance. A great opportunity. BOB KOHLRUSS, 388-6231 or 598-7689.

LIVE IN COMFORT

Beautiful ground floor condominium, 2 bdrms, L.R. with feature walls and F.P. opens on the garden patio. Cab electric kitchen, D.R. Adults only. Very quiet Burnside area. CALL MRS. McKAEGE 479-5868 or 388-6231.

SIMPSONS-SEARS $39,900

Immaculate 2 or 3 bedroom home with full basement on easy care lot. New wall to wall, modern kitchen, copper plumbing and good wiring. Separate garage. NEW MLS. CALL CHRIS GREIG 388-6231 or 479-7995.

GLEN LAKE

Only 13 months old and quite different. All new homes in the area. L.R. with F.P., separate D.R., cab. elec. kitchen, 4-pce. bath, 3 bedrooms. Master bedroom en suite. F Concrete basement with rumpus room and work area. Call to view at the price of $52,000. CALL MRS. McKEAGE, 479-5868 or 388-6231.

1,800 SQ. FT. $72,900

Spectacular 3 bdrm. house on a large view lot. Has two fireplaces, 3 baths, huge dining and living rooms and gym-size basement. Drive by 774 Hutchinson. Then contact: GLENN B. NICHOLLS, 388-6231 or GERRY FINNIGAN, 388-6231.

MARIGOLD $57,900

New style family home, 6 bedrooms plus; large living room with fireplace, kitchen with family sized dining room Sundeck over carport, part basement, large lot. See it now with: FREDDY STARKE, 388-6231 or 479-3866.

Langford Charmer $38,900

Older style 3-bedroom bungalow (one down). Living room with fireplace, bright kitchen, utility room off, new carpet and floor covering throughout. 100 foot wide lot. Lots of parking. FREDDY STARKE, 388-6231 or 479-3866.

WANT ACREAGE CLOSE IN?

4.6 acres and home within 4-mile circle. See my ad in Country Homes and Properties. Column 253. For more info, call: CHRIS GREIG, 388-6231 or 479-7995.
ISLAND PACIFIC REALTY

LANSDOWNE PROPERTIES LTD.
2518 ESTEVAN 592-2431

$48,000 BEAUTIFUL GARDEN

Is the setting for this well-built 3- or 4-bedrm home on a quiet cul-de-sac in the high Tattersal area. Hardwood floors and full basement. The vendor has bought and is very anxious. TRY YOUR OFFER. Call now. JOHN WEST or PETER BARDON, 592-2431 or 388-6275, Loc. 764.

IN SIDNEY

This is a sunny, beautifully decorated 4-bedrm home. Large pleasant living room with FP, "L" shaped dining room, a super rumpus and two full bathrooms. This is a truly comfortable family home with in-law ste. possibilities. VENDOR ANXIOUS. TRY YOUR OFFER. Call PETER BARDON or JOHN WEST, 592-2431.

GORGE AREA NEW LISTING

You'll like this 2 bedroom cutie, with over 900 sq. ft. on the main floor. Nice dining room, attractive fireplace in the living room and new carpet in both bedrooms. Full basement with a finished bedroom plus another roughed in. A large cement patio in the fenced back yard. To view call
388-9172 MR. SIMONS 652-1731

FARMERS & MERCHANTS TRUST
"INTEGRITY IS PRICELESS"
"REAL ESTATE HAS A PRICE"
731 FORT

D F H
D. F. HANLEY AGENCIES LTD.
3292 DOUGLAS ST.
385-7761

A TRUE CLASSIC

Overlooking Victoria, this fantastic character home must be seen! 21x31 living rm. with split-stone fireplace; huge dining rm.; kitchen full of cupboards. Separate breakfast rm. plus a library, a den, and a sewing rm. 3 very lge. bedrms.; 2 bathrms.; full bsmt.; plush carpeting throughout. Beam ceilings and old woodwork abounds. Well priced at $57,000. MLS.
BILL CARNEGIE
385-7761 24 hrs. 652-3627 Res.

VICTORIA 2 BEDROOMS FULL BASEMENT $39,000

This home is spotless inside and out and nicely updated. Living rm. with in-line dining rm., built-in eating area in kitchen. A perfect starter home. See it, you'll like it!
BILL CARNEGIE
385-7761 24 hrs. 652-3627 Res.

SIDNEY $57,900

Well maintained family home of 6 years that features: W-W in living rm., black-walnut feature wall with offsetting white brick fireplace. 3 bedrms. on main, lge. kitchen with eating area, sepasate sundeck adjacent to dining rm. Downstairs offers a 2-pce. bath, den plus 4th bedrm. Owners transferred. To view or obtain full details call
BILL KNOWLES
385-7761 24 hrs.

MT. DOUG Executive Split Level

This 3-bedrm. family home is tastefully decorated and located in a prime area Spacious post and beam, living rm. with w-w, fireplace and views, dining rm. has w-w, wrap-around sundeck, compact working kitchen with family size eating area, second bedrm. has sliding glass leading to back patio, master bedrm. has 2-pce en-suite. Bsmt. has 18x14 rec. rm. with fireplace and separate laundry facilities. 70x120 lot backing onto park, with brick barbecue, cement patio and swimming pool. New MLS. $63,500
SCOTT KENDREW
598-5341 Res.
GEORGE HESS
477-4467 Res.
385-7761 24 hrs.

NEW LISTING!! GORGE $34,900

Immediate possession! This 955 sq. ft. stucco home has HUGE 24x11 L.R. with fireplace and w-w, SEPARATE D.R. or 3rd bedrm., kitchen with eating area, NEW 4-pce. bath, Full bsmt. for storage. Nice 51x120 lot with fruit trees. Fridge, stove, and washer included! Exclusive listing.
JERRY MIREAU
385-7761 24 hrs. 385-3930 Res.

BB BROWN BROS. on LANSHARD
385-8771 (ANYTIME)

$38,900 Close In ~~On~~ Bus Line

This very nice two-bedroom bungalow (each approx. 12'x11') is for sale because the owner is transferred to mainland. Features include cosy living room with brick fireplace and oak floor. Large family kitchen with extra space. Enclosed back verandah. Good floor plan. New exterior stucco finish. Full basement. OOM heat and drive-in garage. Fenced backyard. Lawn, some fruit trees. Please call TED GRAVES, res. 385-2271.

NORTH SAANICH

A Spacious White-Stucco Bungalow. Large Heated Workshop. 120'x250' Lot. Rural Location.

The home has 2 bedrooms and a den, a large living room with quality oak floors and a fireplace, large kitchen with built-in nook, an arborite finished bathroom with built-in vanity. The workshop is approximately 20'x32' and heated by an oil furnace and has a 7'x16' greenhouse and carport attached. Good value at $55,900.00. JOE RICKARD, res: 656-1628.

OFF LANDS END AT WEST SAANICH ROAD

Custom designed family home on ½ acre treed lot. Quality wall-to-wall carpeting throughout main floor, exotic panelling and floor to ceiling fireplace in the living room, separate dining room with balcony, large family kitchen with eating area, extra large bathroom with built-in vanity, 3 bedrooms, master en suite, Basement is professionally finished with floor-to-ceiling fireplace and W-W carpet plus a family room, large bedroom, storage room, utility room and 2-pce. bath. Quality construction and finish. $66,500.00. CEC PEARCE Res: 386-3808.

Investors
SYNDICATE REALTY LIMITED
620 Broughton St. 384-7721

OPEN HOUSES WED. to SAT. 1:30-4 FRANCISCO TER. VERA CRUZ PL. (Off Tyndall)

Brand new deluxe three-bedroom family homes on the cul-de-sac. Gordon Head. Some still under construction. Prices from $61,000. Leo Pigert in attendance. Call 386-7721 anytime.

FAIRFIELD

Only $54,500 will give you an immaculate 3 bedroom home. Fireplace and W-W offers a pleasant way of life within walking distance to the water. Call now. J. H. Whalen, 386-7721 or 382-7975.

$8,500

3 bedroom house to be moved off of lot. Good condition. Offers. Call J. H. Whalen, 386-7721 or 382-7975.

4 HOMES TO MOVE

Bids wanted on one or all. 15 to 20-year Esquimalt, good stucco homes — Available 1st August.
TED BOWDEN — 479-1479
NATIONAL TRUST — 595-2961

CENTRAL SAANICH BY OWNER

DRIVE BY 6922 SAANICH X ROAD, 2 OR 3 BEDROOMS, 2 BATHS, 2 FIREPLACES, DOUBLE CARPORT. $65,000 VIEW BY PHONING, 652-3753.

DRL
DOUGLAS REALTY LTD.
385-8784

OPEN HOUSE SAT., 1:30-4 P.M. COLWOOD $54,500

2923 Adye Rd., this 4-yr.-old 3 level split is better than new. 1200 sq. ft. of family living, 3 bdrms, large L.R. with brick F.P. Modern kitchen with an excess of cabinets, well landscaped on quiet cul de sac. Space for extra development but otherwise nothing to do but move right in. To view call: TONY BROGAN 388-6275, Local 2471. ML11143.

COUNTRY LIVING

Yet close to town. Located in Royal Oak this 2-3 bdr 4-year-old home is located on ¼ acre lot with beautiful sweeping rural valley views. Brick fireplace in living room, panelled dining room, cute kitchen, separate garage and sundeck. Potential plus here at only $43,500. View today and bring your offer to TONY BROGAN 388-6275. Local 2471. ML11311.

$36,900 WHICH WOULD YOU LIKE?

A 4 bdrm up and down bungalow on Hillside! MLS. $36,900
OR
That carefree and luxurious feeling in this 3 bdrm Town House with private patio and swimming pool. Live like a king! $36,900.
OR
A 2 bdrm., living room with old brick fireplace on large lot—Cloverdale—$36,900. For any of these call DONNA VALIKOSKI 384-2057 or MARY McGUIRE 479-7668 or 385-8784.

DRIVE BY

120 Sims — 4 bdrms. — Living Room with ornate ceiling, original panelling and antique fireplace, all spic and span with full basement. Then call DONNA VALIKOSKI 384-2057 or MARY McGUIRE 479-7668 or 385-8784.

LAKE HILL 3 BEDROOMS

A little gem of a retirement or starter in MINT CONDITION. White brick fireplace, Wall to wall carpeting, dining room, kitchen with utility off, large master bedroom and two smaller bedrooms. Attached carport, terrific crawlspace and upright oil furnace and good storage, cute workshop, a playhouse in backyard, and nicely landscaped. $44,500.
JACKIE WALDRON
385-8784 anytime

COUNTRY LIVING

at a price you can afford. 2 bdrm., 2 year old A-frame cottage on 1.2 acre of partly cleared, partly wooded seclusion just 25 minutes from Victoria at Saseenos. $37,000. MLS.
RICK KALLSTROM, 384-8075

ESQUIMALT $33,500

Clean, compact starter home with 2 bedrooms, large kitchen, living rm with new wall-to-wall. All utilities updated and all aluminum windows. Fully fenced yard on quiet street View now with:
DOUG RELF 479-5761 — 385-8784

SxS DUPLEX

2 BR each side, lvgrm with F.P., bright kitchen with eating area, stucco exterior, minimum care lot located adjacent to provincial gov't bldgs. Both sides rented. MLS.
DOUG RELF 479-5761

QUALITY HOME

Compare this 3-bedroom, full basement (inside or out) home with any other house priced up to $56,000, then you will know that an asking price of $51,900 makes this a buyer's dream.
TOM EVANS 385-8784 or 652-2620

HOUSE and EQUITY

Will grow as your family grows. For $35,900 today you can have a nice modern 2 bedroom home and an additional investment when you can afford it, will allow you to add a family room plus bedroom, etc. Large lot, near stores amenities and schools. Taxes $1.00 net. Don't hesitate, call now TOM EVANS 385-8784 or 652-2620.

BICO
BOORMAN INVESTMENT CO. LTD. — 386-7521

OPEN HOUSE 606 KELLY ROAD COLWOOD SATURDAY, 2-4:30 P.M.

Almost ½ acre, four-bedroom home in excellent condition, near school and shopping. This is not a good drive-by as house is much larger than it appears from street. Asking $47,000. For prior viewing call:
386-7521 ANNE DUGGAN 598-7811

OPEN HOUSE SATURDAY 1:30 TO 4:30 P.M. 3900 LAUDER ROAD CADBORO BAY

Immediate occupancy, Smart brick exterior shake roof three-bedroom ranch style bungalow. Walking distance to beach, village and school. Excellent value, clear title. Invest now and enjoy future security.
$57,900
386-7521 G. R. WALLS 656-4891
1111 Government St.

NEWSTEAD REALTY
1637 FORT ST. 598-5166

BUILDERS INVESTORS

Property of 18,700 sq. ft. with 120 ft. road frontage, across the street from town housing complex. Buy now and hold for future and collect rent from a good solid home. For information call
BEN PARENT
598-5166 385-2861

DON'T PAY RENT

Own this 3-bedroom condominium and enjoy life. Asking $24,000.
598-5166 BEN PARENT 385-2861

No Spring Cleaning

This charming 2-bedroom is completely decorated with new carpets. Aluminum windows and doors, stucco exterior. Give me an offer on asking price of $35,000.
598-5166 BEN PARENT 385-2861

PRIVATE—OAKLANDS AREA, excellent 3 bedroom home, no basement, wall-to-wall carpet throughout, slate fireplace, interior just painted through. Wired for washer and dryer, double garage with full cement driveway, easy to care for lot. 1 block from school and busses. Assumable 9 per cent mortgage. full price $42,500. 595-1619. No agents please.

4 BEDROOM, NEAR DOCKYARD, $36,900. 2 bedrooms up, 11'8"x11' — 11'8"x8', 2 on main, 13'9"x8', 11'2"x8' Living room 14'6"x11', kitchen 12'x8'6", dining nook 8'x7', crawl space, space heater, fridge and stove included. By owner, 490 Foster St. 384-8869.

Bayshore
1006 Fort St. 388-6424

POST AND BEAM GLANFORD AREA

This well constructed 2-bedroom post and beam home with expensive wall-to-wall carpeting, private courtyard with built-in barbecue, large garage with office must be sold.

Hence the low, low price of $48,500 and you get all the appliances too!

CALL DAVID BILLINGHAM 388-6424

CHARMING LITTLE COTTAGE

Located on the Oak Bay Border. This quaint cottage is a great opportunity for the artist, gardener or young couple who want a lovely garden in a secluded setting as well as a remodelled kitchen, electric heat, one bedroom and living room with fireplace. Asking $35,000 with terms.

For appointment to view call
DAVE BILLINGHAM 388-6424

GORGE $48,500 QUALITY, PRIVACY, ECONOMY, APPEAL

If these criteria are important to you then you better view this lovely home before it sells — and it's going to sell quickly. 2 bedrooms on the main and one nicely finished in the full high basement. Large living room with lots of windows and a nicely located fireplace. When I say windows, you should see the dining room and kitchen. You'll be hard pressed to find brighter friendlier rooms. This should appeal to the economy minded — storm windows all around. Saving more than pennies in these days of high oil prices. The basement area is high, dry and bright — a delightful area for canning or a work shop. Exceptionally large backyard providing room for a vegetable garden or just lots of open space. Nestled in a quiet little street only one block long it's hard to find a more secluded spot. It was built in 1947, looks like it was built today, and it's bound to sell tomorrow.

YOU BETTER HURRY BARRY BOWES 383-1540

$33,900 ACT QUICKLY VENDOR IS MOVING

Ideal for starter, rental or holding property. Pleasantly comfortable two bedroom home with full basement and separate garage. Separate dining room and living room with fireplace. Bright and cheerful family kitchen. M.L.S.
SYL SHUMKA
388-6424 385-7373

OLYMPIC REALTY LTD.
385-5741

REMARKABLE

is the only way to describe this fabulous home on a manicured lot situated on the Oak Bay border. 9½ years old with 64x120 lot. 3 bedrooms, 2 bathrooms with professional finished rec. room (27x14) with bar and acquarium. Very expensive wall-to-wall throughout. Quiet area with large sundeck to enjoy the summer evenings. Owners have been transferred so quick possession possible. Quickly call RAY MORRISON, 385-5741 or res. 477-8801 anytime. MLS. Asking $66,900.

VACANT! PRICE REDUCTION MAKE AN OFFER!

On this really neat spacious 3 bedroom home. Close in on R3 zoned property. Now asking $42,000 Call LILIAN McLEOD, 385-5741, or res. 592-4968.

UNIQUE COMPLEX $85,000

High and bright and spacious bungalow. Full basement, breathtaking harbour views from living and dining and large patio area. All this plus adjoining duplex for added income, on same high view lot. An absolute joy to view, buy and live in. Call LILIAN McLEOD, 385-5741 or 592-4968 anytime, 24 hours per day.

IMMEDIATE OCCUPANCY MUST SELL!!

Deluxe one-bedroom and den condominium in popular Kensington Terrace. Very bright and spacious. Stove, fridge and dishwasher Excellent common facilities — large workshop, billiard room, elegant lounge or party room. $38,000. Vacant and may be viewed at any time. Call MELODY VILLENEUVE, 385-5741 or res. 384-8563.

RICHMOND-LANSDOWNE IMMEDIATE OCCUPANCY

Don't miss this delightful 2-bedroom bungalow on pretty easy-care lot. Modern and gleaming from top to bottom; fireplace; separate garage. $47,500. M.L. 11553 For viewing or details call MELODY VILLENEUVE, 385-5741 or res. 384-8563.

Whyte & Gower
Oak Bay Properties Ltd.
2227 Oak Bay Ave.
592-2407

JUST $29,900 JUBILEE AREA

Perfect for the young at heart, 800 sq. ft. home situated on 55x100 lot. Needs lots of paint and papering but it could be turned into a cozy charmer. Large living room and kitchen — 2 bedrooms. Newly installed hot-air furnace, new plumbing and wiring 220 — should easily take washer and dryer. Low basement well constructed on good solid foundation. This one should easily go CMHC. Hurry and see it — call LORETTA HOGARTH, 592-2407 or 592-3537. (MLS 11654).

REDUCED TO $25,900 835 VIOLET

A bargain on today's market, this cottage is an ideal starter or investment property. 66x132' sewered lot. (MLS.) Call BRUCE WILKIN, 592-2407 or 598-8366.

BY OWNER, FAIRFIELD. ½ block from Gonzales Beach, 1 bedroom, in-line living-dining room, sunporch, full basement with extra room. Beautiful garden with fruit trees. Asking $43,900. 477-1611, 592-0948.

BY OWNER. NEAT 2 BEDROOM house. living-dining rooms wall to wall carpet, 2 utility rooms, workshop, separate garage. No Realtors. $39,500. 595-8619.

CANADA PERMANENT TRUST
1125 DOUGLAS ST. AND 3647 SHELBOURNE ST.

"FLOODLIT" Open Wed., 7:30-9:00 p.m, 973 Furber Rd., Langford

Bring the "Family" to view this immaculate home, situated in good area. Close to all amenities. 4 bedrms., 2 bathrooms, large property, with plenty of parking. Well priced. Your Hostess ELEANOR BRAY 592-1130 or 477-0141.

This Is Your House

3 Bedrms., kitchen with E.A., large Rec. Rm. with bar. W-W in LR and bedrms. Lot size 50x150. Electric heat. Approx. 1100 sq. ft. on one floor. Make an offer on $36,500. Call BARRY THORNDYCRAFT 477-8487 or 477-0141.

Sidney Townhouse

Stove, Fridge and Drapes included with this 2-year-old up and down, 2½ bedrm. Townhouse. Over 500 feet on each floor with sep. bathrm. on each. Also has two parking stalls and private small garden. Ideal for small family or retirement at only $34,900, with excellent financing available. For viewing phone A. J. SANDY CRAWFORD at 477-1561 or 477-0141. MLS No. 116010.

Colwood Lakes

3 bedrms., master ensuite. 9 months old. Gracious L.R. with feature wall and brick F.P. D.R. and large kitchen with E.A., includes fridge, stove, washer and dryer, dishwasher. L.R. and D.R. drapes. Call BARRY THORNDYCRAFT, 477-8487 or 477-0141.

Shakes and Stucco

Immediate possession offered by transferred vendors. Immaculate 3-bedroom full basement bungalow. Convenient family location. Brick fireplace in living room, dining room, w-w carpet, 4-piece bath, RI rec room and 2nd bath. City harbour views as bonus. Reduced for quick sale — offers on $47,500, ML. To view please call HERB MCDANNOLD 658-8844 or 382-9191.

Traditional Executive

Luxuriously developed throughout this unique family home offers 4 bedrooms, 2½ baths, family room, formal living and dining rooms, fabulous kitchen, plus space for recreation. With 2 fireplaces, 3 sundecks, hand split shakes, wavy edge siding and beautiful rockwork this home offered below replacement value at $110,000 ML. To view please call HERB MCDANNOLD 658-8844 or 382-9191.

James Bay - $32,900

4-bedroom handyman special. Zoned R3L (MLS) EMIL IZIK 382-9191 or 598-8289.

Seaview- Brentwood Bay

Spacious 3-bedroom home in quiet view area. Living room with fireplace and separate dining room. Self-contained 1-bedroom suite with good revenue potential. Lot nicely landscaped and fully serviced. Early possession. Priced at $64,900. MLS. BILL SANDERS, 382-9191, 479-3394.

Uplands New Listing

Prestige location, just ½-block from the sea and with seaviews. Four-bedroom home, 3 baths (master 4-piece ensuite) den with fireplace, and spacious recreation room with fireplace, plus an extra room for a 5th bedroom or 2nd den. Main floor is wall-to-wall carpeting throughout and all rooms are spacious. Beautiful gardens, 2 private patio areas and underground sprinkler system. A quality family home at $138,500. GRAY LAITE 656-5267. SID HASLAM 477-1994.

Brentwood Bay

Subdivide or retain as "Mini Farm." Beautiful level 1.85 acres on sewer. Close to Brentwood Bay. Further confidential information by phoning 382-9191 MARY WOOD 592-2647.

Rockheights $65,000

On nice landscaped lot, beautiful views in this 4 bedroom, 2 bathroom, extra well built by VLA regulations — large sundeck, full basement with recreation room. IRENE VAN, 382-9191 or 384-9191.

Canada Permanent

david burr LTD.

LAKE HILL

Owner transferred so must sell this delightful 1250 square foot home situated on approximately ⅓ acre easy-care garden lot. Features three bedrooms, cosy living room with heatilator fireplace, dining area with access to garden. Modern step-saver kitchen. Wall-to-wall throughout. Location offers privacy yet is handy to schools, bus and shops. Truly a home with character.
$56,900
W. E. (WIL) WILSON, 384-9335 477-4328

OAK BAY GOLF COURSE

Here is an opportunity to own an executive type home fronting on the Golf Club, with the seclusion and privacy of a park-like setting. This features 3 bedrooms, spacious living room with stone patio off for summer living. Separate Dining Room and Sun Room. Rec. Room, Billiard Room and double plumbing. The landscaping is a gardener's delight with your own greenhouse. Other features are to numerous to mention. This home must be seen to be appreciated.
$115,000
To View Call
Don or Madge Robbins
384-9335 or 384-9072

FAIRFIELD

The ideal family home with 4 bedrooms, 2 bathrooms, bright living room and very large modernized kitchen. Very close to schools and shopping.
ASKING $54,500
Madge or Don Robbins
384-9335 or 384-9072
655 FORT ST. 384-9335

MELTON
REAL ESTATE (B.C.) LTD.
912 DOUGLAS ST.
386-7551

850 DAFFODIL OWNER TRANSFERRED

Drive by and make an offer on this attractive 3-bedroom (2-bathroom) family home — secluded sundeck off dining room. Room for development in lower level—on quiet street, near Hyacinth Park. MLS. Asking $55,900.
386-7551 Mildred Stapells 477-4860

NEW LISTING 3115 Parlow Place

Immaculate 3-bedroom family home, newly decorated, ideal location. Price includes presently attached electric stove, refrigerator, and steel garden storage shed. Excellent financing. Realistically priced at $52,500. MLS. Act now, call Fred Beaver-Jones, 386-7551 or 382-5981.

ELK LAKE AREA

Modern 3 bedroom, full basement bungalow with in-law suite, large landscaped view lot. 658-5916.

G. F. CHAMPION REAL ESTATE
813 Fort St., 388-4477
For Appraisal and Consultation

WESTMONT REALTY LTD.
27 CADILLAC
386-6796

MUST BE SOLD

All offers considered on this 3 bedroom, 1½ baths townhouse. A good investment for the active family. Offers good size, private yard, close to bus, schools, shopping, livingroom and dining room, storage space. Come and see for yourself if this isn't the place for your family.
DAVE TAYLOR
386-6796 384-2718

TWO FOR ONE

Is good value in my books! Two storey stucco home offers a one-bedroom, self-contained suite upstairs and a two bedroom, self-contained suite with basement downstairs. A wise investment for the low price of $39,900. MLS.
386-6796 RICK KINNIS 477-9394

C O U N T R Y

Setting with a marvelous seaview on approx. 1 acre lot. Located on Ten Mile Point. Three bedroom home with finished rec. room. First time on the market. Try your offers on the asking price of $82,000. MLS.
386-6796 BILL SIDHU 477-5382

C-C-C

Comfort, convenience, cosy make up the features of this 2 bedroom, stucco home. The living room has a fireplace, a separate dining room, large cheery kitchen, full basement with drive-in garage are just what is wanted in your dream home. Asking only $47,500.
386-6796 KEN WRIGHT 598-2183

INVEST NOW!

Revenue galore! This large, well built SxS duplex offers 3 bedrooms each side upstairs with a fireplace, roughed-in plumbing and loads of room for development in the full high basements. Price realistically at $78,500.
386-6796 JOHN BUNYAN 477-4513

FOR SALE Royal Trust
"THE SIGN THAT SELLS"
3400 DOUGLAS ST.
384-8001

OPEN HOUSE THURS., FRI. and SAT. 1-4 P.M. 2725 GROSVENOR

Charming home, lovely living room with bay window, large dining room with fireplace and built-in buffet. Family kitchen, 2 bdrms up and 2 bedrooms in full basement. $43,900.
PETER TER VEER 384-8001 or 479-1588

GORDON HEAD

Better than new — 1½ years young — lovely three-bedroom home, master bedroom ensuite, large living room with fireplace, dining room — large kitchen — sundeck and carport. Full high basement, roughed-in fireplace and plumbing ready for development. Asking only $59,900. To view please call E. DYER 384-8001.

STELLY'S X RD. SEAVIEWS

5 yrs. young nice family home, 1320 sq. ft. 3 BRs. Large, bright kitchen living and dining rooms. This is a quality plastered home and has beautiful seaviews from the large covered sundeck. The lot is well landscaped with a garden area and the perimeter has been planted with 48 California poplars. Well priced at $58,500. Please call RON BLACK, 384-8001 or 595-5773.

LANGFORD IN-LAW SUITE OR REVENUE

Clean 2 BR home with 2 BR self-contained suite in high basement. 2 fireplaces, 2 baths, centrally located on Goldstream Ave. This could be an excellent holding property. Priced right at $59,900 with large 1st mtge. Call RON BLACK, 384-8001 or 595-5773.

MAYFAIR REALTY
3153 Douglas St. 386-2955
Woodward's Mayfair Centre

4 NEW HOMES

Drive up North Shelbourne past Majestic, turn left on Elnido, one block to Ramsey, all featuring 3 bedrooms, full basements, ensuites bathrooms, several with roughed-in F.P. in basement. FRED JACKSON 386-2955 or 477-2537.

QUEENSWOOD For Only $74,500

Full ½-acre secluded and landscaped lot with a 17-year-old, split-level post and beam home. Lge rec room, workshop, hotwater heating, laundry room and many other features. MLS. LEIGHTON NOBLE 386-2955 or 658-8968.

TRIANGLE MTN. 4-BEDRM. BEAUTY

Beautiful developed throughout, this Colwood home offers immaculate interior plus lovely landscaped lot. Lge living rm and dining rm, fireplace, 1½ baths, 3 bedrms up, one down plus finished rec room and bar area. $59,500. MLS. LEIGHTON NOBLE 386-2955 or 658-8968.

LOW, LOW PRICE MLS TOWN HOUSE

Must be sold at a sacrifice. Lovely 3 bedrm, 1½ bath Gordon Head townhouse. Some drapes and stove included. Just a little interior paint and its like, new. Try offers to $42,500. LEIGHTON NOBLE 386-2955 or 658-8968.

T/C TOWN AND COUNTRY REALTY
3579 DOUGLAS STREET
382-7276

UNIVERSITY

Bright family home of 2 good-sized bedrooms, living rm. with fireplace, large kitchen with dishwasher incl. Separate dining room, sundeck, 4-pce. Pembroke vanity bathroom. Full basement, rumpus, bedroom-bathroom suite. Workshop, drive-in garage. True plaster home, wall-to-wall throughout, a very good buy at $62,500. No drive-bys. Call Allan Klenman, 592-9771 (nights) or 382-7276 office.

CLOSE-IN

1161 Empress Street — No steps, a very sturdy and pleasant 2-bedroom home (3rd could be finished in drive-in garage) on a very easy care lot. Close to everything. Ideal for young family or retired couple. $39,500, terms. Call A. Klenman for appointment to view. 382-7276.

SSC
SWINERTON, STEWART CLARK LTD.
1318 Blanshard 385-2481

SOUTH OAK BAY 3 BEDRMS DEVELOPED BSMT

Most attractive 3-bedrm bungalow with full daylight bsmnt. Gleaming oak floors throughout, vanity bath, bright elec. kitchen with dble stainless steel sink and nook. Just listed, at $64,500. Please call Sid Custance or Ed Jupp 385-2481.

OAK BAY 2035 NEWTON $39,500

Newly decorated bungalow, 1080 sq. ft. on nicely landscaped lot, well located in North Oak Bay. Large LR, bright kitchen with stove and fridge. 3rd bedroom upstairs. Separate garage. Vacant. Move in right now, Doug Bowen or Dirk Okker, 385-2481.

Oak Bay Waterfront

Only occasionally are we privileged to offer a property with so many desirable features in a superb setting with easy access to sandy beach and fantastic panoramic sea views. Not a large lot but a large measure of privacy, minimum garden maintenance, sprinkler system. Superior construction is immediately evident throughout this richly appointed home with some 1700 sq. ft. all on one floor. 24x15 Living Room and 15x12 Dining Room are separated by sliding bevelled glass doors, and have access to private sundeck by double glazed sliding doors, (sea front windows are Thermopane) Master bedroom has full tiled bathroom ensuite, 2nd bedroom has full tiled bathroom adjoining with ceramic tiled floor. Den off large receiving hall, electric kitchen on sea side. Top quality oak floors throughout. Full basement, finished room with fireplace, 3-pce. washroom, laundry, workshop. Oilomatic hot water heating, attached garage. Estate Sale. Listed exclusively at $125,000. Can be shown only by appointment with T. G. M. Custance. 385-2481.

Montreal Trust

OPEN HOUSE 1613 FERNWOOD 1:30 TO 4 P.M.

Wednesday Afternoon
Nice Remodelled 2-BR home Reasonable at $39,900 Possession 1st May.
Wide central hall, 2 good sized BRs, LR. with brick F.P. kitchen with E.A. and new cupboards, utility room on main, 1—4-pce bath, 1—1-pce bath, sundeck, ½ basement, very low taxes (MLS) be sure to see this home.
386-2111 E. W. PROKOSCH 477-2194

OPEN HOUSE SATURDAY 1-4 2502 SINCLAIR

This four-year-old architect-designed home is just ideal for the large professional family, being spacious, attractive and situated close to the University, schools, shops and transportation. The large living room with floor-to-ceiling fireplace has a spectacular view over Cadboro Bay to Ten Mile Point and the yacht club, and the formal dining room with sliding glass doors to the large sundeck is perfect for either indoor dining while enjoying the view of water and lights or summertime barbecuing outside. Add to this the den, five bedrooms, 2½ bathrooms and full basement framed in for recreation room and more bedroom facilities and you have everything you could want in a home. Asking $115,000. For prior viewing
386-2111 JEANNE LUCAS 477-1342

OPEN HOUSE SATURDAY 1:00-3:30 974 BRADLY-DYNE—N. SAANICH REDUCED TO $88,500

¾-acre park-like grounds just steps from Ardmore golf course — 3,000 sq. ft. of living space, large L.R. with stone F.P. Large D.R. with sliding glass doors to covered patio, 9x12 entrance with open staircase, lower level also has den, BR and master BR with powder room and 4-pce. bath and walk-in closet utility room and 4 pce. bath. Upper level has 3 pce. bath 2 BR 19x20 and 19x15 with large sundeck over double garage, also breezeway workshop and boat port. A real bargain at this price. MLS.
DARLENE PEDERSEN
656-3924 656-1881

SIDNEY

4 bedrooms only 2 years old. Spanish design home. 2-4 pce. bathrooms. Wall-to-wall carpeting throughout. Large 10% mortgage can be assumed. Immediate possession. Asking $44,900. MLS.
656-3924 WM. ROGERS 652-1891

SIDNEY

8-year-old, 3-bedroom bungalow. Full basement, drive-in garage, walking distance to town. Excellent value $44,900 with good terms. MLS.
656-3924 WM. ROGERS 652-1891

HENDERSON REALTY
385-9741 Anytime

LAKE HILL

Are you looking for a house with EVERYTHING finished? Landscaping — lower floor developed? 3 bedrooms, 1½ baths, 2 fireplaces, patio and sundeck, ample parking area? There is such a house in Lakehill. $63,900. Phone Barb Albertson, 479-7042.

151 OSWEGO, BY OWNER, A 3 bedroom older home of grea charm and character, on full sized corner lot. Close to shops, much interior and exterior restoration asking $42,500 For appointment phone 384-1304.

T. L. MANN and ASSOCIATES LTD.
1820 Oak Bay Ave. 598-5144

SINCE 1887 Pemberton, Holmes Ltd.
1000 Government St.

969 PATULLO PLACE (Off Newport and McNeill in S. Oak Bay) will be

OPEN FOR INSPECTION WED., 9 APRIL, 1:30-4 P.M.

Another unusual home designed by one of Victoria's foremost architects. 4 Br's, 2½ bathrooms. A lovely landscaped and secluded setting Priced at $97,400.
384-8124 MR. GREENE 385-0795

SWISS CHALET

On a hillside with wonderful panoramic views and maximum privacy. This unusual home is located in the low tax area of THETIS HIGHTS. Accommodation provides a Living Dining room with a floor to ceiling rock FP, kitchen with dishwasher B-I, a cozy den and a good utility room on the main floor. An easy staircase to 2 large Br and a 4-pce bath up. WW carpeting throughout, except utility areas. Expensively landscaped with a long driveway to a 2-car carport. For those that seek something different an unusual opportunity. Offered at $67,900.
384-8124 MR. GREENE 385-0795

UPLANDS

5-Br., den, formal DR and LR are just a few of the features here. A beautiful view of the yacht club and adjacent waters, and situated on beautiful Norfolk. The exquisitely panelled LR carpeted in the finest Scottish wall is an absolute delight. There are 3 FP's in the home — the kitchen has a family room which is just ideal for family informality. All BR are upstairs. The home is English Traditional style with brick work and wood sash windows. The grounds are easy care with an underground sprinkling system and productive garden area. This home is well priced for immediate sale. $134,900 For an exclusive showing call
384-8124 BRIAN HIGGINS 592-2978

NEW NEW NEW

GORDON HEAD
LOOK and COMPARE
YES! Compare because you'd always come back to this NEW quality home that we are so proud of. From the initial building stage to the finishing, only the best of workmanship and materials have been used. Excellently priced at only $73,500. To view at any time call
384-8124 WALT SLOCOMB 383-4035
384-8124 LARRY BROOKS 383-3203

JUST LISTED

FAIRFIELD
$51,200
A well located home on a large 66.5x171.9 lot in an area of fine family homes. There are 3 BRs., LR with FP, full high basement with extra bathroom and finished BR for additional space. The family room is partially finished just requiring flooring. If a well located family home, close to school, shopping and downtown is your desire, then call me for a viewing
JOHN F. COLWELL
384-8124 592-9828

FOR SALE Royal Trust
"THE SIGN THAT SELLS"
4082 Shelbourne St.
477-0191

WOODED WONDERLAND
$68,000
Rustic cedar rancher on ½ acre of treed and secluded property. One level living space, 3 bedrooms, living room with feature fireplace, dining room, family room. 1½ baths, close to all amenities.
477-0191 JULIE MANNESS 479-8019

CORDOVA BAY — $89,900 FANTASTIC VIEWS OWNER HAS BOUGHT

If you are looking for a home with four bedrooms, entertainment sized living room with feature fireplace, magnificent views that change every minute from living room, dining room, kitchen, master bedroom, rec. room and guest room. If you would like to have a sauna, an easy-care secluded yard, intercom, a drive-in garage, then let me arrange to roll the red carpet out for you. For a personal appointment to view this executive family home, please call anytime. MLS11432.
477-0191 JACK MOEN 658-5448

UNIVERSITY-ARBUTUS AREA OWNER TRANSFERRED OCCUPANCY JULY 1st

This executive family home, requires a purchaser who would like to have 4 bedrooms, living room with fireplace and very pleasant outlook. Dining room for entertaining, kitchen with large eating area, opening up to a huge sundeck. Two full baths on the main, a family room with fireplace, games room large enough for your pool table, etc. Third bath down, room for a workshop area. Plenty of room for parking, greenhouse, space for gardening. Close to all amenities in a much desired area. This and much more for the asking price of $92,500. Do not be disappointed, call me now for an appointment to inspect this new listing. MLS11660.
477-0191 JACK MOEN 658-5448

VICTORIA REALTY LTD.
VR 386-3585

TILLICUM AREA $50,900—MLS

This 3-bedroom, full-basement home must be seen inside to be appreciated. Nice LR with FP, in-line DR. Quality carpeting. Modern Kitchen with built-in dishwasher. Double size lot. Lots of parking. Handy to everything. Call me today! Leo Vandyke, 386-3585.

NORTH SAANICH

1,300 sq. ft., 3-bedroom home, offering lots of elbow room. Large living room with fireplace, separate dining room, family size bright kitchen, 1½ baths, full basement with roughed-in fireplace and plumbing, double carport and extra parking. All on a treed ½ acre lot. Drive by 1069 Lands End Road, then call Bruce Champion, 386-3585, res. 652-2583.

Kasapi Construction

GORDON HEAD
3 READY FOR CARPETS
2 COMPLETELY CARPETED
1200 sq. ft. 3 br. 1½ bath. large living and dining rm. sundeck fireplace. Roughed-in F.P. and bath down unique exterior design.
FROM $54,900
JACK LIDSTONE
Day 386-6191 Eve. 477-2814

PRIVATE SALE

3 or 4 bedroom, 1½-year-old home on cul-de-sac in Brentwood. 3 bathrooms, 1 en suite with large master bedroom. Huge stone fireplace in sunny living room, professionally landscaped. Many other improvements. 9¾ per cent 1st mortgage. $56,900. 652-3141.

WESTGATE REALTY LTD.
714 Discovery St.
388-9941 JIM RANSON 479-2710

250 HOUSES FOR SALE

GOODE LISTINGS SELL FAST $5000 DOWN

Executive Residence — Gordon Head 4 bedrooms, 2 bathrooms, finished rec. room leading to patio. Attractive entertaining area with floor-to-ceiling brick fireplace. Glass doors to extra large sundeck. Vendor take back financing at 10%, payable $541 monthly. This is good deal and excellent investment at $69,900. Act fast and call Eric Saffer now, 388-7733 or 388-9158 anytime.

LUXURIOUS

Income Property — Three suites, Cook St. at Fairfield. Large basement ideal for development. Asking $79,900. Call Eric Saffer, 388-7733 or 388-9158 anytime

WATERFRONT

Desirable residence with income too, plus platform dock. Ideal location, tall trees landscaping to water edge. Close to city on the beautiful Gorge. Here's a real buy — asking $75,900 but owner says sell and will consider your offer or trade. Small down payment is all you need so don't hesitate, call Eric Saffer now, 388-7733 or 388-9158.

MT. DOUGLAS

Two storey — desirable residence. Fenced garden. Ideal for children, quiet street, 3 bedrooms, 2 bathrooms plus separate laundry, finished rec. room. Entire home shows beautifully and priced to sell immediately at $59,900 including lots of extras such as drapes and good quality wall-to-wall shag in gold and red. See it today with Eric Saffer, 388-7733 or 388-9158 anytime.

COLWOOD

Large family residence has everything. 4 bedrooms, 2 bathrooms, many special features, entire house king size and worthy of your inspection. Better than new at only $65,000 with finished rec. room, large garden and fruit trees. Call Eric Saffer, 388-7733 or 388-9158 anytime.

BROADMEAD

High on a hill, beautiful view lot, 75 by 110 plans available, fantastic buy at $27,900. Compare prices and see for yourself. Call Eric Macfadyen, 598-7729 or 388-9158 anytime.

C. S. GOODE
Real Estate Agent
LIST WITH GOODE FOR A GOOD DEAL!

Western HOMES Ltd.

$39,900
DALLAS RD.
TWO BEDROOMS

A really good home, close to waterfront; MacDonald Pk. and all other amenities. Ideal starter or retirement. New. M.L.S.

For full details, call now:

Jack Davis
386-3494 (24 hrs.)

$69,900 GORDON HEAD

Be among the first to view this new listing in Gordon Head. Deep, rich, shag carpeting leads up the stairs from the Cathedral Entrance and down the hall to 3 good size bedrooms with master ensuite. Formal dining room and large living room have oak flooring and there is a floor to ceiling used brick fireplace. Find out more information about the sundeck, fenced yard, quiet street and much more by calling: (MLS)

John E. Thomson
386-3494 (24 hrs.)

OAK BAY CHARACTER!

HERE, NEWLY ON MARKET, IS ONE OF THE DISTINCTIVE FAMILY HOMES FOR WHICH OAK BAY IS FAMOUS! ONLY A FEW STEPS FROM "THE VILLAGE", THE ULTIMATE IN A CONVENIENT LOCATION!

CONTAINS 4 BDRMS. (2 UP), SEPARATE DR. (OR DEN), LARGE KITCHEN AND MANY EXTRAS INCLUDING CONSERVATORY-GREENHOUSE.

FULL PRICE, MLS, ONLY $58,900.

TO VIEW, CALL WESTERHAM ESTATES LTD., 440-1070 DOUGLAS ST., 382-6151, OR DICK BATEY, 592-4607.

RITHET'S

for Real Estate Insurance Appraisals
714 FORT
382-4251

OPEN HOUSE
Daily 1:30-4:00
2977 CHARLOTTE
Colwood Lake and Golf Course. Follow Aldene to Marlene to Charlotte. Executive home. Best buy in area, asking $56,900. Excellent financing.
386-8401 652-3501
ZODIAC INVESTMENTS LTD., 50 Bastion Square

PERFECT RETIREMENT PACKAGE
How would you like a beautiful 2 step home, pine panelled, new wall to wall carpet, floor to ceiling rock fireplace, on a 90x120' lot with oaks in front, terrific garden soil AND a suite in the basement to an additional $2,000 income? Asking $57,900. Open financing. 479-1365. Principals only.

COLWOOD BY OWNER, CORNER lot, 5-bedroom, 2 kitchens, 2½ baths, wall-to-wall, 2 fireplaces. 478-7569.

250 HOUSES FOR SALE

JACK MEARS OAK BAY REALTY LTD.

"The Professional People"
Coast to Coast
Real Estate Service

2194 OAK BAY 598-3321
3618 SHELBOURNE 598-3344

OPEN HOUSE
3985 DOUGLAS ST.
WED. 1:30 - 4:30
Town and Country Area. Attractive well maintained house, secluded garden, greenhouse, fish ponds, two bedrooms, large living room with fireplace, dining room. Basement has recreation room with fireplace, extra bedroom. Price $49,900. MLS 11639. To view call: DAPHNE TOBLER or URSULA LaLONDE at 598-3344 anytime.

OPEN HOUSE
459 WEBB PL.
THURS. FRI. and SAT.
1:30-4:30
Your opportunity to enjoy a bit of country and be the proud owner of a well constructed beautifully maintained Cathedral entrance home. 3 bedrooms on main (master ensuite), 1 down, large spacious living area, 1260 sq. ft. Rock fireplace, sundeck, large lot and low taxes. $51,500. Call: EDNA VLIET, res. 382-0681 or ROY GOULD, res. 384-1563 or 598-3344 anytime.

WATERFRONT PROPERTIES
Take your choice! A spacious 3-Bedrooms, plus sunroom older well maintained home with lovely rockery garden leading to the water. Your own private float. On a quiet street near town.

Or, do you prefer the country! A four year old modern, post and beam home on beautiful Prospect Lake. Phone me for more information. MARGUERITE HOBBS at 598-3321 or 592-0022.

LOOK DOWN ON ESQUIMALT HARBOUR
Very well planned 3-Bedroom plus in-law suite home in cul-de-sac. Modern efficient kitchen serves living, dining, sundeck and 4-piece bath on main floor. Downstairs: in-law, workshop, 3-piece bath and storage. $58,900. Vendors ready to go. Exclusive. Call: BRIAN RIPLEY at 598-3321 res: 385-0657.

NOT OFTEN
Do you find a sparkling 2 bedroom home with a basement and another finished room down. The L.R. has a fireplace, plumbed for washer and dryer and the lot is 80x120 ft. To vie call: KEN PORTER or MARJ NAPPER at 598-3344 anytime.

DECLARE YOUR INDEPENDENCE FROM LANDLORDS — NOW!
Immaculate 3 bedroom home in the Gorge Area. Priced at $47,900. Call: KRIS GUDJONSSON at 598-3344 or res. 595-3022. MLS 11271 anytime.

UNUSUAL OPPORTUNITY
Artists, writers, apartment or condominium dwellers who long for a hideaway where fish, oysters and clams abound. Seldom does a Govn't. foreshore lease come available in this quaint village atmosphere only ½ hr. from Victoria. 18 month old cottage completely insulated with guest cottage. 2 electric kitchens, 2 bathrooms, 2 bedrooms, electric heat, franklin heater. Wall to wall carpets, picture windows, great sundeck, on sewer, hydro, water, phone and what a view as the waves relax you. Only $18,500. URSULA E. S. LaLONDE at 598-3344 anytime.

PRIME LOCATION
Means near good schools, good shopping, good transportation. Excellent neighbours who seldom ever move from around lovely SAXE PT. PARK. Here's your chance to give T.L.C. to a fine 2 bedroom home with extra accommodation for guests adjoining the recreation rm., with its 2-pce. plumbing and fireplace. Cosy living room with pretty fireplace and good oak floors. Large dining room. In this area a good investment asking $56,000. To view call: URSULA LaLONDE or DAPHNE TOBLER at 598-3344 or at 1174 Munro St.

JOHNSTON REALTORS APPRAISERS 385-2471
1306 BROAD ST. SINCE 1903

FAVOURED PENINSULA NEIGHBORHOOD
$69,500

Red brick and Panabode appeal — styled for a couple seeking spaciousness indoors and room to roam outdoors. Inviting entrance way. Party size living room — massive stone fireplace. Views over the Gulf Islands. Excellent kitchen and separate utility room. Bright and intimate dining area for small groups. Two bedrooms. Quality carpet and fittings throughout. Full basement. Matching garage for two large cars. Call early to see this moderately priced home. Simon Flett, 385-2471.

ESQUIMALT VICTORIA BORDER
Bright and cheery. Storey and a half bungalow—three bedrooms — large living room and kitchen. Full basement. Extra bonus — Business operations of light industrial nature permitted. Excellent value — $33,000. MLS 11319. Johnston and Co. Ltd. 385-2471.

FAMILY HOMES

Two 3-bedroom, basement homes. Both on 2 acres each, 4 miles west of Duncan, paved road, good water supply. Phone 748-9438 Evenings preferably.

LANGFORD-COLWOOD PRIVATE
3-bedroom, w-w throughout, 1½ bathrooms, dining room — mirrored wall, living room, fireplace and bay window, sundeck, basement roughed-in with doors, 4th bedroom incomplete, offers, no agents, 478-7166.

OAK BAY, MODERN HOME ON large corner lot includes 4 bedrooms, 2 bathrooms, living room with fireplace, large kitchen and dining room, den, laundry room and work shop. Wall-to-wall throughout, 2526 sq. ft. Asking $79,500. 479-1026, 656-5115.

$3000 DOWN
2 bedroom home in Oaklands area area, completely updated services, large C.M.H.C. mortgage at 10¼%. Immediate possession. $36,500. 598-8366.

WILLOW DISTRICT—BY OWNER
Immaculate 3-bedroom home on extra large double lot. Perfect condition on quiet street. Near water, school and stores. $68,500. No agents. 592-2279 or 388-6481.

OAK BAY-WILLOWS
Immaculate 2-bedroom bungalow plus 1 bedroom and den down. Large formal dining room, living room, large modern kitchen. Low taxes $58,900. 592-6267.

BY OWNER FOR CASH. CLEAN cottage, ready for occupancy. Large lot, fenced for pet or garden. Close to sea, shops, churches and schools. Phone 658-5398 between 2-7 p.m. No agents.

BY OWNER, SAANICHTON, 1 year old, 4 bedroom home, completely finished basement. Gives maximum convenient living area. $58,000. 652-3634.

SOOKE, 2-YEAR-OLD HOME ON large lot. 2 bedrooms up with one bedroom and rumpus room finished in full basement. Asking $47,500. 642-3659.

P. G. JACKSON LTD.
Comprehensive appraisals anywhere on Vancouver Island and Lower Mainland.
535-1070 Douglas St. 388-9102

GORDON HEAD AREA
By owner. 5½-year-old split-level, 3 bedroom. Nice yard, cul de sac. Close to schools. Call after 6 p.m., 592-3542.

250 HOUSES FOR SALE

DANE DEVELOPMENTS

CHOICE GORDON HEAD
7 NEW HOMES
57,900 - 64,900

Buy direct from builder now and save! These well constructed homes of different designs offer 3 bedrooms, 1½ baths, carpeting throughout, built-in dishwashers, carports and sundecks plus more! Buy now while low mortgaging is still available.

Call CONNIE CHANDLER
DANE DEVELOPMENTS
592-2449 or 385-1721

253 COUNTRY HOMES AND PROPERTIES

SEABOARD PROPERTIES LTD
7475 WEST SAANICH RD
BRENTWOOD BAY 652-1141

ACREAGE and HOME
5 acres of good meadow land with enough natural woodland for shade and privacy. The home has an idealic setting by a lovely year-round creek. It's 5 years old, 1350 sq. ft. with 3 bedrooms, and full basement. Attractive Living room dining room has cedar and oak feature wall, blending into the stone fireplace. Quality carpeting, laundry on main floor. Good kitchen with family dining area. Huge rec. room and 3 pc. bathroom down. Only 15-20 miles from Victoria on route to Butchart Gardens. $89,000.00. MLS.
652-1141 ROSE RUSE 652-2694

SOOKE SMALL HOLDING
11 acres and 1200 sq. ft., 2-bedroom home with full basement. Half the acreage is cleared and there are two creeks on the properties. Separate garage and small barn. The home has a large living room with Wall to wall and fireplace and knotty pine kitchen. The bedrooms are good size. Automatic oil heat and good wiring, plumbing and roof. There is excellent potential for future subdivision. New on the market at $79,900 with excellent financing available. See this one now with BEN GREIG, 388-6231 or 598-3105. Island Pacific Realty.

HIGHLAND RETREAT
DISTINCTIVELY DIFFERENT
Very attractive 1½ storey home with exceptional living room, large dining room and den, (fireplace in each), modern kitchen, 2 good bedrooms, 1½ bathrooms, 3-room guest cottage and outbuildings. All tucked away on 9.2 acres of wooded hillside, 20 minutes from downtown on paved road through parks and farmland.
FULL PRICE: $89,000
P. G. JACKSON LTD.
1070 Douglas St.
388-9102, 598-7463

HOBBY FARM N. SAANICH
5-acre treed, secluded, hobby farm in Deep Cove Area. 3 bedrms., clean, older, non-bsmt home. 2 small outbuildings, suitable for horses, cows, etc. Asking price $82,500. New MLS. To view call:
BILL KNOWLES
385-7761 24 hrs.
D. F. HANLEY AGENCIES LTD.

COUNTRY HOMES
SOOKE 1-3 ACRE
NEW HOME $49,900
Lovely 3 bedroom home on 100x172 lot. Presently under construction. All good sized rooms on main floor. Large 26x14 sundeck, off dining room. Full basement, R.I. for 26x17 rumpus room with fireplace and wet bar. 4th bedroom and extra bath. For infor. call: PAT THERRIEN 642-5138 or R. KEELING 383-3860.
Island Pacific Realty

COBBLE HILL
22 acres of rolling land. Sparse trees and bush. Ideal holding property for future subdivision, $60,000. BEN GREIG, 388-6231 or 598-3105. Island Pacific Realty.

SHAWNIGAN LAKE
Not too far from public beach access. Two one-acre lots — side by side. Nicely treed. Asking $12,900 each. Irene Dalziel, 388-6231 or 477-6380. Island Pacific Realty.

4 MILE CIRCLE
4.6 ACRE RANCH
Fabulous 1200 sq. ft. luxury home very secluded and close in. PLUS 5 stalls for horses, tack room, separate double garage and more, more, more. Offered at $107,000 with good financing available. For more info. call CHRIS GREIG, 388-6231 or 479-7995. Island Pacific Realty.

2 ACRES
Large road frontage for easy access and future commercial potential. Well built family ranch-style home features brick fireplace, large view windows at rear, family room and full basement. Coopers Cove area. $71,900. Call C. Eshom, 478-5763 or 384-0581. Wills and Wonnenberg Realty Ltd.

UNIQUE
Home of unusual design, by the experimental farm, sweeping sea views, 3200 sq. ft., 48' heated pool in centre of house plus 5 bedrooms, 3½ bathrooms, sunken living room, huge rock fireplace, dining room, family room and den. Low taxes, $143,500. 656-3317.

2¼-ACRE VIEW LOT, 4 MILES from Sooke on Kemp Lake Rd. Quiet country setting, ideal for the horse fancier. 5-minute walk from beach. Building site driveway and power put in. $22,500. 642-3448.

SOOKE LARGE OLDER 4 BEDroom home with sea view and good garden ground on almost one acre lot. 642-5655.

SIDNEY REALTY LTD.
Serving the Saanich Peninsula
656-3928
Real Estate — Insurance

GORDON HULME LTD.
244 Beacon Ave., 656-1154
SIDNEY - SAANICH PENINSULA

2 BEDROOMS FULL BASEMENT home on large lot, offers. 642-3659.

256 WATERFRONT PROPERTIES

WATERFRONT
$92,000
GORDON HEAD
Prime 1.2 acres, nicely landscaped lot with fish ponds and fountains in an area of fine homes on a quiet cul de sac. This 2-bdrm., no basement, 1400 sq. ft. inviting home has large, full picture windows and sliding doors that take advantage of spectacular seaviews and open onto a large ground level concrete patio. The utility rm and garage are conveniently off the large bright kitchen a minimum of steps and easy to maintain. Be sure to see this delightful home. View by appointment.
DOUG DICKIE, 595-4329
DICKIE AGENCIES LTD. 382-4312

½ ACRE WATERFRONT
93' of waterfront in excellent area of fine homes. Lot is gently sloping towards water and has been perc tested. Good buy at asking price of $37,500. Contact:
Mike Reid, 478-5561, 478-6650
BLOCK BROS REALTY LTD.

SAANICH PENINSULA PROPERTIES
For all Real Estate Requirements
Box 1235, Sidney, B.C. 656-4000

WATERFRONT HOME
At Mill Bay, 2½ bedroom home, with basement. Price $47,000. Phone Duncan 746-5962.

BEAUTIFUL LARGE, MILL BAY water view lot, near Bamberton Park, $22,000. 477-2101.

256 WATERFRONT PROPERTIES

GORDON HEAD WATERFRONT
Will build to suit on this one acre, secluded property completely surrounded by cedar hedges. Enman Construction Ltd. 595-2109 or 477-5181.

258 CONDOMINIUMS AND TOWNHOUSES

UNIVERSITY PARK TERRACE

CONDOMINIUM APARTMENTS
1870 MACKENZIE AVE.
(Corner of Gordon Head Rd.)

OPEN HOUSE
EVERY DAY, INCLUDING SUNDAY
2:00 P.M. to 8:00 P.M.

Priced from $29,900 to $34,200 for one-bedroom units and $37,900 to $40,960 for two-bedroom units.

Units feature wall-to-wall carpeting in all rooms except bathroom; good sized living rooms with sliding glass doors leading to generous patios; dining room with chandelier. All units have fridge, stove and garburator. All 2-bedroom units feature own washer and dryer. Each floor has two laundry rooms for convenience of one-bedroom units. Common area includes 2 elevators, very spacious lobbies on each floor. Reading room, storage lockers on each floor plus extra storage in basement. Other features include underground parking (one stall per unit) plus surface parking, change rooms, showers, sauna bath, exercise room, recreation room, children's playroom, bicycle room and more.

Come visit us, we are sure you will be impressed.

REMEMBER—

OPEN HOUSE EVERY DAY
INCLUDING SUNDAY
2:00 P.M. to 8:00 P.M.

For viewing anytime, phone our salesman — MR. C. M. (BUD) FORBES.

Office: 477-8549 Res.: 652-2950

BONUS REFUND

Due to interest saved on interim financing. If condominiums are sold before July 12, 1975. Diversified Holdings Ltd. will refund:

- —$750 in cash for closing April 1 to May 1, 1975.
- —$500 in cash for closing May 1 to June 1, 1975.
- —$250 in cash for closing June 1 to July 1, 1975.
- —No cash refund will be possible after July 1, 1975.

SPENCER CASTLE
PHASE II
A Whole Different CONCEPT

THIS IS CONDOMINIUM LIVING AS YOU'VE NEVER IMAGINED POSSIBLE. COME AND SEE FOR YOURSELF.

Six-storey concrete structure. Highest quality suites, superb views, incredibly beautiful gardens. Exclusive use of the old Spencer Home for guest accommodation with full recreational facilities.

$65,500-$76,500
OPEN FOR VIEWING
11 A.M.-5 P.M.
(DAILY)
2910 Cook, Victoria, B.C.
Phone 384-4013
Danzo-Franco Holdings Ltd.

Exclusively Listed With
J. H. Whittome & Co. Ltd.
388-4271 479-1667

OAK BAY

GOODWIN MANOR
1148 GOODWIN STREET
NEAR OAK BAY MARINA
OPEN DAILY
2 P.M. - 4 P.M.
EXCEPT SUNDAY

WHY NOT NOW?
Whilst there is still a choice of Suites. Prices vary between $49,900 and $61,135.

Reinforced concrete and steel construction — fireproof — auxiliary power plant — continuous clean ovens — en-suite washer and dryer.
Near Oak Bay Marina, Golf Course and Windsor Park.

EXCLUSIVE WITH:
RITHET AGENCIES LTD.
714 FORT ST.
VICTORIA, B.C.
TEL: 382-4251

FOR SALE BY OWNER, ONE-bedroom condominium, pool and sauna, $27,500. Phone evenings, 477-5789.

SPELL IT OUT

When you have something to sell, the easiest way to find a buyer is to spell it out in print! You do that by placing a low-cost Classified Ad in the newspaper, telling our readers what you have to sell. We'll help you today! Give us a call at 386-2121.

258 CONDOMINIUMS AND TOWNHOUSES

CANADA PERMANENT TRUST
ON DOUGLAS AT FORT

WINDSOR MANOR

DELUXE CONDOMINIUM APARTMENT HOMES
848 Esquimalt Road
Open 1:30-4:30 P.M.
Mon. - Sat.
Evenings by request

Excellent selection available with 12 different floor plans, larger than average living areas, coloured appliances, drapes, carpeting, sauna, swirl bath, billiards, hobby room, putting green, parking, etc. Compare the value offered with pricing from
One Bedroom — $24,500
Two Bedroom — $34,900
Immediate possession, low down payments with excellent financing available. Full details by calling HERB McDANNOLD 658-8844 or 382-9191 anytime.

VILLA PENTACO

CONCRETE CONDOMINIUM APARTMENTS
1235 Johnson St.
Open 1:4:30 p.m.
Mon.-Sat.
Evenings by Request

Visit the display suites now open in Victoria's lowest priced concrete condominium, offering convenient downtown location, appliances, carpeting, drapes, recreation and hobby areas, amenity garden, patio or balconies, parking, immediate possession. Good selection available with pricing from:
One-Bedroom — $29,000
Two-Bedroom — $33,000
C.M.H.C. Financing available. Full details by calling HERB McDANNOLD, 658-8844 or 382-9191 anytime.

Canada Permanent

J. D. BOSDET LTD.
120-727 Johnson St. 386-3128

OPEN HOUSE

877 Ellery Street
Monday thru Saturday, 2:00-6:00

Excellent selection still available:
2-Bedroom condominium
Top quality carpets
Fully controlled entrance
To be beautifully landscaped
C.M.H.C.-Approved Construction
Elevator
Large roof deck
Low assessments and taxes
Washer, dryer, stove and fridge included.

Prices $36,500 to $41,500. Low down payments.

HAMILTON COURT

386-3128 382-2411 382-2623

BE FREE FROM WORRY
In this large elegant condominium on the second floor of a reinforced concrete, block and beam building, designed not only to withstand earthquakes but also to afford the ultimate in protection against fire. There is a charming western exposure overlooking the gardens. Most major appliances included in the price of $68,500. For further information call:
477-1841 RON KERFOOT 652-2594
BLOCK BROS. REALTY LTD.

Condominium
Only at Parkside Place (Burnside Gardens) can your children enjoy a playground and all of you the Swimming Pool. Ground floor unit, 2 big bdrms., LR and DR, Galley kitchen, 4-pce. bthrm., storage, laundry, washer, dryer, stove, fridge, some drapes. All that for only $25,900. VACANT. JOHN RUSSELL 592-3248 or 477-0141. MLS has a key See Today.

Canada Permanent

OAK BAY MARINA
$48,900
2-bedrm., ground-level condominium on bus route, and within easy walking distance to stores. Partial water views, quality w-w carpeting and appliances, (including dishwasher!). To view call:
BILL KNOWLES
385-7761 24 hrs.
D. F. HANLEY AGENCIES LTD.

New on Market
Immaculate one-year-old, 2-bedroom townhouse in Lake Hill area close to school, shops and transportation. Children and pets welcome. Priced for quick sale at $36,900 with as little as 5% down. Make the first step to better living .... Call us now! MLS. DON JONES, 382-9191 or 479-8386.

Canada Permanent

MUST SELL!
IMMEDIATE OCCUPANCY
deluxe one-bedroom and den condominium in popular Kensington Terrace. Very bright and spacious. Stove, fridge and dishwasher. Excellent common facilities — large workshop, billiard room, elegant lounge or party room. $38,000. Vacant and may be viewed at any time. Call MELODY VILLENEUVE, 385-5741 or res. 384-8563.
OLYMPIC REALTY LTD

OAK BAY — 2-BEDROOM CONdominium, high quality concrete structure, underground parking, block from sea, $46,500. To view, call 592-0263 after 5:00 or weekend.

2 BEDROM. FOR FURTHER INformation call 384-1459, no agents.

258 CONDOMINIUMS AND TOWNHOUSES

Cedarfair
1025 FAIRFIELD ROAD

A Distinctive Life Style
Offered in the Heart of Fairfield

Featuring:
- —quality construction
- —superior soundproofing
- —ultra-spacious suites, some with fireplaces
- —kitchens equipped with a full range of appliances including dishwasher
- —underground parking garage with remote controlled steel door

PRICED FROM $49,000

Open Daily
(Including Sunday)
1 p.m. to 5 p.m.

COURTESY TO ALL REALTORS

Another quality condominium built by
Danzo and Franco
Phone 386-8132 or 384-2944

SPENCER CASTLE RE-SALE Phase 1
Regretfully, my client must relinquish his beautiful home in this, the finest of Victoria's condominium apartments. A large 2 bedroom suite with 2 full bathrooms, one en-suite. Top quality carpeting, subdued vinyl wallcoverings, and expensive overdrapes that blend with most furnishings provide the perfect setting that is so necessary.
The suite is furnished with a full complement of major appliances, including in-suite laundry facilities. Adjacent to the kitchen is very large storage room just perfect for a freezer chest. Addditional storage space is provided in the covered carport area.
A very attractive floor plan of 1,400 sq. ft. and definitely different from all others you may have seen. Included also are the Castle, the enclosed swimming pool and saunas, and the extensive gardens.
To see this exceptional suite dial
GEORGE BOWES
BAYSHORE REALTY
388-6424 or 385-5055 (res.)
Price $65,500

JACK MEARS OAK BAY REALTY LTD.

"The Professional People"
Coast to Coast
Real Estate Service

2194 OAK BAY 598-3321
3618 SHELBOURNE 598-3344

SOMETHING DIFFERENT
SHOREWOOD HOUSE
562 RITHET STREET
OPEN DAILY 2:00 to 4:30
(EXCEPT SUNDAY)
Fireplaces, your own laundry, en suite, dishwasher, and extra large kitchens are just a few of the exciting extras contained in this very attractive building of 19 2-bedroom condominium apartments. One three bedroom, two bathrooms of course, and only a few steps from fabulous Dallas Road waterfront. Starting from $42,000. Call 598-3321 or 598-3344 any sales person.

THE TALISMAN
929 Esquimalt Rd.
$35,500—$40,000
10½ Per Cent Financing
Open 1-5 P.M.
Low down if you qualify for monthly payments. These 2 bedroom homes cannot be duplicated at these realistic prices. Elevator serves level controlled front entrance and covered parkin garea. Enjoy views of city lights, harbour, sea and mountains.
Courtesy to Realtors
J. H. Whittome & Co. Ltd.
388-4271

KENSINGTON TERRACE
$34,900
Freshly listed one of the most desirable of suites — one bed and den — spacious — bright with excellent view and centrally located. All amenities, sauna and swirl pool, lobby, lounge and billiard rooms. Good mortgage available — offers you all the privacy of a home — with more convenience.
To view call:
M. Ruddy 656-4089
PARK PACIFIC INVESTMENTS LTD
383-4124

CONDOMINIUM
New 2-bedroom unit on Rockland Ave. Wall-to-wall carpeting throughout. Stove, refrigerator and drapes included. Games room, sauna and swirlpool in complex. Existing mortgage may be assumed. If you are a first time purchaser, B.C. Government 2nd mortgage of $5,000 may be available.
$41,500
W. E. (WIL) WILSON
384-9335, 477-4328
david burr ltd.
655 FORT ST. 384-9335

BY OWNER
2 years young, beautiful bright 2 bedroom condominium in prestige building. Quiet Cook-Fairfield area. 1½ baths, large living room with sliding glass doors to balcony, dining room with chandelier, wall to wall shag carpeting throughout, kitchen complete with colored appliances including dishwasher and garb. Laundry facilities on same floor, covered parking, sauna, workshop, rec room, storage room in basement, all included. Many extras. All in immaculate condition. $40,000. For appointment to view call 384-7825.

GORDON HEAD
UNIVERSITY AREA
TOWNHOUSE
— $43,900 —
This 3 bdr. beauty has big L.R. with F.P., D.R. and big kitchens, 2 bathrooms and full basement. Big indoor swimming pool with saunas. Close to Racquet Club, shops and all levels of schools. To view quickly call: SHANE BEFURT, 477-9730 or 388-6231 anytime. Island Pacific Realty.

2 CONDOMINIUMS WITH WATERVIEWS
AND BOTH ON TOP FLOOR BEACH DRIVE. 2 BEDROOMS, 2 FOUR-PIECE BATHS, 1 EN-SUITE. LIVING ROOM WITH FIREPLACE, DINING ROOM AND BALCONY WITH PANORAMIC VIEW OF THE SEA, ALL FOR $65,000. FOR APPT. TO VIEW PHONE LEN TAYLOR AT 382-9485 OR 384-8001 ANYTIME.

LAMPSON COURT
OWNERSHIP or INVESTMENT
A 3 Br 2 Storye Condominium of approx. 1040 sq. ft. Close to bus service and shopping. $3,00 down will handle. Only $24,900. For further information please contact
JACK S. COLWELL
384-8124 477-7387
PEMBERTON, HOLMES LTD.
1000 Government Street

SPACIOUS 2 BEDROOM CORNER suite in 8 month old block. 1½ baths, all appliances including dishwaser. Good financing, only $39,500. Call 383-0516

DELUXE 2 BEDROOM CONdominium, bright corner suite, top floor, all amenities. By owner, $38,900. 382-5069.

FOR SALE — 2-BEDROOM suite in modern condominium. Phone 385-0149 for details.

258 CONDOMINIUMS AND TOWNHOUSES

TANCRED
OPEN HOUSE
Mon.-Sat. 1:30-4:30
1012 Terrace Ave.

A condominium mansion with:
- —Panoramic water view
- —Circular staircase to the loft
- —Two have private entrances
- —Character of the old combined with modern conveniences
- —Every suite has a continuous cleaning stove, frost-free fridge and dishwasher
- —Fireplaces
- —Excellent financing with 10 per cent D.P.
- —Hurry only 4 units left.

Garthland Development Ltd.
386-7086 388-9626

Whyte & Gower
Oak Bay Properties Ltd.
2227 Oak Bay Ave.
592-2407

SEEING IS BELIEVING
[E]legant 2 bedroom condominium [w]ith utility room and large closets [c]lose to bus and shopping. (MLS) Call LORETTA HOGARTH 592-3537 [o]r 592-2407.
VICTORIA'S LEADING CONDOMINIUM BROKERS

DALLAS ROAD SEAVIEW
[..]00 sq. ft. condominium with large [L]R and one bedroom. Very exclusive building, no children or pets [a]llowed. Absolutely spotlessly [c]lean and ready to move into. Asking $37,500 and should sell quickly. RENE DALZIEL 388-6231 or 477-6380.
Island Pacific Realty.

2 BEDROOMS PLUS FIREPLACE
Something special in condominiums — a real fireplace in the living room plus panelled walls and bookshelves. Garden level location with private patio and quietness. Total utilities and maintenance under $50 per month. More than you expect for $38,500. Please call Jim Murdoch, res. 592-4530 or 385-2471, Johnston and Co. Ltd.

SPENCER CASTLE
Sacrifice sale on a new 2 bedroom unit. Must sell. All offers considered. 478-0033.

265 HOUSES WANTED TO BUY

SERVICEMAN NEEDS
Small 2-bedroom home, preferably in Esquimalt. Would prefer quiet street. CASH UP TO $45,000. CALL TOM RAIG, 388-6231 or 385-1606.

MUST BE JAMES BAY OR VIC WEST
Montreal retiree requires 2-bedroom home, easy-care lot preferred. Up to $45,000 CASH. URGENT. CALL TOM RAIG, 388-6231 or 385-1606. Island Pacific Rlty.

CAN YOU HELP
Have sincere client desireous of a split-level or a rancher of approx. 1300 sq. ft. preferably in the North Saanich or Central Saanich area. Reasonably sized lot required for parking of trailer, boat and 2 cars. Up to $60,000 cash. All answers will be handled with the utmost of discreetness. Please call:
386-2111 ALAN WESTGATE 656-3423
MONTREAL TRUST CO.

WANTED
Sooke area. Small home on large lot. Anywhere from east Sooke to Shirley approximately $30,000. Purchaser arriving Apr. 9. Pls. call: PAT THERRIEN 642-5138 or R. KEELING 383-3860 Island Pacific Realty.

IF YOU ARE SINCERELY LOOKing for a home and fully realize the housing problems of today there is a definite possibility that we may be able to help you. Phone D. J. Pollock 598-6341, after 5, Monday to Friday.

WANTED: HOUSE UP TO $35,000 cash. Condition not important No agents. 383-7712 or 383-0272.

265 HOUSES WANTED TO BUY

JOHNSTON REALTORS APPRAISERS 385-2471
1306 BROAD ST. SINCE 1903

BUYERS WANT
1. Clean modern 2 or 3 bedroom home with dining room area and comfortable living room. Within a mile or two radius of University. Close to bus. $55,000 to $57,000.
2. 2 B.R. character home with basement. Living room and D R. may be separate. Oak Bay preferred. Shelbourne, Foul Bay to Lansdowne will do for the right home. Minimum garden preferred. $50,000 to $53,000 range.

Buyers now available with cash. Please call Lyle Wicks, res. 477-9629 or 385-2471, Johnston and Co. Ltd.

BUYERS ARE CRYING
For a nice, clean home with 3 or more bedrooms in almost any choice area. WILLING TO GO
UP TO $95,000
Call GLENN NICHOLLS or GERRY FINNIGAN, 388-6231. Island Pacific Realty Ltd.

WANTED BY LADY POTTER
A building with a large working area for her potting. Either a good basement or attached stucco or large garage. Modest living quarters acceptable A rural area preferred. If you would consider selling please call:
MR. STOTHERS — 658-5025
NATIONAL TRUST — 595-2961

RETIRED SCHOOL TEACHER
URGENTLY needs two or three bedroom home. No basement and a few steps. A good fence to keep dogs in yard would help. ALL CASH UP TO $55,000. URGENT. CALL ANYTIME, IRENE DALZIEL 388-6231 or 477-6380, Island Pacific Realty.

URGENTLY WANTED!
I have four clients looking for 3-4 bedroom homes on waterfront or with a view within 10 mile radius of Victoria. Ten Mile Point, Cadboro Bay or any good area. Price up to $100,000. ANNA CHANDLER at 598-3321 or 384-6939.
JACK MEARS OAK BAY REALTY LTD.

ATTENTION HOME OWNERS
Advertiser having sold his house requires modern home in Oak Bay or vicinity (within 3 mile circle) with 2-3 bedrooms, 2 bathrooms (or space and plumbing available for 2nd bathroom) dining room essential. Will pay up to $70,000 cash with possession May 30th or earlier. Courtesy to realtors. Please phone 477-4386.

YOUNG COUPLE HAVING SOLD, now have $20,000 to pay down on a special property. More than average size lot and 3 bedroom basement home. Need not be fancy but comfortable and off the beaten path. Somewhere on the Saanich Peninsula prefered. If you are considering selling a property such as this please call WAYNE SCOTT 479-6087 or 386-2955 Mayfair Realty.

COMMUNAL LIVING
is becoming more popular; and because of this I require a SxS Duplex up to $60,000 for two couples who are very serious purchasers. Please call: BOB KOHLRUSS 388-6231 res. 479-5971. Island Pacific Realty.

FAMILY HOME
Wanted in Fairfield or Gorge Area — 3 or 4 bedrooms with basement, dining room preferably, condition not important for a family with two children. Please call REG SCHUMAKER 385-8771 or res: 598-2333. BROWN BROS. ON BLANSHARD.

MUST BE SMALL
Retired gentleman from Regina urgently requires one or two bedroom home with a small putter around garden. Any nice area and ALL cash up to $45,000. IRENE DALZIEL 477-6380 or 388-6231, Island Pacific Realty.

URGENTLY REQUIRED
2-bedroom home on small lot has to be close in.
4-bedroom executive home in prestige area up to $90,000.
Please phone FREDDY STARKE, 388-6231 or 479-3866.
Island Pacific Realty

WANTED IN VIEW ROYAL
Small home suitable for older retired lady. Posession can be negotiated. Please phone: MARILYN MOORE at
386-2911 or 478-2482
Homefinders, Wall and Redekop

WANTED FOR OUT OF TOWN buyer. House on 2 Acres or more. 3 bdrms. Large LR, must have Fireplace. Basement not necessary, all cash to $70,000.
WILF DAVIES, 656-5002 or 388-6231
Island Pacific Realty

265 HOUSES WANTED TO BUY

I AM LOOKING AHEAD for a family (2 children aged 9 and 11) arriving from Ontario May 15th who seek a contemporary home preferably with a swimming pool or space therefor though such may not be a vital factor. Three BRs, Den, Family room (can be in basement). Reasonable proximity to schooling. A serious enquiry to which replies will be treated in confidence. Price bracket up to about $120,000.
STUART SIMPSON
384-8124 598-4056
PEMBERTON, HOLMES LTD.
1000 Government Street

Desperately NEEDED!
Are you ready to move to something smaller or perhaps bigger and better? Give us a call a we are looking for your 3-bedroom, full-basement home. We have buyers just waiting for the home of their dreams!
386-6796 DAVE TAYLOR 384-2718

WESTMONT REALTY LTD.
386-6796

WANTED
SAANICH PENINSULA
My client requires 3 or 4 bedrooms, a den, not too many stairs and privacy. Up to $80,000. CASH. CALL CHRIS GREIG, 388-6231 or 479-7995.

CASH UP TO $50,000
For full basement and two bedrooms. My client has sold and is hot to buy. CALL CHRIS GREIG, 388-6231 or 479-7995.
ISLAND PACIFIC REALTY

WANTED . . . COLWOOD-METCHOSIN
2- or 3-bedroom home in good condition. Basement preferred, but not absolutely necessary. Nice lot with area that could be used for garden. Please phone
MARILYN MOORE — 386-2911, 478-2482
Homefinders, Wall and Redekop

PRIVATE, WANT OLDER HOME, will pay cash, condition not essential, 479-2209.

3-BEDROOM, FULL BASEMENT older type home. Rent, view to buying up to $30,000. 479-8531.

268 LISTINGS WANTED

SHAWNIGAN REALTY LTD.
Shawnigan Lake 743-5311 / [illegible]

LIST YOUR PROPERTY WITH SHAWNIGAN LAKE
Call Collect
743-5311 John Ettema 743-2607

IT COSTS NOTHING
To talk to me first if you're thinking of selling your home or property. Let me show you how you can be sure of getting the top possible price, no obligation, call:
MR. J. CHALK, F.R.I., R.I. (B.C.)
386-3231 477-8274
BLOCK BROS REALTY LTD.

271 LOTS FOR SALE

WHY SETTLE FOR A SMALL lot? Beautiful partially treed property 2 to 3 acres, from $19,500. Mountain views. Sooke area, 642-5508.

BY OWNER IN METCHOSIN 2 acre treed lot with scenic view and excellent building site. Fully serviced. Asking $29,500. 478-8046 after 4:30 p.m

OAK BAY, PREMIUM 12,000 SQ. ft. residential lot. For sale or build to suit. Enquiries 592-6625 or 595-0847.

APPROXIMATELY 2.4 ACRES with 210 ft. frontage on Walford Road, water and hydro service, $26,900. Phone 592-7582, 6-7 p.m.

FOUR HALF ACRE BUILDING lots in Ten Mile Point area. Will build to suit or sell. Ron Tidman Construction Ltd., 656-3463.

ATTRACTIVE CITY LOT IN high location, on sewer. Phone owner, 385-1817.

NEARLY ½ ACRE, WELL treed waterview lot. Asking $20,000. 652-2831.

BY OWNER, .64 ACRE ON SHAWnigan Lake Rd. Asking $10,900. 478-9889.

YOUNG COUPLE NEED BUILDing lot on sewer, under $20,000. Can you help. 592-3014, 592-3144.

CROSSWORD by Eugene Sheffer

ACROSS
1 American inventor
5 Existed
8 Restaurant
12 Charles Lamb
13 Insect
14 Unobstructed
15 Herring sauce
16 By way of
17 Hastened
18 Masked ball
20 Network
22 Undervalued
26 On the ocean
29 Limb
30 Yellow bugle
31 Couple
32 Youth
33 Roman highway
34 Unit of work
35 Suitable
36 Indolent
37 Feelings
40 Jason's ship
41 Flowers
45 Bundle
47 Precious jewel
49 Bacchanalian cry
50 S-shaped molding
51 Twilight
52 Heap
53 Household needs
54 Unhappy
55 Snow vehicle

DOWN
1 Ray
2 Actress Raines
3 Falsehoods
4 A spirit varnish
5 Undulated
6 Blackbird
7 Played the lead
8 A rib
9 Strong desire
10 Fixed charge
11 Conclusion
19 Feminine name
21 Unit of energy
23 Gladden
24 Always
25 Small missile
26 Monkeys
27 Allowance for weight
28 Transmitted by signs
32 French city
33 Parts of feet
35 Tropical fruit
36 Pronoun
38 Corners
39 Titled
42 Wicked
43 Part
44 Origin
45 Lump of clay
46 Mature
48 Miss Bartok

Avg. solution time: 25 min.

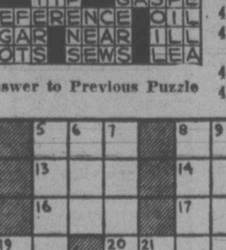

Answer to Previous Puzzle

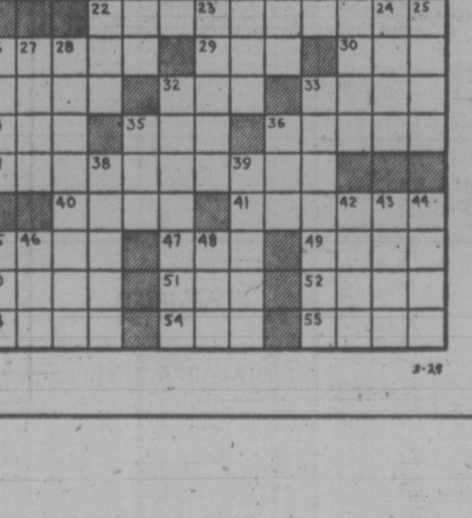

3-25

271 LOTS FOR SALE

CHOICE ARDMORE
Beautifully treed lot measuring 140-ft. frontage and 300-ft. deep situated on Braemar Road, an area of well-kept homes and within 200 yards of beach access and Golf Course.
ASKING $35,000
Madge or Don Robbins
384-9335 or 384-9072
david burr ltd.
655 FORT ST. 384-9335

MELTON
REAL ESTATE (B.C.) LTD.
912 DOUGLAS ST.
386-7551

SIDNEY AREA
40x120 building lot, possibilities for re-zoning to commercial. Realistically priced at $16,900. Call now: Fred Beaver-Jones, 386-7551 or 382-5981.

FUTURE OPPORTUNITY
EXCLUSIVE LISTING
of 3 possible lots, off
EPSOM DRIVE
Asking price $52,500. Phone J. T. MILLS, 385-3411 or 388-6752.
KER & STEPHENSON LTD.

NORTH SAANICH
CURTEIS POINT
.85 acre seaview building lot. Beautifully treed southern exposure. Municipal water, $42,000. MLS.
WM ROGERS
656-3924 652-1891
MONTREAL TRUST CO.

LOT .59 ACRE
4814 W. SAANICH ROAD
City water, close to schools, park and shopping centre. 156'x158' cleared. $23,000. MLS.
479-1667 Roy Telford 382-4183
J. H. Whittome and Co. Ltd,
Royal Oak Branch

To Have And To Hold
'Til sewers are available. Lot on Chancellor Avenue. 77x106 approx. See Sign. $9,500. MLS. JOHN RUSSELL, 477-0141 or 592-3248.

Canada Permanent
REWARD
For anyone owning private property or lot suitable for siting a mobile home, I will arrange for septic, water and electric. O.A. Reward yourself to an extra income of $50 to $100 per month. Write Robin Hood Sales, P.O. Box 4102, Victoria, B.C.

2 ACRES
Braemar Heights. 2 acres. Trees and views. Top of the world with sun and fresh air only $24,900.00. Terms can be arranged. Call A. Klenman, Town and Country Realty Ltd. 382-7276.

SEA VIEW LOT
MILL BAY — Serviced lot app. 90x145 with wide views of Mill Bay to Deep Cove and Pat Bay, etc. $15,500.
S. W. ANDERSON LTD., 384-9328
RES., 595-1060

CHOICE FULLY SERVICED building lot in Gordon Head. Approximately 68'x132'. Full price $26,500.
A. E. HAYNES LTD.
386-3271 658-8168

METCHOSIN
2 acres with high homesite. Lots of fresh air and seclusion. Asking $21,900.
BEN GREIG, 388-6231 or 598-3105.
ISLAND PACIFIC RLTY.

LAKE COWICHAN, BUILDING lots, 60x200, steel cased well on each, touching on Gordon Bay Park and boat ramp, access to lake 200', phone 479-5812 or 749-6220 on weekends.

MAPLEWOOD — $11,500
Lot 5002 sq. ft. ready to subdivide. Survey completed, engineering plans approved. Leo Van Dyk, 386-3585. Victoria Realty Ltd.

LARGE LOTS AVAILABLE IN new subdivision in Saanichton. Trees, water and country views. All services. Prices from $19,500. Unicon Homes Ltd., 386-0130.

3.5 ACRES OF VIEW PROPERTY near Pedder Bay. Call now J. G. McCormack 592-6214, C. W. Arnold 592-6454, Henderson Realty, 385-9741.

SHAWNIGAN LAKE. .99 OF AN acre, with lake view, asking price $14,500. 385-4800.

ONE HALF ACRE, $17,900, phone 385-4800.

273 PROPERTY FOR SALE

Western HOMES Ltd.
$32,500
1.36 ACRE
N. SAANICH
Picturesque high treed lot with southerly exposure and nice views. Recently perc tested. This will make an outstanding homesite for your family. (ML 11585).
For full details, call:
Jack Davis
386-3494 (24 hrs.)

2 LOTS 6 AC.
Investment opportunity. We offer 2 adjacent properties both overlooking Langford Lake. 3.3 ac with 2 revenue homes at $61,500 and 2.98 ac with 1 home at $80,000. Backing on greenbelt, offered separately.
THE ZIEGLERS
595-5177 592-1768
The Canada Trust Company

APT. SITE OR INVESTMENT
3 adjacent homes in Duncan, on 47,700 sq. ft. 2 zoned apts. now, and all rented, close to schools and shopping, ideal for investment or immediate development. For more details phone 112-749-3628 evenings.

PRIVATE SALE. 3.12 LOVELY tree-lined acres in Metchosin. Cleared and ready to build on quiet cul-de-sac in an area of prestige homes. City water and hydro. $31,500. 478-8529 between 11:00 a.m.-6:00 p.m.

1. Apartment site—Fairfield.
2. Key Industrial site—Hyway.
3. Downtown site.
Call A'Mnon, Investors Realty, 386-7721.

PRIVATE SALE
25,000 sq. ft. ½ block from Beacon Hill Park. Presently four houses situated on area. Inquiries phone Johnny or George, 383-9715.

BY OWNER, 5 ACRES WITH SEclusion, partly cleared. 5 miles North of Ladysmith, 1 mile from Trans Canada Hwy. $25,000. (112) 245-3901.

DEVELOPERS
R3 Esquimalt — fronting two streets, water view, 10,200 sq. ft. — $6 sq. ft. 388-6035. (Anytime).

10 ACRES, FRENCH CREEK, consider trade on good house in Victoria or sell at $3000 per acre. 477-6319.

BREATH TAKING OCEAN VIEW, from 3½ acres in Metchosin, located on Pegasus Way, $32,900. Phone 385-5637 or 477-0525.

274 PROPERTY WANTED

WE ARE BUYING
Any and all lands with immediate development potential. We will buy land in its raw state partially developed or developed if it has the potential for residential, rural or acreage-sized lots. Please call Rick Hawkes, Douglas Hawkes Ltd., 384-7128 or 384-8014.

RESIDENTIAL AND COMMERcial property for building and developing required immediately. Unicon Homes Ltd. 386-0130.

WANTED — RURAL ZONED property with home for possible commercial boarding kennel site. 478-4747 after 5.

274 PROPERTY WANTED

WANTED FOR CASH BUYER
Any good holding property with future development potential. Prefer 5 acres or better but will consider lesser parcels. Phone
F. COLOMBIN, 385-3033 or
OLYMPIC REALTY LTD., 385-5741

CASH
For lots or acreage, phone Kasapi Construction. 386-6191.

280 ACREAGE FOR SALE AND WANTED

ACREAGE WANTED
We have had a great number of prospective buyers interested in small parcels, 1 to 5 acres, in the Metchosin or Saanich Peninsula areas. If you have considered selling one or more of such parcels, we would be more than pleased to discuss price with you. Call us anytime.
Ernie Seronik — 478-8696 or Ed Kraft — 652-3676.
J. D. BOSDET LTD.
386-3128

21.8 Acres
Central Saanich
Full views of James Island and the straits. This fine property runs between Pat Bay Highway and Central Saanich Rd. being 650 ft. approx. frontage on Central Saanich. Over 1450 ft. deep to the highway. Full price $169,000.00. For complete details dial Cliff Stretch, 479-1667 or 592-3969
J. H. Whittome and Co. Ltd.
Royal Oak Branch

10 ACRES
Build your own home with seaview on this lovely mixture of trees and rocks Call
598-5166 BEN PARENT 385-2861

80 ACRES
Mostly sea-view, treed, rocks, with ½ mile of road frontage, good financing. Call
598-5166 BEN PARENT 385-2861
NEWSTEAD REALTY LTD.

HIGHLANDS
Over 6½ acres of nicely treed property for that secluded homesite or holding property. Asking only $31,000 and Vendor will consider trades. MLS. 11012. Call
DAVID BILLINGHAM
388-6424
BAYSHORE REALTY LTD.
No. 102—1006 FORT ST.

COWICHAN RIVER
66 acres of gently sloping land mostly in second growth. 1,300' of River frontage. 2,300' of road frontage. A beautiful property and an excellent investment at $140,000. Flexible on terms or trades. Call JIM ALLAN, 386-2955, Mayfair Realty.

ACREAGE
Small or large with house optional. Up-Island. Prospective purchaser will pay all cash. Please call TED CHARTRES 386-2955 or 385-5508 Mayfair Realty.

SALT SPRING ISLAND
Acreage for grazing land. Building not necessary, any amount up to $150,000 to $225,000. WILF DAVIES, 656-5002 or 388-6231. Island Pacific Realty.

7 ACRES WITHIN 4 MILES OF Sooke Village. Partial view of Straits. $35,000. 642-5476.

METCHOSIN. 2.72 ACRES, treed, no rocks, beautiful quiet cul-de-sac. $26,000. 382-7322.

FOR SALE, TWO-THIRDS OF MY acreage holding property. Present revenue $900 p.m. 478-0245.

5½-WOODED ACRES, RENFREW Road, Koksilah River area, $22,500. 385-0968 after 5 weekdays.

DEEP COVE, 2 ACRES, SEA glimpses, $39,900. Phone 656-4966.

285 UP-ISLAND PROPERTIES

DUNCAN ACREAGE
Ideal for an exclusive secluded homesite, here is a 6.5 acre parcel within 2 miles of downtown Duncan. Gently sloping to a year round creek, this land is well treed, with some large cedars. Good garden soil. Asking $35,000 and vendor may consider some terms! Please call collect Dave Curry at Canada Permanent Trust, 753-3445 or 753-5447.

Ladysmith
Comfortable 2-bedroom starter or retirement no-step stucco home on 1.2 acre lot in park-like setting and close to the sea. Gross taxes $277. Priced at $32,000 for quick sale and early possession. To view call WM. SANDERS, 382-9191 or 479-3394

Canada Permanent
NEAR MARINA
Beautiful lot on Dolphin Drive only 10 minutes walk to Schooner Bay Marina and 5 miles to Parksville. Only $10,500 New M.L.S.
385-7721 BILL WEISS 598-8443
GARDNER REALTY LTD.

BEST BUY IN TOWN—VACANT
3 bedroom, ranch style home, 3 months old. Corner fireplace, w-w carpeting. Only $34,500 with low down payment. For sale by owner — in Duncan — new subdivision. 748-3430 after 6.

IN NANAIMO, LARGE LOT, beautiful view of Harbour, Islands and Mainland mountains, just a few feet from ocean. Large Cedar, Maple and Fir, 1st $10,000 takes. 595-2949.

100x150 WATERFRONT LOT
Near Qualicum Beach — $22,900
RATHER Realty Ltd. 384-0212

EAGLE REALTY LTD.
Box 1060 Parksville, B.C.
Telephone 248-6191
743-2387

DASHWOOD REAL ESTATE
(Qualicum) Ltd. 752-9266
Parksville—Qualicum Specialist

SPLIT LEVEL 2 YEAR OLD LOG home on 1 acre, Cobble Hill area. Phone 112-743-5441.

TWO 5 ACRE LOTS, NICE VIEW, Mill Bay. Half cash. 743-2074.

290 FARMS FOR SALE AND WANTED

FOR HORSES ONLY, 5 ACRES and barn for rent. 479-7572.

293 GULF ISLAND PROPERTIES

SALT SPRING ISLAND
1. A ¾-acre lot with all services available and offering a view over St. Mary's Lake, $15,500.
2. A 1-acre lot only 5-10 minutes from Ganges with some services available, $16,500.
For information call BOB KOHLRUSS, 598-7689 or 388-6231, Island Pacific Realty.

WATERFRONT LOT
Already to build on — driveway in, home site cleared, partially landscaped on municipal water. Southwestern sun drenched exposure — ½ acre in size. $26,000.
477-1841 A. H. PAGE 382-9983
BLOCK BROS. REALTY LTD.

WALLACE ISLAND
3.7 acres wooded point on Convoer Cove, 1200 ft., water frontage, superb anchorage, $25,000. Call Princess Point Radio, Nanaimo. Evenings. No agents.

PENDER ISLAND
For sale lot 3, section 10, North Pender Island, Cowichan District, plan 24780, $5700 cash. Reply to Victoria Press, Box 189.

SELL IT
FAST
THROUGH
CLASSIFIED
DIAL 386-2121

Streamline Set For Recreation

The Capital Regional Board is expected to approve later today a works committee recommendation which would consolidate and streamline recreation administration in electoral areas.

Among changes:

—consolidation of five commissions which now administer the Juan de Fuca swimming pool, ice arena, senior citizens building, the curling complex under construction and 88-acre Juan de Fuca Park.

—recreation planning regulations to permit one or more, or parts of one or more electoral areas to join if they want to jointly operate programs such as soccer, baseball or football leagues or programs for parks, including programs for adults.

—park regulations changes which would allow electoral areas to acquire and maintain community or provincial class C parks if they wanted in the name of the regional board.

Dennis Young, executive director of the regional board, described some of the proposed changes as "just an avenue for local municipalities to work in a regional framework" if they want to.

The regional board was also scheduled to hear a status report from engineering director Bill Gerry on the planned outfall at Clover Point, where raw sewage is now dumped near the tideline.

Progress on the project has been delayed by a dispute between municipalities on cost sharing.

The Regional Hospital Board, also scheduled to meet later today, was expected to give routine approval to a bylaw enacting its previously approved budget for the year.

CONCERT CANCELLED

Due to a prior out-of-town commitment with Victoria Symphony, concertmaster Harry Cawood's recital with Edward Norman at St. John's Anglican Church, scheduled for tonight at 8, has been cancelled.

Dockyard Talks Sought

Dockyard workers in Esquimalt have asked for a conciliation board to help settle their dispute with the Treasury Board in Ottawa.

The almost 900 ship repair workers in Esquimalt, members of the Dockyard Trades and Labor Council, bargain jointly with dockyard workers in Esquimalt.

A spokesman for the Public Service Staff Relations Board which must appoint the conciliation board, said the parties have still not agreed on a chairman for the board.

The Esquimalt contract expires March 23.

The trades and labor council covers members of 12 unions employed at dockyard.

The union negotiators bargain for wages, holidays hours of work and working conditions. Most fringe benefits, like medical, dental and pension plans, are worked out on a national basis with other federal employees.

Conciliation boards are appointed after the parties have bargained in good faith, but have not reached an agreement.

NOTICE OF APPLICATION FOR CHANGE OF NAME

NOTICE is hereby given that an application will be made to the Director of Vital Statistics for a change of name, pursuant to the provisions of the "Change of Name Act," by me:— Patricia June Horbatiuk also know as Teriesa Horbatiuk, of 3905 Cadboro Bay Rd. in Victoria, in the Province of British Columbia, as follows:— To change my name from Patricia June Horbatiuk to Malina Lee.

Dated this 7th day of April, A.D. 1975.

P J Horbatiuk

MODERN MOTOR HOTEL BY TENDER

Subject to the approval of the LLBO; 102 Rooms and Suites on eleven acres of valuable central property in a dense trading area. Pool with saunas, fully licensed, public seating over one thousand persons, and elaborate convention facilities. Replacement value exceeding four million dollars. To highest bidder by Sealed Tender and subject to redemption privilege. Inspection may be arranged by phoning or writing The Receiver, T. R. Mullens at 519-252-7781, The Elmwood Hotel, Windsor, Ontario. Usual courtesy to Purchasers' Brokers

NOTICE OF SALE OF MOTOR VEHICLE
Pursuant to the MECHANICS' LIEN ACT

Whereas Norm Williams Jr. is indebted to the undersigned in the sum of $877.00 plus storage for work done and materials supplied in the repair of a 1955 Chevrolet Sedan. Serial No. VC550075213, No. B.C Registration, and the said sum ought to have been paid and default has been made in the payment thereof, notice is hereby given that bids will be accepted until 1:00 p.m. on Wednesday, the 16th day of April, 1975, at 3357 Swindell Cres., Victoria. The highest or any bid will not necessarily be accepted. Dated this 31st day of March, 1975.

Doug Gottfred,
Brentwood Bay Texaco,
3375 Swindell Cres.,
Victoria.

TAKE NOTICE that the Quantity Surveyors Society of British Columbia was incorporated on December 12th, 1973. Subsequent to that date applications have been received from interested persons who have been admitted as members of the Society. Within the By-laws of the Society is a provision that, during the first eighteen months after formation, persons may apply for membership if they meet the qualifying clause contained within the By-laws. After the first eighteen months admission to the Society will be by examination only.

Anyone interested in obtaining further information regarding this Society please write to the Secretary at 1237 Burrard Street, Vancouver, B.C., V6Z 1Z6.

IT'S KILSHAWS AUCTION
FRIDAY AT 7:00 P.M.
Modern Living - Dining Bedroom Stes
24 NEW RUGS
Large and Small and Wall-to-Wall
ESTATE AND CONSIGNED
Brassware, Coisonne, China
SILVER AND BRONZE PIECES
An interesting sale for your inspection
APPRAISALS
For INSURANCE PROBATE OR SALE PURPOSES
KILSHAWS AUCTIONEERS
1115 FORT ST.
384-6441

Mais FURNITURE and APPLIANCES
1821 Cook Open Fri. 'til 9 385-2435
Special Purchase Mismatched Mattresses and Box Springs
Grange
3 DAYS ONLY
Thursday 9 A.M. to 5:30 P.M.
Friday 9 A.M. 'til 9 P.M. — Saturday 9 A.M. to 5:30 P.M.
SEE THEM PILED IN OUR WINDOW

Crescent — 252-Coil 3'3"
QUILTED MATTRESS AND POSTURE Base, 2 PCE. SET 79.95 SET
Mattress Only, each 59.95 4'6" Mattress Only 69.95

We Stock quality GRANGE mattresses and box springs including the nationally advertised GRANGE SPRINGWALL CHIROPRACTIC.

Posture Power — 540-Coil 3'3"
Multi-Quilted to Foam
MATTRESS AND BOX SPRING 2 PCE. SET 119.95 SET

Posture Power — 540-Coil 4'6"
Multi-Quilted to Foam
MATTRESS and BOX SPRING 2 PCE. SET 129.95 SET

ALL PRICES U-HAUL

749 View Street
EATON'S WAREHOUSE STORE
Use Your Eaton's Account Card.
Personal shopping only please.
Extra charge for deliveries.
Items on Sale Thursday through Saturday

Pick Whitewood and paint it up yourself for a thrifty way to furnish a cottage, apartment, summer home — find the pieces you need at Eaton's Warehouse Store

Ready-to-Paint Furniture
• chairs • tables • stools • dressers
• chests • night tables • desks

Start on your furniture now, have it ready before the best of the summer weather arrives, then relax and enjoy your spare time outdoors. Indoors you'll have attractive furniture without having to pay a king's ransom. Come see for yourself.

Ready-to-paint Rockers
Rich, solid rock maple finish, made for comfort and long life.
Two styles: Low Back or High Back, each 36.95
High Back Boston Rocker, Each 62.95.

Ready-to-paint Tables
Solid rock maple, 3 styles to choose from:
40x22" Table (extends to 64" with 2 drop leaves, each 94.95
Oval Table, 40" diameter, opens to 60" with 1 leaf, each 164.95
Apartment size Table, 23x40", solid top, each 69.95

Ready-to-paint Dressers, Chests, Desks
Poplar plywood featuring solid down-to-floor base, metal handles. Pre-sanded.

9-Drawer Dresser, 60x16x20", each	62.95	3-Drawer Chest, 24x16x29", Each	27.95
6-Drawer Dresser, 48x16x30", each	48.95	2-Drawer Night Table, 17x16x24", each	19.95
5-Drawer Chest, 24x16x44", each	41.95	1-Drawer Night Table, 17x16x24", each	16.95
4-Drawer Chest, 32x16x36", each	42.95	2-Drawer Filing Cabinet, 15x23x29", each	32.95
4-Drawer Chest, 24x16x36", each	36.95	Desk Chest, drop front with 3 drawers, each	52.95
3-Drawer Chest, 32x16x29", each	37.95	Single Pedestal Desk, 16x34x30", each	37.95

Ready-to paint Stools
Solid rock maple, pre-sanded.
18" stools, each, 15.50 18" stools, with back, each 16.95
24" stools, each, 19.50 24" stools, with back, each 21.95
30" stools, each, 20.95 30" stools, with back, each 24.95

Dinette Chairs, ready-to-paint
Solid rock maple, three styles available:
Utility chair, spindle back, each, 14.95
Colonial style chair, turned spindle, each, 15.95
Windsor style chairs, each, 15.95

Dinette Suites
Value Priced

7-piece Dinette Suite
Features octagon shape table measuring 41x45" opening to 57" with one leaf. Pecan finish arborite top. Six chairs combine plain and floral pattern in supported vinylal covers.
7-piece suite 179.95

7-piece Dinette Suite
36x48" table opens to 60" with one leaf. Has arborate top in white, yellow frame. Six chairs with supported vinylal covers, heat-sealed pattern back. Yellow frames.
7-piece suite 169.95

5-piece Dinette Suite
Solid top table measures 30x48", has walnut arborate top. 4 chairs covered in melon-colored vinylal. These suites are a special purchase . . . limited quantity calls for early shopping!
5-piece suite 79.00

Upholstered Furniture
as saving prices

Sofa and Chair Suite
Colonial styling featured in this handsome suite. Molded back style with full skirt, reversible cushions. Colonial print in green, brown or gold.
2-piece suite 379.95

Love Seat
Choose from assorted colors and fabrics to complement your decor. Designed with loose back cushions and reversible seat cushions. Suitable for apartments, cottages, den.
each 189.95

EATON'S downtown

CP Denies Ferry Retirement

A Canadian Pacific spokesman in Vancouver today denied that the Princess Patricia will be retired after this year's Vancouver-Alaska sailing season.

He contradicted statements made by Esquimalt MLA Jim Gorst that, just as Canadian National will be retiring the Prince George after the 1975 season, the Princess Patricia's days are also numbered.

Gorst is chairman of the advisory committee, set up after the provincial government's recent purchase of the CP's Princess Marguerite and 8.5 acres of Inner Harbor property.

The CP spokesman said, although the Princess Patricia is of the same vintage as the Prince George, she is in excellent condition with lots of good service capability left in her.

"Nobody is a crystal ballgazer but we do not see this as our last season," the spokesman said, "We sure hope to be in this business for a few years to come."

Victorians probably had their last glimpse of the 26-yead-old vessel when she left Victoria today for her permanent berthing at CP's pier B-C in Vancouver.

Her leaving marked the end of an era in which CP ships, berthed in Victoria, were well-known around these waters.

She arrived here June 10, 1959, undergoing a $1 million conversion in 1962 for her duties as an Alaskan cruise ship.

With berthing in Vancouver, it is highly likely that in future work on her will be done at the North Vancouver Burrard shipyard instead of the Yarrow shipyard in Victoria.

Her departure from Victoria puts her in the history books along with her predeccessors — the Kathleen, Elaine, Louise, Mary, Norah, Joan, Elizabeth and Adelaide.

The princesses left in service between Vancouver Island and Vancouver are of a lesser breed — geared more toward trucks, trailers and other commercial traffic.

There's the Princess of Vancouver that plies between Nanaimo and Vancouver, the Carrier Princess that's used on the Swartz Bay-Vancouver run, filling in with a run from Nanaimo to Vancouver in the summer, and the Trailer Princess, which serves on the Swartz Bay-Vancouver run.

UDDERLY DELIGHTFUL

CONOVER, Wis. (UPI) — Who knows what a milk cow dreams of when her farmer straps her into a size 108 Bovine bra.

For 28 years, the Franksville Speciality Co. has been making bras for cows and has been selling about 5,000 of them annually, Dorothy Rice, president of the company said.

She believes her firm is the only one in the country manufacturing the bras, called Tamm Udder Supports.

Mrs. Rice said they prevent milkladen cows from stepping on their udders and losing milk. The largest size made is 108.

IGA

At Colwood Corners
1860 Island Highway

Prices Effective April 9, 10, 11, 12
Wednesday through Saturday
We Reserve The Right To Limit Quantities

OPEN 9-9 (Including Sunday)

Grade A Beef CROSS RIB ROAST lb. 99¢	Grade A Beef CHUCK STEAK lb. 79¢
Boneless LEG of PORK lb. 1.39	Boneless STEWING BEEF lb. 99¢
BEEF KIDNEY lb. 39¢	Jubilee BACON 1-lb. Pkg. 99¢
Alta Sweet 24-oz. Ctn. CREAM HONEY 1.19	Kadana COFFEE lb. 79¢
Cashmere 4 Rolls BATHROOM TISSUE 59¢	East Point 4¼-oz. Tin TINY SHRIMP 69¢
Brunswick SARDINES 5 3¼-oz. Tins 1.00	Libby's 28-oz. Tin SLICED PEACHES 59¢
York 48-oz. Tin APPLE JUICE 49¢	York 48-oz. Tin Pink Grapefruit JUICE 49¢
Ardmona PEARS 2 14-oz. Tins 73¢	Q.T.F PINEAPPLE 2 14-oz. Tins 69¢
Catelli Macaroni and Cheese DINNERS 5 7¼-oz. Pkgs. 1.00	Sunrype Apple Sauce 3 14-oz. Tins 89¢
Kraft 16-oz. Pkg. CHEESE PIZZA MIX 59¢	Dominion 10—26"x36" Pkg. Heavy Duty GARBAGE BAGS 79¢
Loney 6—2¼-oz. Pkgs. Chicken Noodle SOUP MIX 79¢	Cloverleaf 7-oz. Tin Flaked White TUNA 69¢
Heinz 32-oz. Bottle BABY DILL PICKLES 89¢	LIQUID DETERGENT Sunlight 2 24-oz. Bottles 1.29
York CREAM CORN PEAS GREEN BEANS 5 10-oz. Tins 1.00	York 24-oz. Jar ORANGE MARMALADE 89¢
Chiquita BANANAS 5 lbs. 89¢	Imported TOMATOES 4 lbs. 1.00
California BROCCOLI 4 lbs. 1.00	B.C. Fancy PEARS 6 lbs. 1.00

We double check our prices for you

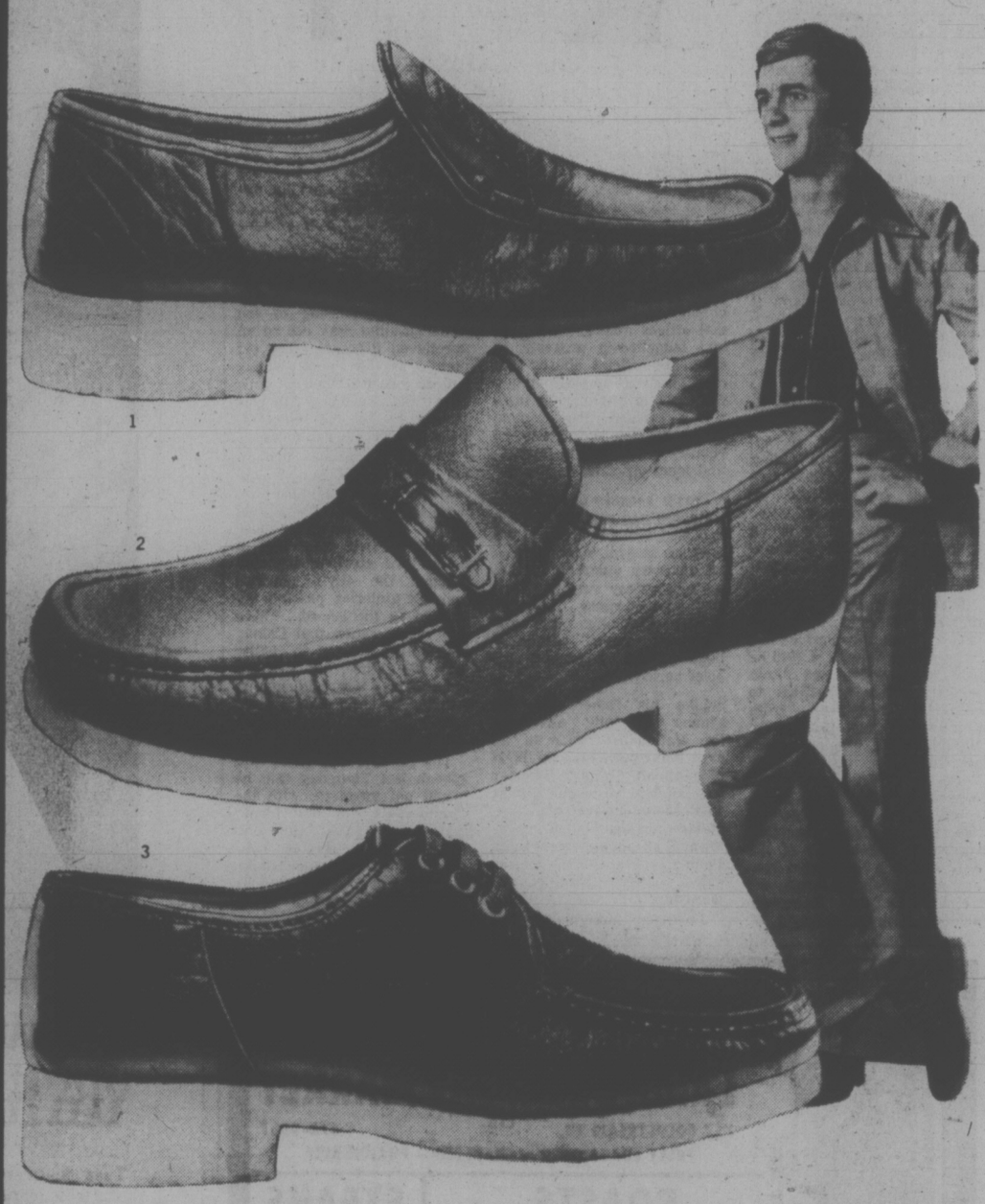

Men! Those Italian leather casuals with the expensive hand-sewn look are at a great Eaton's Canada-Wide Special

21.99

1. High-rise tongue gore slip-ons
Richly grained "Buffalo look" leather with bouncy natural crepe soles and heels. Choose from tan or dark brown. Full and half-sizes 7 to 12 D width. Style 764.

2. Strap-over metal buckle slip-ons
With concealed gore, supple natural crepe soles and heels. Richly textured "Buffalo look" leather in navy, tan or white. Full and half-sizes 7 to 12 D width. Style 763.

3. The popular 3-eyelet tie oxfords
With the distinctive, highly flexible natural crepe soles and heels. Choose from richly grained "Buffalo look" leather in black or tan. Full and half-sizes 7 to 12 D width. Style 762.

Men's Shoes, Dept. 237, Main Floor

EATON'S downtown

Store Hours Daily: 9:30 a.m. to 5:30 p.m., Thurs. and Fri. Shop 'Til 9:00 p.m.

New Taiwan Leader Affable, Ruthless

By ROBERT WHYMANT
Manchester Guardian

TOKYO — Premier Chian Ching'-Kuo, the man who will continue to exercise effective control of Taiwan following the death of his father, Generalissimo Chiang Kai-shek, is considered affable and genial in social contacts, tough and ruthless in dealing with political dissent, and perhaps by most islands and outsiders as an enigma.

Chiang' Ching-kuo, 65, has carried out the day-to-day running of the government for a long time because of his father's seclusion through illness and is firmly established as the island's leader. That is likely to continue and may well be formalized in the future when he might succeed new President C. K. Yen in a legal election.

Chiang Ching-kuo's highly varied career has contributed to an aura of mystery about him. A student radical who clashed with British police in Shanghai when he was only 15, he quickly became imbued with anti-colonialism. It spurred him to go to the Soviet Union for military and political schooling in the late 1920s, when his father was consolidating his leadership of China. He stayed 12 years in the Soviet Union, seven of them uncomfortably in Siberian coal mines for holding Trotskyist views. In 1937, disillusioned, he returned to China, with a Russian wife, and joined with his father in trying to eliminate Communists hiding out in Kianghsi Province.

That fight against the Communists has gone on for 40 years. When the Nationalists retreated to Taiwan in 1949 he used a pervasive and harsh security police apparatus to eliminate resistance from Communists and Taiwanese Nationalists. As deputy premir, during a visit to New York in 1970, he narrowly missed a bullet fired by a youth espousing Taiwanese independence. The incident served as a reminder of the dark side to a Nationalist government which has produced remarkable economic achievements on the island.

CHIANG CHING-KUO

Since he was appointed premier three years ago, Chiang has undertaken efforts to win the hearts of the 13 million native Taiwanese, who make up 85 per cent of the population but who find themselves under the administrative thumbs of the Chinese Nationalists who fled the mainland. The premier spread more cabinet positions and provincial offices among Taiwanese and launched a program to eradicate official abuses and corruption. He has also made conspicuous attempts to project a relaxed, less remote image through journeys to the countryside to talk to farmers and local officials.

Partly because of an innate staidness and shyness and unexplored twilight areas of his past he is still something of an unknown quantity. In this air of mystery rumors of secret negotiations between Chiang Ching-kuo and the mainland have constantly budded and flourished for brief periods.

Like his father, Premier Chiang officially embraces the Nationalist credo of an eventual return and conquest of mainland China. Whether this aggressive rhetoric was filial piety or strategic camouflage for conciliatory moves toward an arrangement with Peking may eventually be decided under Chinag'e stewardship.

Japanese foreign ministry sources, however, indicated Sunday that to expect any shift from Taiwan's "one China" stand in the direction of a "one China and an autonomous Taiwan" position was in the realm of wishful thinking.

For the more liberal elements in the Taiwan government, as well as political opponents, the passing of the Generalissimo may not be an unrelieved disaster. "The old man" as he was widely called, was described as stubborn and crotchety in his later years by one senior official with occasional access.

Despite his strong puritanical streaks, his son is apparently more amenable. Recently, in Taipei, I was told by one of the premier's close associates that they had a habit of strolling together through the city's markets and art galleries passing unnoticed in the crowds. There was a suggestion that Chinag was better attuned to reality than his father, but this did not mean, I was told emphatically, that he would ever moore the island to the mainland with Communist ropes.

The premier reiterated in a speech last Thursday that he would not negotiate with the Communists "in any form" and, given the anti-Communist attitudes he has helped instill on the island, any attempt to do so publicly might well provoke resistance.

VICTORIA MEAT MARKET
625 JOHNSON ST. AND THE 386-8491
LANGFORD MEAT MARKET LTD.
732 GOLDSTREAM RD. 478-9567
FULLY GUARANTEED — GRAIN FED — PRAIRIE BEEF

TURKEY WINGLETS 33¢ lb.

ROASTS
- PRIME RIB, lb. 1.29
- CROSS RIB, lb. 99¢
- CHUCK, lb. 69¢
- RUMP, lb. 1.47
- GROUND BEEF, lb. 65¢
- STEWING BEEF, lb. 95¢
- Beef Short RIBS, lb. 79¢

STEAKS
- Chuck, lb. 75¢
- T-Bone, lb. 1.79
- Sirloin, lb. 1.79
- Rib, lb. 1.49

TURKEY DRUMSTICKS 49¢ lb.

- WIENERS BULK, lb. 59¢
- SAUSAGE MEAT, lb. 59¢
- BREADED Cutlets, lb. 1.09

COOKED SAUSAGE
- Farmer
- Garlic
- Ukrainian
- Salami, lb. 49¢

- SIDE BACON End Pieces, lb. 59¢
- PORK SAUSAGES In 6-lb. Boxes, lb. 79¢

CHECK THE FULLY GUARANTEED OFFERINGS OF
FREEZER MEATS —COMPARE— ANYWHERE — ANYTIME!

- BEEF SIDES, lb. 75¢
- HINDS, lb. 99¢
- FRONTS, lb. 59¢
- LOINS 30 to 40 lbs., lb. 1.19
- FULL BARONS 55 to 69 lbs., lb. 95¢
- SQUARE CHUCKS 55 to 70 lbs., lb. 65¢

GROUND BEEF — in 30-lb. PAKS WRAPPED IN APPROX. 1-lb. PACKAGES — 55¢ lb.

STEAK PAK — T-Bones, Sirloins, Porterhouses — IN 30-lb. LOT COMBINATIONS — 1.59 lb.

STEWING BEEF — IN 30-LB. PAKS WRAPPED IN SMALL PACKAGES — 87¢ lb.

- Prices include cutting, wrapping and freezing
- Prices effective while present stocks last
- We reserve the right to limit quantities

Congratulations to the winners of our weekly free $20.00 gift certificates:
VICTORIA:
Carol Aldridge, 146 Regina Ave.
LANGFORD:
S. Mammel, Finlayson Arm Rd.

A REMINDER — BE SURE TO COME TO THE
GREAT MEAT SHOW

SEE . . . A SIDE OF BEEF
Cut-up and prepared by meat specialist PUDGE HARTWICK.

HEAR . . . AL BAILEY
The Meat Consultant, describing the various cuts and their proper cooking methods.

ENJOY . . . REFRESHMENTS
With your friends and neighbors while receiving answers to all your questions pertaining to meats

WIN . . . ONE OF THE MANY FABULOUS DOOR PRIZES

AND IT'S ALL FREE! 7:30 p.m., Wed., April 9th
PLACE: Our Lady of Rosary Church Auditorium, 798 Goldstream Rd., Langford

EATON'S downtown

Store Hours Daily: 9:30 a.m. to 5:30 p.m. Thurs. and Fri. Shop 'til 9:00 p.m.

Low spring prices on these Sealy units, Redi-beds priced right too

Twin mattress only 89.99. Purchase a 2-piece set and save. Famous Sealy mattress features 405 coil construction in 4/6 size. Strong multi needle quilt to two layers of Sealy foam gives long years of comfort. Sisal and crown white cotton with 100% rayon Faille cover for extra wear. Smart quilted border. Box springs matches and has corner guards. Double mattress/box spring unit, 2 pce. 199.99
Queen size unit, 2 pce. 249.99 King size unit, 3 pce. 349.99

Twin size unit 159.99

Bedroom Furniture, Dept. 271, Second Floor Home Furnishings Building

Sealy Modern style Redi bed 279.95

Simple and straight lines with foam cushions. Tailored button back over coil spring construction. In 4/6 size with sleepwell mattress. In nylons and polypropelenes, many colors to choose from.

Sealy Colonial style is traditional comfort 429.00

Box pleated skirt and attractive wood trim on arms. Traditional wing arms. Comfort plus on the Sealy Posturepedic mattress. Choose from red, earth, and gold colors. 100% nylon print floral.

This Colonial style Sealy Redi Bed now priced 369.99

This Redi Bed features attractive black and white check cover in 100% Herculon polypropelene for long wearing good looks. Tailored button back cushions and box pleated skirt. Rolled arm style. Sealy double size, healthguard mattress.

Modern styling looks great in a Sealy 349.00

Smart fluted foam padded back looks modern and gives comfort. Sleep well on the Sealy Health-guard mattress. Rollover arm cushions and Sheppard's casters. 100% Herculon or vinylal cover. Choose from many exciting colors.

Apartment size Redi Bed, Sealy top quality 349.99

Attractive styling and sleeping comfort combine in this remarkable buy. Sleep well on the Sealy twin size mattress. Pumpkin colored cover is 50.2% linen, 49.8% cotton florre. Comfortable poly-foam cushions. Smart tailored skirt. Upholstered outside back.

Furniture, Dept. 470, Second Floor, Home Furnishings Building

Ruin, Revolution Normal Results of Inflation

By WILLIAM REES-MOGG
The Times of London

(Fifth Part in 10)

The value of assignats, and the price of provisions differ much in different places . . . The price of wine is at the ratio of one sou in hard cash, for four livres in assignats. On the road from Douai to Calais, ten livres in assignats were paid in a tavern for two cups of coffee. For want of hands, horses and dung, the soil is generally in a very bad state of cultivation.
The Times, March 6, 1795.

★ ★ ★

Picture of Paris. In every street, on every bridge, and in all public places, we meet with poor wretches, feeding on rotten herrings, black puddings and other unwholesome food, the smell of which is highly offensive. Amidst this afflicting spectacle blind fiddlers and ballad singers fill the air either with the Reveil du Peuple or the Hymn of the Marseillois. Here bands of jobbers and forestallers, throw into each other's hands, articles of trade, and raise their prices ten times above their original value, before they reach the last consumer. Alarmed at the consequences of their measures, government detaches against them brigades of soldiers who disperse them; but they assemble again at a short distance from the first place, and raise the prices of all commodities still higher. Owing to their boundless traffic, our ancient funds are sunk to a 20th of their former value, and all people of property are ruined. Robespierre, by his scaffolds, overturned the Empire, and scattered about the remnants of it; but the assignats have, since his death, accomplished the revolution and displaced everything. Extracted from a French paper. **The Times, August 17, 1795.**

★ ★ ★

Ruin and revolution are the normal consequences of inflation. The German inflation of the early 1920s prepared the way for the Nazis: the French inflation of the 1790s is interwoven with the French Revolution, and indeed with the terror — many of those guillotined were sentenced for breaches of the law of the maximum, that is, price control. The present world inflation, even at its present stage, has shaken confidence not only in individual governments, but in regimes. Even in Britain and the United States democracy is questioned as it has not been since the years of the slump and the rise of the great dictatorships.

Change Accelerated

There seem to be a number of reasons for this revolutionary tendency of inflation. To start with, inflation accelerates social change; it takes from the weak capital owner and gives to the strong; it takes from the weak trade unionist and gives to the strong. Changes of social and economic balance, which might happen anyway, happen faster than society can readily adapt to them.

Yet inflation does not only accelerate these changes, it also distorts them. In business, inflation rewards successful speculation disproportionately to successful production. In Nineteenth-Century Britain the great fortunes of the new men were made in industry, in coal, in steel, in tobacco, in shipbuilding, in shipping and so on. There were great property fortunes, but for the most part they were made by existing landowners as the result of development of land they already owned.

In late Twentieth-Century Britain the new fortunes are conspicuous in speculative finance, in property, in property related retailing, but new industrial fortunes are far from common. The reason for this is simple. Despite the risks of inflation, including the recurrent risk of liquidity crises, fortunes can be made in an inflationary time simply by skill in balancing borrowed money against appreciating assets. In a stable money period there is no automatic appreciation of assets, and they will therefore tend to rise in value only if there is an improvement in their real productivity. With stable money you have to be creative; with inflation you only have to be clever, or lucky.

Diverts, Disturbs

So inflation not only accelerates, but diverts and disturbs economic change. In so doing it throws up successful speculators who become the object of envy and hatred. Those whom inflation is ruining regard those who make great fortunes from inflation as the men who have ruined them. We have such figures in our own time. The United States has suffered in particular from simple fraud on a colossal scale; Mr. Robert Vesco is only the most conspicuous example.

Of the French inflation, Professor White observes, in somewhat romantic language: "From this general distress arising from the development and collapse of 'fiat' money in France, there was, indeed, one exception. In Paris and a few of the other great cities, men like Tallien, of the heartless, debauched, luxurious, speculator, contractor and stock gambler class, had risen above the ruins of the multitudes of smaller fortunes. Tallien, one of the worst demagogue "reformers," and a certain number of men like him, had been skillful enough to become millionaires, while their dupes, who had clamored for issues of paper money had become paupers."

A Few Empires

The scene that is described in Professor Golo Mann's History of Germany since 1789 is much the same, though the inflation is in a different country and century: "Those who were economically strong bought up the weak; German heavy industry, which even before 1914 had been concentrated in fewer hands than any other in the world, was reduced to a few empires. One of these — that of Hugo Stinnes — assumed dimensions the like of which had never been seen before, not even in America, growing as the mark depreciated. Goods were produced cheaply and cheap goods were brought onto the world market. Those who knew how to speculate, to buy and sell at the right moment, were able to live well and spent their easily-made profits freely. Shop windows glittered and turnover was high, new American dances were tried out in crowded places of entertainment while politicians drivelled contentedly about misery and lost honor. Meanwhile most people suffered real misery, the old, the pensioners, those who did not know how to speculate, and all those who worked for a wage and owned nothing."

One sees how the successful speculator, the Stinnes, the Tallien, becomes such a focus of hatred that sober historians, writing long after the event, still write about him in highlly emotional language. This resentment is felt even more strongly at the time by those who have suffered from inflation, the great majority, against those successfully manipulate inflation to their own advantage, the small minority.

In the case of Germany, this resentment was largely turned away from the class of industrial financiers like Stinnes and came to be concentrated, as a result of Nazi propaganda, on the Jews. In Germany, as elsewhere, the Jewish community had played an important part in banking and merchanting. German Jewish banks and other businesses were among the most respectable and reliable institutions of imperial Germany. Among those successful speculators who danced so inappropriately to jazz tunes in the Berlin restaurants of 1923, there were no doubt Jews, and perhaps many Jews, to be found. Money is after all the commodity in which bankers trade, and when money explodes, more bankers than ordinary people will be able to defend themselves against it, or take advantage of it.

Jews Blamed

The result is too terrible to contemplate. The myth came to be believed that the Jews had profited from the inflation by which honest Germans — forgetting about Stinnes — had been ruined. The identification of the German Jewish community as an exploiting and alien group dates from the period of the inflation and contrasts with the ultra-patriotism of the German Jewish community in the first world war (even Freud started that war as something close to an Austra-Hungarian jingo). Although the inflation is not by any means the only root of German anti-Semitism, there is a direct chain of causation from the German inflation, through the coming to power of the Nazis, to the final solution and the extermination camps. The inordinancy of money led to the inordinancy of anti-semitism.

A similar link between inflation and anti-semitism is to be found in the French Revolution.

This is not a reason for thinking that in Britain or the United States, if things progress so far, the present inflation is likely to end in anti-semitism; that indeed seems one of the least likely of outcomes. It does, however, show what a disintegrating force in society inflation is bound to be. In this way, though not in all ways, it is worse than a great slump; a slump may leave some people still well-to-do, but it makes most people poorer in degree, the rich less rich and the poor poorer. An inflation distinguishes; some of the rich become richer, and some of the poor become richer too—those with strong unions. On the other hand some of the rich become poor, and some of the poor become paupers, and the number of those damaged in the end greatly exceeds the number who benefit; inflation is a perfect recipe for making people hate their neighbors.

There is also a general law of inflation that the longer and more extreme an inflation the smaller the proportion of those who can protect themselves against it. We have seen this cycle in Britain, so far as capital is concerned. When inflation is in its early stages, running, say, at below 5 per cent, most capital owners can protect themselves against it. Even at that stage, fixed interest stocks will not provide protection.

In the first stage, however, the equity investor can look with supercilious self-confidence at the troubles of the fixed interest investor. He feels himself safe, and so in the gentle inflation of the 1950s he was. Then comes a stage when the inflation is no longer supporting real expansion of the economy, but is causing increasing distress. The government resorts to price controls, and tries at least to limit the increase in the money supply. Pressures for higher wages are very strong, and confidence deteriorates.

At this point the equity investor finds that he cannot sell his shares to advantage; his gains melt away, he is making losses on some of his best investments. A table of German stock market prices during the inflation shows that equities are not a good hedge; they collapsed completely, though by the end of the inflation in November, 1923, they had recovered to their post-war level of May, 1919, expressed in terms of constant wholesale prices. However, the shareholder had gone through a period when he had apparently lost nearly 90 per cent of his purchasing power on a post-war comparison and over 96 per cent on a pre-war one.

Adjustment Needed

In assessing the behavior of stocks during the inflation, the clearest picture is given after a deflating adjustment. In this case, prices are adjusted on two bases — the foreign exchange rate of the dollar (gold prices) and wholesale prices. (see table).

The falls in this table may seem less extraordinary when it is reflected that in constant gold terms, The Financial Times index is now at about 10 per cent of its 1968 high point; Old Consols, that is the British Government's 2½ per cent undated stock, stand at less than 1 per cent of the pre-1914 — or indeed pre-1931 — parity; the price in the market, August, 1974, stands between 15 and 16, and the gold price is 17 times the pre-1914 Mint price. This was the great stock on which prudent Victorians relied for their ultimate form of security; its history can be traced back to 1751. Relatively few private individuals still hold Old Consols, but insurance companies and pension funds do hold them for their high running yield; the loss of 99 per cent of their gold purchasing power has represented a corresponding loss of real purchasing power, mainly concentrated on the elderly and on widows.

Published with permission — Times Newspapers Ltd., London. From book by William Rees-Mogg. Publishers, Hamish Hamilton Ltd.

$ THE REIGNING ERROR £

Adjusted German stock prices

	Deflated by U.S. Dollar	Deflated by Wholesale Prices
August, 1913	100.0	100.0
May, 1918	112.8	68.3
May, 1919	29.7	30.6
February, 1920	8.5	11.9
July, 1920	19.9	13.7
January, 1921	18.0	19.3
September, 1921	19.7	23.8
October, 1922	2.7	3.6
May, 1923	8.4	11.6
September, 1923	22.6	22.1
November, 1923	39.4	32.6
December, 1923	26.8	21.3

Source: The Bank Credit Analyst, Montreal, November, 1973.

EATON'S
downtown
Shop Thursday and Friday 9:00 a.m. to 9:00 p.m.
Big Paint Event
Hundreds of Custom tints at savings

Super Kem-tone Latex
is low odour paint
qt. 2.97
gal. 9.47
Refresh for a new season with clean, beautiful walls in tints specially blended for you. Apply with brush or roller. Dries in about one hour to a smooth, matte finish.

Lustrous-soft Kem
velvet dries quickly
qt. 3.67
gal. 11.97
Find that Kem Velvet adds a rich deep beauty and durable finish to the walls of living rooms, halls, dining rooms and bedrooms. Low odour content. Flat oil quality goes on smoothly.

Kem-glo semi-gloss is the right enamel
qt. 3.67
gal. 11.97
And the right price to freshen your kitchen, bathroom, hallways, too. Easy to apply and dries in approx. four hours. Short-fill makes it easy to add colorants to qt. and gal. sizes. A particularly long-lasting enamel.

Paints, Dept. 274, Lower Main Floor

Order by Phone . . . Dial BUYLINE 388-4373

Twirlers To Compete For Title

Miss Majorette of Victoria will be chosen when twirlers from the city compete in class A open baton twirling championships to be held at Claremont School Saturday.

Sponsoring the competition is the Canadian Amateur Baton Twirling Association and the Greater Victoria Celebrations Association.

Time of the event is 8:30 a.m. to 6:30 p.m.

Fourth Blizzard Since 'Spring' Smothers Prairies

Times News Services

"Most people are getting pretty sick of this," a North Dakota police captain remarked Tuesday as the fourth winter storm since "spring" swept across the U.S. northern plains and Canada's prairie provinces.

Weather advisories remained in effect for southern and central Alberta and southern Saskatchewan today after a snowstorm Tuesday dumped up to seven inches of snow, creating treacherous highway conditions, cutting power to several Saskatchewan communities, and forcing the closure of some schools.

A spokesman at the Regina weather office said, however, that the storm was expected "to peter out," with only snowflurries expected today.

He reiterated a warning issued earlier by the weather office that road conditions were treacherous and caution was required by motorists.

"Temperatures are holding just below freezing across southern Saskatchewan, and will continue to do so tomorrow," he said. Wet snow and freezing precipitation, combined with the temperatures, have left "solid sheets of ice" on roads.

The public foreaster in Edmonton agreed that "the worst of it will be over with today," but said he would keep the Alberta weather advisory in effect at least until Tuesday night.

"Timing is a problem. I wouldn't want to cut it off too quickly."

He warned that winds were "picking up, and making driving conditions pretty poor."

Edmonton city police estimated there had been between 35 and 40 minor traffic accidents Tuesday morning because of weather and road conditions. And RCMP at Stony Plain, just west of the city, said there had been two accidents involving school buses — one of them on a district road three miles from Stony Plain and the other on highway 16 four miles east of Spruce Grove. There were no injuries and in both cases the school buses were just beginning their run and had not yet picked up their passengers.

The Saskatchewan Power Corp. reported that by noon Tuesday power had been restored to all but two communities in southeastern Saskatchewan.

Medicine Hat and Coronation had been the most heavily-hit by new snow, reporting seven inches for the last 30 hours. Lethbridge and Brooks each had five inches of new snow, while Rocky Mountain House reported three inches.

Coronation had the most snow on the ground — 29 inches including the fresh snowfall, the Edmonton weather office said.

HONDA
Franchise
CLOSE-OUT
Used Motorcycles at
WORLD OF PLEASURE

Shop the convenient way—use your Eaton's Account Card

EATON'S downtown

We double check our prices for you

Get all the Spring cleaning help you can phone Eaton's now for these Housewares values

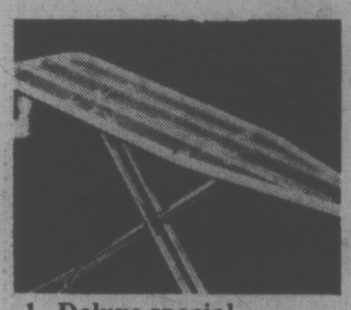

1. Deluxe special ironing board
16.99
Steel construction, open mesh top. Adjusts from 24-36". 4 stable chromium finish legs. Pad and cover 3.19
Durable Type ironing board, 10.99. Double bar legs for stability, non-slip plastic capped feet. Pad and Cover fibrefill pad, teflon treated cotton cover, 3.49

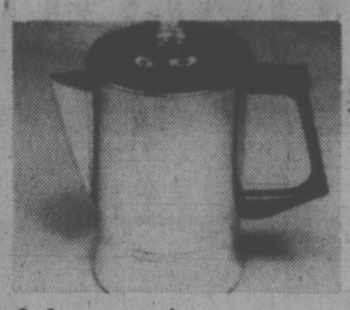

2. 6-cup perc' from Wearever
3.99
Nothing like the aroma and taste of fresh-perked coffee from a polished aluminum pot, and it is so easy to keep polished and clean. Good gift.

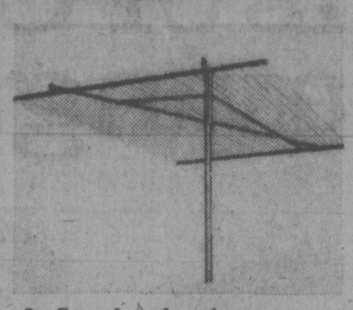

3. Sturdy aluminum outdoor dryer
24.65
200' vinyl coated dryer line. Dryer folds up when not in use. Made of aluminum pole and rust-resistant ground socket.
Indoor wooden dryer, 7.49. Has 12 smooth plastic dowels, about 31' drying space. Folds up for storage.

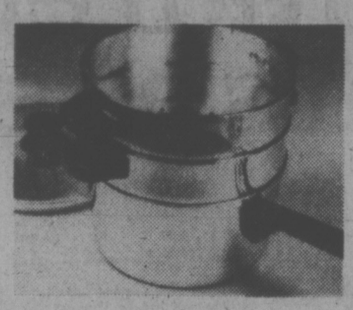

4. 5-way cooker by Wearever
9.49
Polished aluminum. Consists of a 60/80 oz. double boiler with cover and steamer insert. Can be used as saucepan, casserole or strainer.

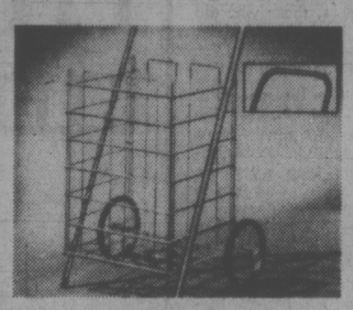

5. Large metal shopping cart
10.99
Cadmium-plated finish and two 7" rubber-tired wheels with nylon bearings. Folds flat to store. Big capacity for shopping or laundromat.

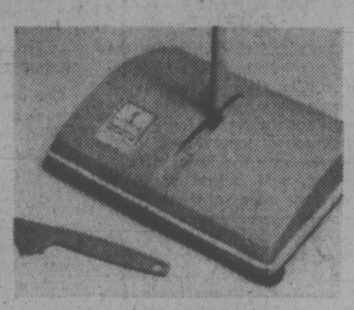

6. Hoky floor and carpet sweeper
18.99
Lightweight, compact. Use in homes, offices and businesses. Soft bumper band protects, 3-section handle adjusts, goes under low items.

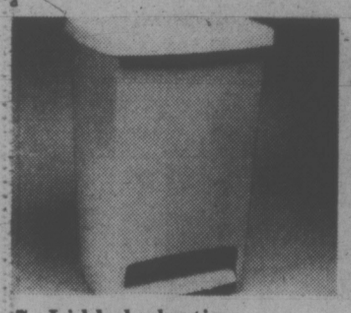

7. Lidded plastic step-on can
6.99
Good for kitchen garbage. Has inner plastic liner (lead and rust-resistant and odorless). Avocado, goldtone with white lids or all white.

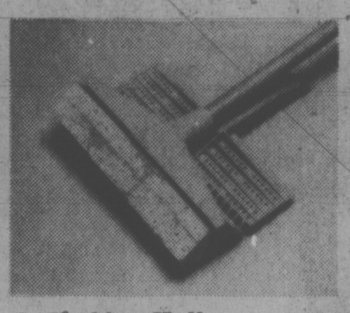

8. Haddon Hall sponge mop
2.49
Cellulose sponge is highly absorbent and works very efficiently. Made with plastic frame and 48" wooden handle.
Haddon Hall corn broom 5.49. Made of good quality corn straw, medium weight. Easy to handle indoors or outside.

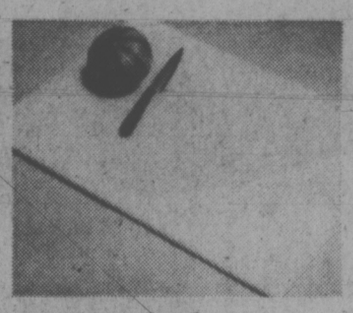

9. White plastic cutting board
8.99
Clean-looking, nice to use, is non-absorbent, and resistant to chipping. Conveniently sized for use, about 12" x 12".

10. Galvanized garbage cans
5.99
each or 2/10.99
By General Steelwares, regulation size. Cans with tight-fitting lid and side handles. Heavy duty metal. Great value at the price.

11. Wearever shiny tea kettles
60 oz. 4.99
With non-scald spout. Mirror-bright polished aluminum with heat-resistant plastic handles. 80-oz. size sings, trigger operated, 5.49

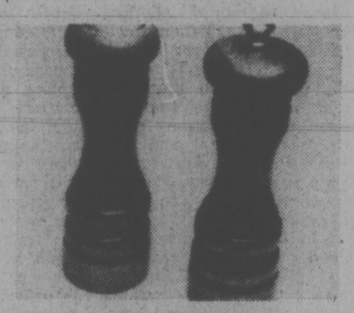

12. Pepper mill salt shaker set
8.99
Baribeau. Made of fine quality Canadian birch. Each approximately 6" high in decorative antique satin finish. Already gift-boxed.

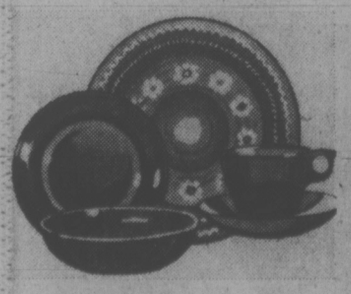

13. 30-pce. Melmac dinnerware set
14.99
Attractive brown "Camelot" pattern. Six each dinner plates, bread/butter plates, cups, saucers, soup/cereal bowls.

14. Oven mitts and pot holder
set 1.99
Specially priced nice shower gift. Both oven mitts and pot holder are teflon-treated on one side, are bright green print cotton on back.

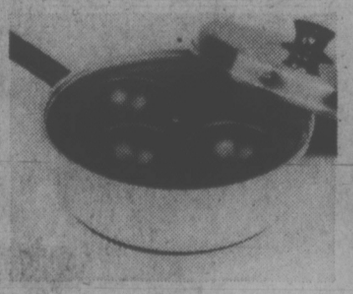

15. Aluminum egg poacher
set 5.99
Has four non-stick cups and cover. By Wearever. And a boon to the beginning cook or new bride. Very easy to clean afterward. Good value.

16. Aluminum covered roaster
12.99
Special value times. About 17"x12"x-9½". Great little roaster for chicken, turkey or whatever you wish. Special price.

17. 10" fry pan by Wearever
3.99
Aluminum with non-stick "Duron" coating for no-fat frying. Great for the dieter. Exceptionally easy to clean. Good value price.

18. Wearever, two size saucepans
1-qt. 3.79
Saucepan with cover. Polished aluminum, easy-grip, heat-resistant plastic handles. 2-qt. saucepan with cover, 4.89

Housewares, Dept. 254, Main Floor Home Furnishings Building

Store Hours: Daily, 9:30 a.m. to 5:30 p.m.; Thurs. and Fri. Shop 'til 9:00 p.m.

BUYLINE 388-4373

WEATHER
Tonight: Some Cloud
Thursday: Mainly Sunny

Victoria Times

TODAY'S NEWS TODAY
Classified 386-2121
News 382-3131

91st YEAR, No. 252 ★★★ VICTORIA, B.C., WEDNESDAY, APRIL 9, 1975 15 CENTS DAILY, 30 CENTS SATURDAY

I'M AN ADDICT—ACCUSED

Escaping Charges Laid After Chase

CAIN

COLEBERT

Daniel Bradley Cain, a 19-year-old self-confessed heroin addict, was remanded in custody to Thursday when he appeared in Victoria provincial court this morning on a two-count Colwood RCMP charge of unlawful escape from William Head prison March 22 and being unlawfully at large.

Crown prosecutor Clarence Vause said further charges will be laid at that time.

Cain, who elected trial by magistrate on both counts, said he would seek legal advice before pleading.

Appearing pale and nervous in the packed courtroom, and frequently fidgeting as he stood in the witness box, Cain asked to see a doctor.

Judge Harold Alder asked him what the problem was and he replied: "I'm a heroin addict."

The court appearance was the sequel to a day of high drama, anxiety and confusion on Tuesday, when a young man identified by police as a William Head escaper became the fugitive in a seven-hour man hunt which included a high-speed car chase, exchange of gunfire, barricaded defiance in a Fairfield-area home, abduction of hostages and, finally, capture. (See story, pictures on Page 13).

Key figures in the scenario were a young mother, Mrs. Diane Smith, of 1116 Leonard, and her three-year-old daughter Emily, who for more than two and a half hours were the hostages of the armed man — first in their home and then on a car ride in which the suspect managed to give his pursuers the slip.

An alert off-duty policeman, Oak Bay Constable Robert Faith, was the catalyst in the chain of events that started at about 10 a.m.

Shopping in Gordon's Sporting Goods, 1030 Hillside, Faith saw a youth matching Cain's description buying a box of shotgun shells. He followed him, saw him enter a parked car and noted the licence number which he telephoned to Victoria police headquarters.

A little less than an hour later, city Constables Peter Talavs and Rick Mitchell saw the car heading south on Douglas near Bay.

The high-speed chase that ensued took in Caledonia, Quadra, Balmoral and Cook. Near the Cook-Oxford intersection the driver of the pursued car turned and pointed what appeared to be a handgun at the police cruiser.

At Cook and May the fleeing vehicle collided with a car driven by Andrew Modos, 152 Cambridge, who was slightly injured, before it struck a tree and then a telephone pole.

Abandoning the wrecked car, in which police later

See TWO Page 2

Cabbie Bailed Out

By DON VIPOND
Times Staff

The taxi dispatcher radioed cabbie Ron Colebert there was a fare for him at 703 Esquimalt Rd. — and Colebert drove innocently into the final act of Monday's drama-packed police manhunt.

The fare proved to be a young man with longish hair who came out of the apartment block and got into the front seat of the cab.

He wanted to go to Alderman Road, about half a mile away, but he also wanted to tell Colebert how to get there, instructing him to turn this way and then that.

"I said, 'make up your mind where you want to go,' " the taxi driver recalled later.

Colebert said he knew there was a police manhunt on but he didn't connect his passenger with the search.

It was 4:30 p.m. and a police helicopter was still swinging low over Esquimalt and Victoria West streets, in radio contact with the dozen or so police cars, marked and unmarked, scattered through the area.

The police were looking for a robber suspect they identified as Daniel Bradley Cain, 19.

Meanwhile, Robert Morgan, 46, a Victoria West resident, had been following the case all day on his police band radio. He was driving the area with his son, Dale, 17, "just keeping an eye open."

They spotted a cab driving slowly towards Craigflower and as they passed it and saw the passesger, Morgan told his son:

"That's the guy."

They turned and followed a block behind and then Morgan spotted an unmarked police car coming up from behind. He pulled over and let the car draw even, honked it to a halt and told a detective: "Get on that cab, that's the guy."

Unknown to Colebert and his passenger, the officers had been paying particular attention to taxi cabs. Their suspect was thought to be on foot after he had fled from a car he had stolen, abandoning a mother and baby daughter he had taken hostage five hours earlier.

Driving down Raynor, Colebert's passenger suddenly said there were police ahead.

"Where? I don't see any," Colebert replied.

But the cabbie did see the pistol his passenger then produced. And the passenger told him to drive around the police ahead.

It was now 4:40 p.m. at the intersection of Raynor and Craigflower. And the police weren't just ahead. They were behind in cars and converging

See DRIVER Page 2

CUPE OUT

VANCOUVER (CP) — About 4,000 civic workers in Vancouver, Richmond, Delta, Burnaby, New Westminster and North Vancouver city and district failed to show up for the start of their shifts today.

Instead they went out to the street corners in their municipalities to hand out pamphlets giving their side of their labor disputes with the municipalities.

Four Key Factors In Turner Budget

By PETER THOMSON
Times Ottawa Bureau

OTTAWA — Finance Minister John Turner Tuesday promised a new budget at the earliest possible date to cope with the most serious economic problems Canada has faced in 15 years.

Turner indicated the budget will be brought down before the end of May, and observers automatically assumed it will contain tax reductions to stimulate consumer spending.

Key factors that will shape the budget contents were described by Turner as:

—U.S. tax and energy policy.

—Any agreement arising from the federal-provincial conference on oil and gas prices.

—The possible effect the government will have on prices and incomes through its consensus program; and

—A further assessment of the international situation.

It is two months since Turner touched off speculation on a new budget by admitting that the recession in the U.S. and Canada, and in some other countries, was having a deeper effect on the Canadian economy than had been anticipated at the time of the November budget.

Since then unemployment has worsened, statistics have shown that economic growth in Canada is in decline, and Canada's inflation has continued to run at the double-digit level while U.S. price increases have tapered off.

Perhaps the final straw in Turner's decision-making came yesterday when Statistics Canada reported that unemployment had increased in March to a seosonally adjusted rate of 7.2 per cent, up .5 from the previous month.

When he brought down his November budget Turner forecast a growth rate of about four per cent, in real

See TURNER Page 2

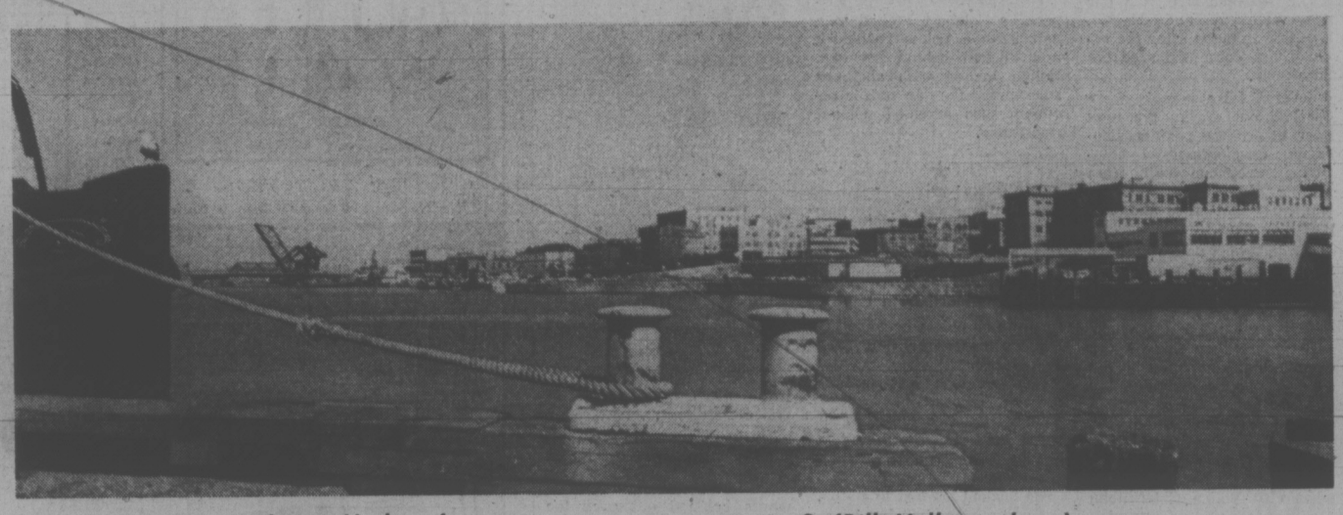

Inner Harbor future—progress or stagnation? (Bill Halkett photo)

CUPE Hits Lum Charge

Saanich employees' union today denied responsibility for jamming sewers as charged Tuesday by Mayor Ed Lum.

"I deny it is being done by CUPE members," said Jim Brett, president of Local 374, Canadian Union of Public Employees. "I deny all charges by Mayor Lum."

Brett offered an explanation for the incidents, which have caused sewage backups and damage to homes in the Gordon Head area, but Lum said the reasoning was unsatisfactory.

According to one of the members of Local 374, whose normal work is in sewers, a former contractor employed by Saanich made a practice of putting chicken wire cages in sewer lines to catch foreign material during construction to prevent it from plugging the system.

Some of these, left in the pipes, could break loose and be carried downstream to lodge in strategic points, with the result that blockage could back up sewage into homes, Brett said.

But Lum pointed out the traps or cages have the appearance of being jammed into pipes with large rocks or sacks of stones on either side. One rock was nearly the size of the pipe itself, he said.

The mayor acknowledged the wire traps could have

See LUM Page 2

IDI FOR QUEEN?

KAMPALA (UPI) — President Idi Amin today offered himself as head of the British commonwealth in place of Queen Elizabeth because of what he called Britain's economic collapse.

Uganda Radio quoted Amin as saying, "The British Empire doesn't exist, and the British economy has collapsed which has made Britain unable to maintain its position as leader of the Commonwealth.

"I offer myself to be appointed head of the commonwealth in view of the success of my own economic revolution in Uganda."

The offer to succeed the queen was made in a telegram to commonwealth Secretary-General Arnold Smith. Amin said that he would not attend the forthcoming commonwealth prime ministers conference in Jamaica but offered to host the 1977 meeting.

The commonwealth secretariat in London said it had received the telegram.

NEWS BRIEFS

Deeper Recession?

WASHINGTON (WP) — Former U.S. federal reserve board governor Andrew F. Brimmer Tuesday predicted that the recession would deepen beyond administration expectations, and called on the federal reserve to push the nation's banks into a more liberal lending policy.

Brimmer said that the deteriorating economic situation would result in average rate of unemployment at 9.3 per cent this year, 8.9 per cent in 1976, and 7.3 per cent in 1977. (The March unemployment level was 8.7 per cent.)

Portugal Bars U.S.

LISBON (UPI) — Portugal's leftwing government has barred the United States from using an American base in the Azores Islands to supply Israel during any new Middle East war. But Prime Minister Vasco Goncalves has promised to honor all of Portugal's past commitments to the North Atlantic Treaty Organization.

8 Leftists Hanged

SEOUL (UPI) — The South Korean government hanged eight leftists today on charges of orgainizing student demonstrations to overthrow President Park Chung-Hee. The justice ministry said the condemned men — alleged members of a leftist organization called the People's Revolution Party — were hanged this morning at Seoul Prison. Six officials witnessed the executions.

Oil Transfer Talks

BOGOTA (Reuter) — The Colombian government is holding talks with foreign oil companies with operations here regarding transfer of 49-per-cent control of the country's petroleum reserves to the state-owned oil company Ecopetrol.

NO HARBOR RUSH

A year ago today the three-acre Reid Centre site on wharf street was frozen by cabinet order-in-council, and the following month it was purchased by the provincial government.

Last week the province added nearly nine more acres to its Inner Harbor land holdings — and became the major owner of prime waterfront in the capital — when it acquired the Marathon Realty property below Belleville Street.

As times City Hall reporter Paul Moss notes in a Page 5 article today, the year separating these two events has been one of little or no visible progress, in terms of planning the harbor's future.

But that's a misleading impression, according to Resources Minister Robert Williams, who has apparently emerged as the No. 1 man in shaping our waterfront destiny.

Williams said Tuesday much preliminary technical work, including market research, has taken place since July last year, when the government's Inner Harbor consultant Rod Clack handed in his report following a well-attended public hearing.

A considerable amount of design work has also been undertaken by the government and by noted architect Arthur Erickson, the minister said.

"It's not something we want to rush into," he added. "A lot has been done in the background even if it doesn't look like it."

Williams said John Webster, who has been working in the lands department since the beginning of this year, was hired from Marathon Realty to co-ordinate all planning and development activities for the government's Inner Harbor holdings.

Asked if any legislation was in the offing with regard to harbor protection and development — as he indicated last summer — he replied that was more appropriately a matter for "other departments."

The minister wouldn't be more specific. "I don't know where it (legislation) stands in government priorities right now," he said. "It has been considered."

Posties Mull $68 Offer

OTTAWA (CP) — Letter Carriers' Union president Roger Decarie said today union leaders are still studying a conciliation report that proposes weekly raises to letter carriers totalling $68 over two years and, for now, have no intention of calling a strike.

The report was given last Monday to the union and government negotiators, but was not released until today. Should the union reject its proposals, a strike is legally possible April 14.

Pay raises proposed in the report, which was supported by the union nominee to the three-man conciliation board, would raise the weekly pay to letter carriers with three years' experience to $245.60 by July 1, 1976, from the current $177.60.

The conciliation report proposes a pay raise retroactive to Jan. 1 of 70 cents an hour; another 30 cents on July 1; a further 40 cents next Jan. 1 and a final increase of 30 cents on July 1, 1976. Letter carriers with three years' experience now get $4.44 hourly.

Total pay increases would be 38 per cent over two years, of which 15¾ per cent is immediately effective and dates back to Jan. 1.

PM, Premiers Join Battle On Future Energy Prices

OTTAWA (CP) — Eastern premiers opposed to higher oil and gas prices dug in their heels in determined style today as Prime Minister Trudeau and the 10 provincial leaders joined battle over future pricing policies at a national conference on energy and the economy.

If anything, attitudes appeared even tougher than advance publicity had indicated as Ontario Premier William Davis shifted his stand to opposing "any" increase from earlier resistance to a "substantial" increase.

"We will not support an increase at this time," he said, in determined tones. There was no applause from Trudeau and Alberta Premier Peter Lougheed who both favor increases in the price of oil and gas, nor from Saskatchewan, which wants oil prices to rise higher than the current $6.50 a barrel.

Within a few minutes of the Davis statement, the Ontario premier was getting the kind of support he wanted from both premiers Gerald Regan of Nova Scotia, and more moderately, Richard Hatfield of New Brunswick, both opposed to any higher prices.

"We are not prepared to support further rip-offs by producing provinces and the government of Canada," Regan said to beaming approval by Premier Davis and a wry smile by Premier Lougheed.

Lougheed said the most important question facing the conference is the adequacy of a long-term energy supply for Canada and the prices necessary to achieve that goal.

In an opening statement Lougheed noted that Alberta had warned last year that unless incentives for oil exploration and development were improved there was a serious danger of a future shortage of oil.

The Alberta premier said the danger was dramatically confirmed in a National Energy Board report last November which indicated that starting in 1975 Canada's declining productive capacity would no longer be sufficient to supply it's total oil requirements.

The prospects of a future shortage in natural gas were also increasingly evident, he said.

B.C.'s Premier Dave Barrett suggested today the price for natural gas exported to the United States should double to $2 a thousand cubic feet by Nov. 1.

Reiterating his complaints that Canadian gas is underpriced in the U.S. market, the premier proposed three increases in the price from the current $1 level.

It should go to $1.40 a thousand cubic feet May 1, $1.60 on Aug. 1 and to $2 by Nov. 1, the premier told the meeting.

If approved, the increase would add $1 billion to the annual gas bill for the United States, which now imports about one trillion cubic feet of gas from Canada each year.

Premier Barrett said American producers already are selling intra-state gas, supplies produced and consumed within the borders of a single state — for between $1.50 and $2 for 1,000 cubic feet.

"British Columbia should be charging a minimum of $2 for its gas," the premier said.

Prime Minister Trudeau called for restraint by business and labor to fight inflation but said the price of oil and natural gas should go up.

He steered clear of saying exactly how much the federal government believes should be added to the frozen price of petroleum products.

Much of his speech dealt with the economy and the federal government's efforts to reach a consensus with industry and labor on how best to battle the problems of inflation.

INDEX

	Page
Births, Deaths	40
Classified	40-47
Comics	31
Entertainment	19
Family	27-33
Finance	6-8
Gardening	41
Sports	14-17
TV, Radio	41

The Reigning Error

See Page 51

WORDPLAY

Send your own WORDPLAY, care of this newspaper.

Political Row Flares at Oscar Show

Times News Services

LOS ANGELES — The Academy awards Tuesday night were again used as a platform for a political statement. Burt Schneider, co-producer of the winning feature documentary, Hearts and Minds, a film about the Vietnam war, read a telegram he said was from the chief Viet Cong representative in Paris, Dinh Da Thi.

Schneider said the telegram offered "greetings of friendship to all the American people" and asked him to "transmit to all our friends in America our recognition all that they have done on behalf of peace . . ."

Later in the show master of ceremonies Frank Sinatra said he had been asked to make a statement on behalf of the Motion Picture Academy, saying: "we are not responsible for any political statements made on this program, and we're sorry they had to take place this evening."

Master of ceremonies Bob Hope said he received five telegrams from television viewers upset by Schneider's remarks.

Hope then approached Sinatra, read the disclaimer.

With the agreement of Academy director Walter Mirisch, Hope scrawled out a message on the back of one of his telegrams reading: "We are not responsible for any political references on this program and we are sorry they had to take place this evening."

Winners of the Vicotria Times - CJVI 900 "Visit to the Hollywood Stars" contest will be announced in tomorrow's Times. For list of awards see Page 3.

Hope said that when Sinatra balked at reading the message in the name of the Academy, he told him:: "If you don't read it, I will."

Sinatra then agreed to do it. but Sinatra's action brought an angry riposte from Shirley MacLaine, the only woman master of ceremonies.

She said she told Sinatra: "Why did you do that? You said you are speaking on behalf of the Academy, and I'm a member of the Academy."

Asked if she agreed with Schneider reading the telegram, Miss MacLaine said: "It seemed like a very positive, friendly telegram to me."

Miss MacLaine's brother, Warren Beatty, who had just presented the best movie award, also chided Sinatra, calling him: "You old Republican, you."

Participants said the incident climaxed with Miss MacLaine and Sintra still angry with each other as they were supposed to go into a song and dance number. That's Entertainment, with Hope and Sammy Davis to end the show.

Sinatra had to be dragged into the number by Davis tugging at his coat sleeve, they said.

TORONTO MARKET TRADING

TORONTO 1:40 P.M. STOCKS
Distributed by CP
Toronto Stock Exchange—April 9

Quotations in cents unless marked $. z—Odd lot, xe—Ex-dividend, xr—Ex-rights, xw—Ex-warrants. Net change is from previous board-lot closing sale.

Stock	Sales	High	Low	1:40 p.m.	Net Ch'ge
A and B					
Abby Glen	4100	285	280	285	
Aby Gln w	1000	95	95	95	+ 4
Abitibi	10420	$9⅛	9	9	— ⅛
Abitibi 7½p	100	$42½	42½	42½	+ ½
Acklands	200	$13¼	13¼	13¼	+ ¼
Acres Ltd	510	$8	8	8	+ ⅛
Acres A pr	586	$34	33½	33½	— 1
Agnico E	1800	$5⅝	5½	5½	— ⅛
Agra Ind	200	$5⅝	5⅝	5⅝	
Albany	6000	38	38	38	
Alt East G	5875	$6⅞	6⅝	6⅞	+ ⅜
Alt G A	12702	$12¼	12	12⅛	
Alta G D p	z8	$132	132	132	
Alta Nat	100	$20½	20½	20½	— ½
Alcan	18300	$19⅝	19¼	19¼	— ⅜
Algo Cent	4700	$13½	13	13½	+ ½
Algoma St	366	$28	28	28	+ ⅜
Allarco Dv	800	$9⅞	9⅜	9¾	— ⅛
Alliance B	100	460	460	460	— 5
Alminex	900	$5⅝	5½	5⅝	+ ¼
Alum 4½ p	z205	$29¼	29¼	29¼	
Am Bonza	1600	195	195	195	— 2
Am Eagle	1000	41	41	41	+ 1
Andres W	300	$7¾	7½	7¾	+ ¼
Ang U Dev	2000	100	100	100	— 1
Aquitaine	3600	$17¼	17	17¼	+ ⅛
Args 250 p	z50	$29	29	29	
Argus B pr	z50	$29	29	29	
Argus C pr	500	$15	14⅞	15	+ ¼
Asama	11250	$9¾	9¼	9¾	+ ¼
Asbestos	312	$14¾	14¾	14¾	+ ½
Ashland C	700	$7	7	7	+ ¼
Asoc Porc	z7	95	95	95	
Atco A	2890	$16¾	16⅝	16⅝	+ ⅛
Auric Res	1000	36	36	36	+ 5
Banister C	1000	$5½	5½	5½	
Bankeno	5100	184	180	182	+ 7
Bank Mtl	4414	$14⅜	14¼	14¼	
Bk NS	17276	$42¼	41	42	+ 1
B Cdn Nat	100	$16¼	16¼	16¼	+ ¼
Baton B	2100	$7⅛	7⅛	7⅛	+ ⅛
Beavr E A	200	425	400	425	+ 25
Becker B p	1100	$6	5⅞	6	+ ⅛
Bell Canad	6365	$46¾	46¼	46½	+ ⅛
Bell A pr	750	$46½	46⅛	46½	— ⅛
Bell B pr	100	$46¾	46¾	46¾	+ ¼
Bell D pr	1495	$51½	51½	51½	+ ¼
Beth Cop A	383	$10¼	10⅛	10⅛	— ⅛
Black P A	300	310	310	310	
Blkwod A	1000	470	470	470	+ 20
Block Bros	1000	315	315	315	
Border C	600	230	225	230	+ 10
Bovis Cor	500	115	115	115	
Bow Valy	6975	$14	13½	14	+ ½
Bow Vly pr	100	$12	12	12	
BP Can	6185	$12	11¾	12	+ ¼
Bramalea	500	$5⅜	5¼	5¼	
Brameda	1000	70	70	70	
Brscn A	13057	$12½	12⅜	12½	+ ⅛
Brenda M	1000	415	405	405	
Bright A	z50	$8½	8½	8½	
Brinco	200	$5	5	5	
BC Forest	z67	$15	14⅞	15	
BC Sugar A	225	$22¼	22¼	22¼	
BC Suga p	136	$12¾	12¾	12¾	+ ⅛
B Phone	1350	$10¾	10⅝	10⅝	
BCPh 4⅜ p	z15	$41¾	41¾	41¾	
Bruck A	100	$7	7	7	
Brunswk	800	370	365	365	— 5
Budd Auto	125	$5½	5½	5½	
Budd A w	500	250	250	250	+ 15
Bulora Cor	100	144	144	144	
Burns Fds	125	$11¼	11¼	11¼	
C					
Cad Frvw	977	$13⅛	13	13⅛	+ ⅜
CAE A	740	$8⅛	8	8	
Cal Pow	430	$24½	24	24½	+ ½
Cal P 7½p	100	$79½	79½	79½	— 1½
Cam Mine	500	21	21	21	
Cambridg	1625	$16½	16	16½	+ ½
Camflo	2450	$13⅜	13⅜	13½	
C Chib A	300	440	435	440	+ 5
Camp RL	370	$30¾	30½	30½	— 1¾
Campau A	2100	$5⅞	5⅞	5⅞	
Can Cem L	880	$11	10¾	10⅞	— ¼
C Geo	32700	72	64	72	+ 9
Can Malt A	600	$25½	25½	25½	
C Nor West	266	340	340	340	+ 10
Can Perm	270	$17¾	17¾	17¾	— ¼
CS Pete	6400	207	199	206	+ 8
Cdn Arrow	1500	24	24	24	— ½
C Cable w	1500	133	128	133	+ 8
Cdn Cel	200	$5¼	5⅛	5⅛	— ¼
C Ex Gas	5400	305	300	305	+ 5
CG Invest	160	$18⅜	18⅜	18⅜	+ ⅛
C Hidrogas	3000	180	180	180	— 3
C Home	12550	495	450	485	+ 30
C Hydr	2200	$5⅞	5⅝	5⅝	
C Imp Bank	6988	$24½	24	24½	+ ¼
CIGO	12150	$6¾	6⅜	6⅝	+ ⅛
CIL	300	$18⅛	18	18⅛	+ ¼
C Int Pow	2100	$12½	12¼	12½	
C Manoir	z140	385	370	385	
C Malart	2000	23	23	23	+ 1
C Memoial	1950	75	75	75	
C Ocdental	700	$8⅛	8⅛	8⅛	— ⅛
CP Inve	2770	$14¾	14½	14¾	+ ⅛
CP Inve pr	375	$29	28¾	29	— ¾
CP Ltd	11750	$15⅜	15⅛	15⅜	+ ⅛
CPL A p	1530	$8¾	8⅝	8¾	— ⅛
C Reserve	500	250	250	250	+ 15
Cdn Salt	100	$13½	13½	13½	— ¼
Cdn Tire A	3689	$43⅜	42¾	43⅜	+ ½
C Uilties	1600	$9¼	9¼	9¼	
C Util 10¼ p	500	$26	26	26	
C Util w	700	215	215	215	— 5
Canbra	600	300	300	300	
Candel Oil	100	$7½	7½	7½	+ ½
Canron	600	$16¾	16¾	16¾	
Capit Dlv	z200	40	40	40	
Cara	300	400	390	390	— 30
Carl OK	2668	275	272	273	— 2
Carl OK A p	100	$17⅞	17⅞	17⅞	— ⅛
Carl OK B p	500	$21	21	21	— ⅛
Cassiar	2380	400	380	390	
Celanese	1210	380	380	380	
CFCN	100	$5¾	5¾	5¾	+ ½
Charter Oil	100	375	375	375	
Chesvl	28500	10	9	10	+ 1½
Chieftan D	950	$7⅜	7¼	7¼	
Chim	16200	99	98	99	+ 6
Chromaco	z18	165	165	165	
Chrysler	1175	$10⅛	10⅛	10⅛	
Coch Will	2800	123	116	121	+ 1
Coldstm	525	90	90	90	+ 5
Cominco	8237	$29⅛	29	29⅛	
Com Cap	2250	210	210	210	+ 5
C Holiday I	2425	335	320	320	— 20
CHins A p	872	$19⅝	18¾	18¾	— ⅞
Compro	200	300	300	300	
Computel	z15	$5	5	5	
Comtech	200	365	365	365	
Coniagas	2800	116	110	110	— 10
Con Bath	z10	$22½	22½	22½	
Con Bath p	150	$18	18	18	— ¼
Con Fardy	900	137	135	135	
C Marben	4200	47	45	47	+ 3
C Morisn	5600	138	132	136	+ 4
Cons Prof	2000	45½	45	45	— ½
Con Textle	200	185	185	185	
Con Distrb	3500	$6¼	5¾	6¼	+ ⅜
Cons Gas	3227	$14¾	14⅝	14¾	+ ¼
Con Gas D	100	$22¾	22¾	22¾	
Cornat Ind	600	465	460	465	
Cosek	13700	285	277	285	+ 10
Coseka 6	450	282	280	280	
Costain R	100	$7½	7½	7½	+ ¼
Costin R w	200	255	255	255	+ 5
Craigmt	5000	420	420	420	— 15
Crain R L	z50	$11	11	11	
Crestbrk	200	325	325	325	+ 10
Crow Nest	750	$23	23	23	
Crush Intl	1175	$6⅝	6⅝	6⅝	
Cuvier M	1300	119	115	115	— 5
D to G					
Dale R	200	$7½	7½	7½	
Daon Dev	1115	$8⅞	8⅝	8⅞	
D Aragon	500	19	19	19	— ½
Decca R	4600	360	325	360	+ 35
D Eldona	500	23	23	23	
Denison	220	$44¾	44	44	— ⅜
Dicknsn	2300	$8⅝	8⅜	8⅝	
Dome	1210	$50	49¾	49⅞	— ⅛
Dome Pete	3475	$25¾	24⅞	25⅝	+ 1⅛
D Bridge	1600	$23½	23	23½	+ ¾
Dofasco	1410	$23¾	23¾	23¾	+ ⅛
Dofasco p	100	$53¾	53¾	53¾	— 3¼
Dom Store	3620	$18⅛	17¾	17¾	— ¼
D Text A	100	$7⅜	7⅜	7⅜	— ⅛
Domtar	2110	$21	20¾	21	+ ⅜
Doniee M	300	345	345	345	+ 15
DRG Ltd A	z25	$7⅞	7⅞	7⅞	
Dunde Pal	2000	26	26	26	+ 1
Du Pont	1150	$20	19¾	20	+ ¼
Dylex A	8929	$7	6⅞	7	+ ½
Dynasty	3600	$8⅞	8⅝	8⅝	
Estn Prov	200	325	325	325	+ 25
East Mal	611	390	390	390	— 5
East Sul A	z75	160	160	160	
Econ Inv	100	$11¾	11¾	11¾	+ ¼
Ego Mines	4000	64	64	64	— 1
E-L Fin	2559	385	385	385	
E-L Fin w	500	72	72	72	
Electro A	300	435	435	435	
Emco	100	$7	7	7	
Falcon C	4175	$6½	6⅜	6⅜	+ ⅛
Falcon	225	$31	31	31	
Fed Ind A	400	415	415	415	+ 15
F City Fin	1000	$7	7	7	+ ½
F Mar	500	39	39	39	
Fleetwod	100	490	490	490	
Foodcrp L	2062	145	145	145	+ 5
Foodex S	600	230	230	230	— 10
Ford-C da	160	$72½	72½	72½	+ ½
F Seasons	100	360	360	360	
F Sea A pr	300	$6⅝	6½	6½	— ¼
Francana	300	$10½	10⅜	10⅜	
Frobex	z14	10	10	10	
Fruehauf	100	$7	7	7	
Galt Ml Irn	100	490	490	490	
Gaz Metr	200	$6½	6½	6½	+ ⅛
Gaz M 66w	1000	67	67	67	+ 7
GMC	532	$40¾	40¾	40¾	
Genstar L	1125	$17¼	17⅛	17¼	+ ¼
Gnstar L w	z50	420	420	420	
Gt Masct	6300	57	53	57	+ 3
Giant Yk	100	$10¼	10¼	10¼	
Gibraltar	500	$5⅛	5	5⅛	+ ⅛
Glendale	1350	110	95	95	— 25
Graft G	100	$27	27	27	— 1
Granduc	300	125	125	125	— 5
Granisle	200	$12½	12½	12½	— ½
Gt Oil Sds	225	$7¼	7⅛	7⅛	— ⅛
GL Nickl	1000	62	62	62	— 3
GL Paper	135	$18	18	18	
Gt W Life	z59	$61⅜	61½	61½	
Gt West S	1490	$5⅜	5⅜	5⅜	
Grey G	110	325	325	325	+ 35
Guard Cap	z50	290	290	290	
Gulf Can	5927	$29⅞	29¼	29¾	+ ½
H to L					
Hambro C	3000	205	200	205	— 5
H Group	1100	440	420	440	— 20
H Group pr	100	$76	76	76	
Ham Tr	1200	$10	10	10	— ¼
Hard Crp A	z50	485	485	485	
Harlequin	100	$16½	16½	16½	+ ½
Hawker S	1000	$5	5	5	
Hedway C	500	270	265	270	+ 5
Holinger A	426	$27½	27½	27½	+ ¼
Home A	7939	$22	21¼	22	+ ⅞
Home B	300	$20½	19½	20½	+ 1
Huston	16300	132	125	130	+ 10
Hud Bay A	2718	$18	17⅞	18	
H Bay Co	1155	$17⅛	17	17	
HB Oil Gas	1440	$23½	23¼	23½	+ ⅛
H D C L pr	300	$7	7	7	
Huron Eri	2350	$23⅞	23⅜	23¾	— ⅛
Husky Oil	7725	$15⅛	14½	15	+ ⅜
Husky E w	1300	465	435	465	+ 25
IAC	9000	$19	18⅞	19	+ ⅛
Imasco A	1700	$30	29⅜	30	+ ¾
IOil A	33751	$26⅞	25¼	26⅜	+ 1½
Indal Can	450	$11¼	11	11	— ⅜
Indusmin	600	$7¼	7¼	7¼	
Inland Gas	260	$7¾	7¾	7¾	— ⅛
Inter C A p	z50	$13¾	13¾	13¾	
Inter C B w	1000	235	235	235	
Intrmetco	1750	$6¼	6	6⅛	
IBM	201	$206½	200	206½	+ 5⅜
Int Mogul	112	245	245	245	
Inco A	22460	$26⅛	25½	26	+ ⅜
Int Obaska	1000	15	15	15	
Interpool	1800	$14	13¾	13⅞	
Intpr Pipe	4090	$13	12¾	13	+ ¼
Int Pipe w	300	176	176	176	— 4
Ipsco	300	$16⅞	16¾	16⅞	
Inv Grp A	125	$7⅛	7⅛	7⅛	+ ⅛
I v Grp 5 p	z25	$14	14	14	
Irwin T A	1000	220	215	220	+ 5
Iso	1500	93	90	90	
ITL Ind	2200	120	120	120	
IU Intl	4500	$11⅞	11½	11⅞	+ ¼
Ivaco A	1600	$12½	12⅜	12½	+ ½
IWC Com	150	158	158	158	— 4
Jannock	1613	$5½	5½	5½	— ¼
Jelex	13000	10½	10½	10½	+ ½
Joliet	12000	21½	21½	21½	— 1
Joutel	1650	46	46	46	+ 1
Kaiser Re	9130	$8¾	8½	8¾	+ ⅛
Ksr w	14900	$5⅝	5¾	5¾	
Kaps Tran	1175	248	245	248	+ 3
Keeprite B	100	$6½	6½	6½	— ⅛
Kelly D A	1000	$6¼	6¼	6¼	+ ¼
Kerr A A	2100	$13⅛	12⅞	13⅛	+ ¼
Koffler	800	380	375	375	+ 5
Koffler w	4500	36	34	34	— 1
Labatt A	1425	$17⅛	17	17⅛	+ ⅛
Lab Min	425	$25	25	25	+ ½
Lacanex	6000	110	110	110	
LOnt Cem	1010	340	340	340	+ 10
L Shore	500	345	330	345	
Lambda M	z400	75	75	75	
Lamb M A	z100	75	75	75	
Laurasia	500	63	63	63	— 2
Lau F I 25	z75	$13	13	13	
Leigh Inst	800	170	170	170	+ 2
Leons Frn	300	$8	8	8	
Lincoln Tr	z10	$12	12	12	
Linc T w	z50	275	275	275	
LL Lac	z5	160	160	160	
Lob Co A	950	$7	6⅞	7	
Lob Co B	570	$7	6⅞	7	+ ⅛
Lochiel	6800	120	107	109	+ 2
Loeb M	500	325	325	325	+ 5
Lost River	500	415	410	410	— 10
LyttonM	2600	123	120	123	+ 6
M to O					
Maclarn A	1810	$28	27¾	27¾	— 1¼
Maclarn B	100	$28½	28½	28½	— 1½
Mclan H A	z42	$6⅝	6⅝	6⅝	
M-Cable	200	$8½	8½	8½	— ½
MB Ltd	11286	$23½	23⅜	23½	+ ¼
Madeline	2100	269	265	269	+ 1
Madsen	500	55	55	55	
Magnt	13500	32	30	30	— 3
Maislin I	200	365	365	365	
Majst Wil	100	325	325	325	
Malartic	500	115	115	115	+ 10
Man Bar	800	70	70	70	
M Lf Mills	100	$25¾	25¾	25¾	— ¼
Maritime	427	$16	16	16	
Mar T 860	200	$8¾	8¾	8¾	— ⅛
Markel F	200	250	250	250	
Martin	1000	28	28	28	
Mass Fer	7580	$15⅜	15¼	15¼	+ ⅛
Mattgmi	1615	$16⅛	16⅛	16⅛	— ¼
McGraw H	550	415	415	415	+ 15
Mc Intyre	480	$42	42	42	
Mc Lghl	22400	$11	10½	11	+ ⅛
MDS Hlth	100	205	205	205	+ 5
Melchers	500	240	235	235	+ 10
Mentor	2300	219	215	215	— 1
Mercantil	$596	$18¾	18⅝	18⅝	
Mercn r	12976	168	162	164	— 2
Merla E	16000	190	180	190	+ 10
Meta Uran	1000	11	11	11	
Met Stors p	z32	$14½	13½	13½	
Met Str 67 p	z20	$15¼	15¼	15¼	
Microsyst	5424	310	310	310	
Micrsys w	z200				
Midri	10200	18	18	18	+ 2½
Mindamr	7500	20	20	20	+ ½
Mindust r	1453	8	8	8	— 10
Moffat A	100	$6¾	6¾	6¾	
Molson A	200	$17¾	17¾	17¾	+ ⅛
Monenco	z50	$10½	10½	10½	
Moore	6620	$44¼	43¾	43¾	— ¼
Multi	43600	70	62	67	+ 9
Multi Acc	300	300	300	300	
Murphy	425	$5	495	5	
Nabrs Dlg	500	$25⅜	25¼	25¼	— ⅛
NaChr	16865	$9⅛	8¾	9⅛	+ ⅜
Nat Sea A	240	$7	7	7	+ ⅛
Nat Trust	315	$17½	17½	17½	— ⅛
NBU Mine	700	265	265	265	— 5
Neonex	2700	160	153	160	
New Ath	1000	19	19	19	+ 1
NB Tel	z30	$13¾	13⅜	13⅜	
New Cal	2200	12½	12½	12½	
N Kelore	3000	23	23	23	
N Uue Ragl	200	270	265	270	
N Yok Oil	z50	39	39	39	
Nfld LP	z7	$10⅜	10⅜	10⅜	
Nfld Tel A	z50	$16	16	16	
Noranda A	8675	$35	34½	35	+ ½
NC Oils	1700	435	425	425	— 5
Nor Ctl G	2560	$10¼	10⅛	10¼	+ ⅛
Nor Ct 150 p	z22	$17¾	17¾	17¾	
Nor Elect	2465	$22¾	22¼	22¾	+ ½
NE Bell w	5510	410	405	410	+ 5
Northgat	2100	400	390	395	+ 5
NW Util p	z10	$40⅛	40⅛	40⅛	
Nowsco W	200	$7¾	7¾	7¾	
NSI Mark	1500	110	106	106	— 4
Nudlama	z300	71	71	71	
Nufort Res	z133	10	10	10	
Numac	14300	$12¼	11⅞	12¼	+ ⅜
Nu-Wst A	1675	$8⅛	8	8	— ⅛
Oakwood P	2800	95	90	95	+ 5
Obrien	1000	64	64	64	
Ocdentl Pt	300	$13¾	13⅛	13¾	+ ¼
Ocelot Ind	3700	$6¼	6⅛	6¼	
Oil Patch	200	215	215	215	+ 10
Orchan	500	305	305	305	
OSF Ind	310	385	385	385	— 5
Oshawa A	1675	$5⅝	5⅝	5⅝	
Osisko	9000	21	21	21	— 1½
P to S					
Pac Coper	2000	68	68	68	
Pac Pete	8734	$18⅜	17¾	18⅝	+ ⅝
Paloma P	4307	105	99	99	— 11
Pamour	3325	$8¼	8	8	— ⅛
Pancana I	z300	83	83	83	
PanCdn P	100	$11	11	11	+ ¼
Pan Centr	2900	159	155	159	— 6
Pango Gld	1000	100	100	100	
Pan Ocean	8391	$11½	11	11⅜	+ ⅜
Patino N V	z4	$14½	14½	14½	
Peerless	500	350	350	350	
Pembin A	700	200	200	200	
P Dept S	5600	$7¼	7	7⅛	
Petrol	500	125	125	125	
Peyto Oils	800	440	435	440	+ 10
Phillips Cb	1000	$11¼	11¼	11¼	+ 10
Photo Eng	150	$24	24	24	+ ¼
Pine Point	2017	$32	31½	31½	— ⅜
Place G	1000	22	22	22	+ 1½
Placer	1900	$18½	18¼	18½	+ ⅜
Pow Corp	200	$9⅛	9	9	
Prado Exp	2200	170	165	168	+ 3
Precamb	2700	119	116	116	
Preston	700	$12	12	12	+ ⅛
Price Co	101	$13¾	13¾	13¾	+ ⅛
Pure Silv	1533	290	290	290	+ 1
QCI Ind	1000	200	200	200	+ 16
QCI Ind A	1700	205	200	200	
Qasar Pet	z30	150	150	150	
Que Man	4000	16	16	16	+ 2
Q Mattgmi	z100	34	34	34	
Radiore	2000	20	20	20	
Ram	1700	230	216	230	+ 10
Ranger	2100	$23⅜	23	23¼	— ¼
Realty A	400	310	305	305	— 20
Reed Pap A	3162	$22	21⅞	21⅞	
Reed Oslr A	500	$6⅞	6⅞	6⅞	
Reichhold	400	$22	21½	21½	— ½
Rembrant	600	$6⅞	6¾	6⅞	+ ⅛
Repub Res	2000	44	44	44	+ 2
Res Servic	z48	160	160	160	
Revelstk p	z50	$11¾	11⅝	11¾	
Revnu Prp	1865	109	106	107	+ 1
Rio Algom	1080	$23¼	23	23	— 1
R Little	1500	285	281	281	+ 1
Rolland	200	$7⅛	7⅛	7⅛	+ ⅛
Roman	300	$12⅛	12	12	
Rothman	300	$12¼	12¼	12¼	+ ⅜
Rothm A p	z25	$66½	66½	66½	
Rothmn w	1300	175	170	175	+ 5
Royal Bnk	2963	$30¼	30	30¼	+ ⅜
Roy B r	152094	46	42	46	+ 2½
Royal Tr A	860	$22¾	22⅛	22¾	+ ½
Ryl T M	200	$10	10	10	
Russel	18174	$13¼	12⅞	13¼	+ ⅜
StL Corp p	260	$64	63	64	+ 4
Schneid	z25	$9⅜	9⅜	9⅜	
Schneid b p	z25	$7¼	7¼	7¼	
Scot York	200	155	155	155	— 5
Scot Lasal	600	150	150	150	
Scot Mis pr	z25	$12¼	12¼	12¼	
Scot Paper	z14	$20¼	20¼	20¼	
Scotts	700	$6	6	6	— ¼
Scurry Rn	122	$14	14	14	— ¼
Segrm	10345	$30	29¼	29¼	— ¾
Seco Cem	150	$8¼	8¼	8¼	— ⅛
Shaw LE A	100	$6	6	6	+ ⅛
Shaw Pipe	1400	470	455	470	+ 20
Shell C	12591	$15	14¼	14⅞	+ ⅜
Sherritt	4100	$5⅞	5¾	5⅞	
Siebens	900	$9⅜	9¼	9⅜	+ ¼
Silverwd B	200	$9¾	9¾	9¾	
Simps	23200	$8⅜	8¼	8¼	
Simpson S	613	$10¼	10¼	10¼	+ ¼
Sklar M	2600	270	260	260	— 15
Sklar W	300	140	140	140	+ 5
Skyline H	2400	$5⅞	5¼	5¾	+ ⅜
Slat W Can	1500	$6½	6½	6½	
Southm A	350	$27	27	27	+ ¼
Spar Aero	500	258	255	258	+ 8
Spooner	9100	24	22	24	+ 2
St Brodcst	z30	$8⅞	8⅞	8⅞	
Stelco A	7614	$28	27¾	27⅞	+ ⅛
Steep R	1500	119	117	119	+ 2
Steinbg A	600	$19¾	19¾	19¾	+ ¼
Strathrn A	700	97	97	97	— 7
Sud Cont	2000	58	57	57	+ 1
Sulivan A	500	165	165	165	+ 2
Sundale O	2800	450	450	450	
Systems D	425	390	385	390	
T to Z					
Tamblyn	1660	$20¼	19⅞	20¼	+ ⅜
Teck Cor A	1533	240	232	240	
Texaco	581	$32	32	32	
Texasglf	8200	$29¼	29	29⅛	+ ⅛
Texmt	31000	24	23	24	+ 2
Texore	9000	13	13	13	+ 1
Thom N A	1100	$12¾	12½	12¾	+ ½
Thom N pr	100	$37½	37½	37½	+ ½
Tombill	1500	92	92	92	
Tor Dm Bk	3422	$40¼	39⅞	40	+ ⅜
Tor Star B	550	$12⅝	12½	12⅝	+ ⅛
Total Pet	4900	$5½	5¼	5⅜	
Total P A p	450	$11½	11⅜	11½	+ ¼
Traders A	1020	$13	13	13	
Trade 10¼ p	1000	$10¼	10¼	10¼	
Trader 66 w	200	245	245	245	+ 5
Trader 69 w	600	390	375	390	+ 15
TrCan PL	1777	$10¾	10⅝	10¾	
TrCan A pr	z50	$58¼	58¼	58¼	
TrCan D pr	125	$52½	52½	52½	+ ½
TrCan PL w	798	71	71	71	— 4
Tr Can	11300	71	67	70	+ 3
Trans Mt	1925	$10⅝	10½	10½	— ⅛
Trans PPL	200	$13	13	13	+ ¼
Tribag	4000	31	30	30	— 1
Tru-Wall	100	300	300	300	
Turbo R	600	100	100	100	— 2
Ulster Pet	1100	52	52	52	
Ultramar	200	275	275	275	— 5
Un Carbid	288	$20⅞	20⅞	20⅞	+ ⅜
Un Gas	372	$7⅞	7⅞	7⅞	+ ⅛
Union oil	100	$8¼	8¼	8¼	— ⅛
U Asbesto	2000	345	340	340	— 10
U Can	16925	$7	6¾	7	+ ¼
UCorp 63p	z35	$14¾	14¾	14¾	
U Keno	200	$9¼	9¼	9¼	+ ⅛
U Siscoe	4602	$5½	5¼	5½	+ ¼
Un Wstn OG	200	100	100	100	
U Gas	17900	300	275	290	+ 20
Upp Can	400	108	105	108	+ 3
Van Ness	5000	255	255	255	
Versatl A	650	$7⅞	7⅝	7⅞	
Vestgron	4700	$12½	11⅜	12½	+ 1¼
Voage	10770	$7¼	6⅞	7	
Vulcan I d	300	$6⅝	6⅜	6⅝	+ ⅜
Walk GW A	6535	$34	33½	34	+ ½
Weco Dev	z7	170	170	170	
Wstburne	100	$8¼	8¼	8¼	— ⅛
Wburn wt	300	425	420	420	+ 15
Wcoast Pt	300	375	375	375	+ 5
Westcost	947	$21⅞	21⅞	21⅞	+ ⅜
Wcost 8½ p	z120	$50¼	50¼	50¼	
Wcoast w	400	198	192	195	— 2
Westeel	850	$12	11¾	12	+ ¼
W Bcas A	5000	$8½	8½	8½	
W Decalta	3375	485	465	485	+ 20
West Mine	4050	230	227	229	— 1
WSuppls A	300	$26	26	26	+ ¼
Westfair	z15	$20¼	20¼	20¼	
Westfield	2500	93	93	93	+ 3
Westnhse	110	$13⅜	13⅜	13⅜	— ⅛
Whithorse	400	181	181	181	+ 1
Wilco	4000	10½	10½	10½	
Wix Corp	100	225	225	225	— 15
Woodr	31500	44	42	42½	— ⅞
Woodwd A	1850	$22⅞	22⅛	22⅛	— ⅞
Yk Bear	1000	212	212	212	
YR Prop	100	$5⅜	5⅜	5⅜	— ⅜
Yukon C	1000	90	90	90	— 2
Zenmac	1000	6	6	6	
Trust Units					
BBC R un	200	$12	11¾	11¾	— ¼
BM-Rt un	1125	$12⅞	12⅞	12⅞	
BM-RT wt	2040	165	155	165	+ 10
C Perm un	4532	$8⅜	8⅛	8⅛	— ⅛
Heitman u	640	$7⅞	7¾	7⅞	+ ⅜
Heitman w	1556	56	56	56	
TD Rlt un	2454	$29	28⅜	28¾	+ ½
TD Relt w	757	285	270	285	+ 15

In addition to Canadian Press stock reports, bond and mutual fund prices, market quotations also are supplied by the following firms or agencies: Investment Dealers' Association of Canada, Richardson Securities, Royal Bank of Canada, Pemberton Securities, A. E. Ames & Co., Annett Mackay Ltd., Bongard Leslie & Co. Ltd., and Vancouver Stock Exchange.

Oil Stocks Rise At Toronto

Western oil shares surged ahead in mid-afternoon trading leaving a strong advance at Toronto.

The market recorded its first rise in six sessions on Tuesday, largely in response to an advancing New York market.

Advances outnumbered declines 226 to 119 with 211 issues unchanged.

Volume by 2 p.m. was 1.59 million shares, up from 1.32 million at the same time Tuesday.

Among senior oil issues, Imperial Oil A rose 1¼ to $26¾, Dome Pete was up 1⅛ to $25g and Home Oil A ⅞ to $22.

Bank of Nova Scotia gained 1 to $42 and Dominion Bridge ¾ to $23½. Maclaren Power A lost 1¼ to $27¾ and Woodward A ⅞ to $22⅛.

Vestgron Mines was up 1¼ to $12½ and Placer ⅜ to $18½.

New York

The market built up a sharp gain at New York with a steady advance fueled by a downward turn in long-term interest rates.

The session was interrupted for 26 minutes shortly after the opening by equipment problems at the New York Stock Exchange. It was the fourth time this year — and the sixth in the last 12 months — that computer trouble had interrupted activity on the NYSE.

The 2 p.m. Dow Jones average of 30 industrials was up 10.71 at 759.93, and gainers outstripped losers by more than a 2-to-1 margin on the NYSE.

Trading accelerated somewhat from the slow pace of the past several sessions.

Long term interest rates were generally lower in a continuation of the upswing begun Tuesday in the bond market. Analysts said the strengthening trend encouraged investors who have been concerned over a possible new upsurge in interest rates.

Caterpillar Tractor, which reported about a 50-per-cent gain in first-quarter earnings, rose 1¼ to $64¼.

Montreal

Prices were generally higher in light trading at Montreal.

Volume at 1 p.m. was 382,600 shares compared with 264,400 shares Tuesday.

Banks gained 3.01 to 246.63, industrials 2.75 to 183.48 and the composite 2.21 to 180.20, while utilities lost 0.04 to 133.44 and papers 0.20 to 104.17.

Imperial Oil A climbed 1⅝ to $26⅞, Dome Petroleum 1⅛ to $25⅝, Bank of Nova Scotia 1 to $42, Moore Corp. ¾ to $44, Norania Mines Ltd. A ½ to $35, Canadian Imperial Bank of Commerce ⅜ to $24½, International Nickel Co. A ¼ to $25⅞ and IAC Ltd. ¼ to $19, while Alcan Aluminium lost ¼ to $19⅜.

London

Prices at London were slightly lower in quiet trading today.

The Financial Times index was down 1.6 points to 295 at mid-session.

Canadian issues were lower in slow trading.

DOUGLAS REALTY LTD.
TENANTS PACKAGE
385-8784
12 CENTENNIAL SQ.

VANCOUVER

Skaist Active

Prices were up in light trading at Vancouver today. Volume to 10 a.m. was 409,360 shares.

In the industrials, Canterra was unchanged at .48 on 48,600 shares. Venture was unchanged at .25 on 9,500. Saratoga A was unchanged at $3.75 on 1,000 and Bank of Montreal Realty trust warrants was unchanged at $1.60 on 500 shares. Canadian Pacific was unchanged at $15.12½ and Pacific Northern Gas was unchanged at $2.70.

In the mines, Skaist was up .03 to .26 on 31,500 shares. Pathfinder was unchanged at .17½ on 16,000, Cypress was up .01 to .78 on 14,500 and Hudson Bay Mountain was down .01 to .04 on 13,000. Seaforth was up .02 to .55 and Anglo-Bomarc was up .07 to .90.

In the oils, Princess was unchanged at .18 on 9,500 shares. Payette International was up .01 at .08 on 6,000, Stampede was unchanged at .82 on 6,000 and Silver Crystal was unchanged at .15 on 5,500. Charleston was down .02 to .46 and Tacoma resources was down .01 to .19.

Volume on the curb exchange was 480,575 shares. Belmoral was up .10 at .75 on 189,300, Geo-star Resources was up .01 at .13 on 110,500, TRV Minerals was up .02 to .88 on 37,500 and Junex Resources was up .02 to .22 on 36,500. Renex was up .02 to .66 and Rainbow was up .15 to .95.

EARLY QUOTES

VANCOUVER 10:15 A.M. STOCKS
By The Canadian Press

Following are 10:15 a.m. PST prices on a selected list of stocks provided by the Vancouver Stock Exchange. Net change is from previous day's close.

Stock	Sales	10:15	Ch'ge
MINES			
Skaist	31500	26	+3
Pathfinder	16000	17½	
Cypress	14500	78	+1
Hud Bay Mtn	13000	4	—1
Seaforth	13000	55	+2
Anglo Bomarc	12500	90	+7
Grandora	12000	27	+2
Rackla Rvr	10000	14	—1
Lake Brhs	10000	5	
Acheron	10000	16	
INDUSTRIALS			
Canterra	48000	48	
Venture	9500	25	
Saratoga A	1000	375	
BM RT wt	500	160	
Pac N Gas	200	270	
OILS			
Princess	9500	18	
Payette Intl	6000	8	+1
Stampede	6000	82	
Silv Crstl	5500	15	
Charleston	3000	46	—2
Tacoma Res	2000	19	—1

VANCOUVER CLOSING STOCKS

TUESDAY

Stock	Sales	High	Low	Close	Net Ch'ge
MINES					
Adonis	2000	7	7	7	
Aex	1000	330	315	315	—25
Anglo Bo	8700	92	83	83	—11
Arcdia	8000	40	38	40	+2
Bariar R	5600	245	240	243	
Bath N	4100	129	125	129	+1
Balcra	1000	12½	12½	12½	
Benson	3000	16½	15	15	
Bily Got	3000	12	12	12	
Bow Rvr	1000	32½	32½	32½	—1½
Bmeda	1500	70	69	69	
Brend	3000	11	10	10	—1
Bmac	1000	16	16	16	
BX Dev	8520	84	80	84	+4
Crdign	1000	4	4	4	
Carolin	6200	231	210	215	—20
C Cons	500	15	15	15	
Casino	1000	22	22	22	
Chanda	z100	33	33	33	—7
Chatex	500	18	18	18	
Cima	500	53	53	53	—2
Cinabr	7500	40	37	38	—2
Colby	8100	120	116	116	—4
Ciman B	2750	$12	11	12	+ ½
Col A pr	2100	132	129	130	+4
Colt Ltd	4300	53	51	51	—3
C Bamt	3000	15	15	15	—1
C Bound	3166	28	25	25	—3
Con Ct Sl	7714	15	14	15	
Cons Col	3600	22	20	20	
C Cl P A	600	225	225	225	
C Ftn Ch	10500	12	10	12	+1
Cream	13300	30	29	30	
Cutlass	7500	23	22	23	+2
Cypres	18000	78	77	77	—1
Dalton	5500	20	20	20	
Dankoe	650	215	210	215	
Dav Kys	2000	25	25	25	
Dol Var	3000	18	18	18	
Dus Mac	3000	43	43	43	
Enex	4000	56	51	51	—6
Flgstne	500	4	4	4	
Fosco	1000	13	13	13	—1½
Geo Dyn	10500	14½	11	11	—4
Gbrltar	300	500	500	500	
G Gate	1500	27	27	27	—2
Gld Rvr	2000	14	14	14	—1
Grando	25500	26	23	25	+2
Granite	2500	7½	7½	7½	
G N Pete	1500	11	11	11	
Grn Eag	6000	12	12	12	—2
Gsa Rss	5000	51	51	51	
Gunn	1000	20	20	20	
Hallark	3000	58	57	57	
Henriet	10000	30	29	29½	+ ½
Hihawk	1000	25	25	25	
H B Mtn	12000	6	5	5	
Ice Stat	1000	8	8	8	
Jersey	8000	20	18	20	+2
Joy Ind	3000	42	47	47	+2
Kalco	5000	5	5	5	
Laguna	7000	13½	13	13½	— ½
L Bvrhs	1500	5	5	5	
Leisure	3500	14	12	12	—2
LP Ind	18360	42	41	41	
Mark V	100	100	100	100	+5
Midas	4500	22	21	22	+1
Mt Wash	z200	12	12	12	+4
Nw Chf	z200	3	3	3	
Nw Min	2000	26	26	26	
N Terr	1000	13	13	13	
Nicola	6500	7	7		
Nthair	5800	220	210	220	+9
N Home	13100	28	27	27½	+ ½
NW Vent	600	50	50	50	
Nuspar	4000	21	20	21	
Oxbow	3000	30	29½	30	+3
Pcifc Rs	15600	201	201	201	—3
Pthfndr	65000	18	17½	17½	—2½
Peel	500	5	5	5	+1
Pegsus	700	66	66	66	—4
Perry R	200	205	205	205	
QC Exp	2000	20	20	20	
Rackla	5500	15	14	15	
Rac Ind	1000	11	11	11	+1
Rio Plat	5500	41	40	40	
Robert	1500	19	19	19	— ½
Sabina	2500	165	160	1 1	+6
S Jcinto	7000	36	35	35	+ ½
Zueaforh	21000	58	53	53	—4
Shr Res	1750	20	20	20	
Sicintin	11000	23	22	23	+2
Sir City	2000	10½	10½	10½	
S Spring	2500	37	35	35	—2
S Stndrd	2400	118	116	116	—2
Skast	26000	24	23	23	
Sonesta	6000	23½	23	23½	— ½
S Seas	500	4	4	4	
Spectro	5000	11	11	11	
Taseko	2000	10	10	10	
Texal	3500	4½	4½	4½	— ½
Thor Ex	7700	300	265	265	—40
Tyee	2000	8	7	8	
U Hrne	5000	40	40	40	—5
Vally Cu	100	625	625	625	
Vntrl	3000	12	12	12	
Vntor R	1000	26	26	26	
Veco Rs	2000	80	79	79	
W Ring H	500	85	8	85	
Wharf	6000	45	36	36	
Ykn Rev	5500	53	50	53	—1
Znith	4100	17	17	17	—3
Warrants and Rights					
BX A	6000	15	13	15	
Col B w	5600	350	340	350	
Gnx Wt A	4000	12	11	12	+1
INDUSTRIALS					
BBC Un	800	$12¼	12	12	— ⅛
Balco	200	350	350	350	
B Montrl	1000	$14	14	14	— ⅛
Bc Tel	700	$10¾	10¾	10¾	
BC Turf	100	$5½	5½	5½	
Bur Mtg	z8	195	195	195	
C cllied	100	$5⅛	5⅛	5⅛	
CUJvin	1000	$7	7	7	
Canter	322000	50	41	48	—1
Cor Ind	z28	455	455	455	+5
Daon Dv	100	$9	9	9	
Genstr	5390	$17	17	17	
GPI Ind	100	250	250	250	
Grouse	1300	105	100	105	
IU Intl	6000	$11½	11½	11½	
Keystn	724	365	365	365	
Massey	650	$15¼	15⅛	15⅛	
Vnture	22000	25	25	25	
Wldwd	200	$9⅛	9⅛	9⅛	
Warrants and Rights					
Okan wt	300	50	50	50	
OILS					
Alsk K	1000	13	13	13	
Aulust	z200	12	12	12	—3
Bison	500	405	405	405	+40
C Hdgs	1000	175	175	175	+5
Charltn	2300	49	48	48	—1
Cmaplx	2000	17	17	17	—1
Cop Ex	5500	16	15	16	X¼
Coseka	1300	275	260	275	+20
Coynex	1000	90	90	90	
Davnpt	1167	56	51	56	
Davoil	500	31	31	31	
Delta	17500	10	10	10	
Frehtd	1500	72	72	72	
Galvstn	24000	145	144	144	
Gf Reef	5000	29	27	27	
Mtn Stat	500	37	37	37	+1
Pay Iti	6000	8	7	7	—1
Plains P	1100	11	11	11	
Rand A	1100	65	65	65	—4
Rchdle	800	9	9	9	—1
Seneca	3500	83	82	82	+1
Skat Res	500	44	44	44	
Stampd	24800	83	80	82	+1
Tcoma	7500	20	20	20	
VANCOUVER CURB EXCHANGE					
Acplmo	1000	8	8	8	—1
Action	6000	18	17	18	
Amber	11000	10	10	10	
Ang Wst	3000	4	4	4	
Aragon	3000	11	11	11	—1
Aurus	4000	33	31	33	
Avlnch	5000	42	41	42	
Bali	1000	38	38	38	—2
Bch Gld	8500	42	39	42	
Bimorl	741800	75	63	65	—8
Benpel	200	114	110	114	+5
Betina	z300	20	20	20	—2
Bnvsta c	500	20	20	20	
Boru	2000	35	35	35	
CXH	7500	27	27	27	
Cedr Cty	2000	12	12	12	
Chingr	2500	33	32	33	+1
Clayme	4000	62	62	62	—2
Con Altr	2000	8	8	8	+3
Con Mon	3166	28	26	28	+2½
Cor Dev	5500	51	49	49	—1
Dasher	2000	14	14	14	+ ½
Dns	500	50	50	50	—2
Decker	1000	62	62	62	+2
Diana	10500	22	21	21	
Drcstr	3500	28	27	28	
Dorita	z12	2	2	2	
Empire	8500	14	12	14	—1
Envoy	2000	10½	10	10½	+ ½
Exel	11000	30	26	30	
Gbx Mns	3000	32	26	26	
Gentry	1000	9½	9½	9½	
Geoqus	1000	50	50	50	—10
Geo Star	28000	14	13	14	+1
Gemustar	28000	14	13	14	+1
Gold Vly	3400	32	32	32	+4
Grl Bear	10000	32	30	30	—2
Hld Qen	2000	50	50	50	
Hitec	9500	30	28	29	
Hoko	11000	60	54	60	+1
Jet	5000	59	59	59	
Junex	3000	21	20	20	
Kndahr	18733	51	46	51	+3
Kariba	10000	25	24	24½	
Keith	1000	5	5	5	
Kelmnt	2500	17	16½	16½	+ ½
Kendal	26000	22	20	21	
Lou Vex	2500	26	25	26	+1½
Mns Bor	7500	80	75	80	+3
Mt My	500	5	5	5	
Nevex	2000	78	78	78	+3
New Den	1000	20	20	20	+1
NMX	3000	27	27	27	—5
Norwih	1000	18	18	18	+2
Olymp	4000	37	37	37	+1
Orina	5000	32	32	32	+2
Pan Arti	1000	21	21	21	
Ptrowt	6000	84	80	82	—3
Radiat	500	45	45	45	
Rainbw	1000	85	80	80	—5
Reniks	27500	65	60	64	+4
Rich Hil	1500	13	13	13	—1
Rimrck	1000	39	39	39	—3
Rockels	2500	58	57	58	+1
Sarafd	2000	13½	13½	13½	+ ½
Starbrd	2000	12	12	12	
Synrgy	1500	51	51	51	
Tagus	5000	16	16	16	+1
Tamp	3500	25	20	25	+5
Thalsk	1000	24	24	24	
Trevc	2000	30	30	30	
TRV	8500	88	85	86	+1
Van Silr	1500	50	50	50	
Weland	1000	12	12	12	—1
Wstley	2500	52	52	52	
Yukndn	2625	6	6	6	
TOTAL VOLUME					2,155,713

LABATT'S APPOINTMENT

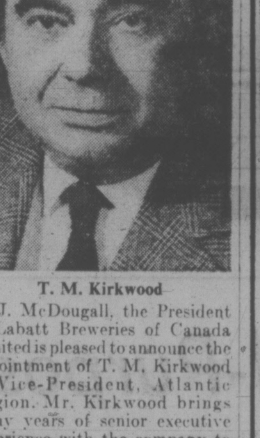

T. M. Kirkwood

D. J. McDougall, the President of Labatt Breweries of Canada Limited is pleased to announce the appointment of T. M. Kirkwood as Vice-President, Atlantic Region. Mr. Kirkwood brings many years of senior executive experience with the company to his new position. In his new role he will provide senior counsel for Labatt Breweries of Newfoundland Limited, and Oland's Breweries (1971) Limited in Halifax, Nova Scotia and Saint John, New Brunswick.

Pemberton, Holmes
GULF ISLANDS BRANCH

Mr. P. D. P. Holmes, FRI, RI (B.C.), President of Pemberton, Holmes Ltd. and Mr. J. H. G. Bovey, Manager of the Country and Island Division, are pleased to announce the appointment of Mrs. Ann Foerster as a real estate representative of the Gulf Island Branch. Mrs. Foerster has recently successfully completed the Real Estate qualifying course through the University of B.C. Mrs. Foerster (nee Robertson) is a native of Victoria and is a school trustee for S. D. No. 64. She lives with her husband Dr. Foerster and family on Salt Spring Island.

PEMBERTON, HOLMES LTD.
1000 Government St.
and Ganges, Salt Spring Is.
384-8124 537-5568
Since 1887

TODAY'S GRAIN PRICES

WINNIPEG (CP) — Prices were generally mixed in moderate activity on the Winnipeg Commodity Exchange.

Oilseed activity was erratic with prices ranging from as much as 45 cents lower to 23 higher. Most other commodities moved only marginally in either direction.

Tuesday's volume of trade was 266,000 bushels of feed wheat, 640,000 of oats, 1,066,000 of barley, 669,000 of rye, 318,000 of flax, 1,063,000 of rapeseed and nil of corn.

Closing prices:

	High	Low	Close
Flax			
May	959	945	945
July	907	895	900
Oct.	891	885	888
Nov.	866	861	866
Rapeseed Thunder Bay			
May	——	——	669
July	——	——	643
Oct.	——	——	628
Nov.	——	——	631
Rapeseed Vancouver			
June	703	674¼	681
Sept.	677¾	654¼	660½
Nov.	651	636½	651
Jan.	——	——	632
Rye			
May	228⅛	224⅞	226½
July	228	224⅞	226¼
Oct.	222½	221¾	221¾
Dec.	——	——	216
Barley			
May	248	247¼	248
July	241½	240½	241½
Oct.	232¾	231¾	232¾
Dec.	——	——	225
Oats			
May	171½	171⅛	171½
July	163¾	163½	163¾
Oct.	——	——	154
Dec.	——	——	149
Corn (basis Montreal)			
May	——	——	324
July	——	——	328
Feed Wheat			
May	345½	345	345¼
July	——	——	341
Oct.	——	——	331
Dec.	——	——	325

CHICAGO (AP) — A late wave of buying in the soybean complex generated some shortcovering but prices in the complex were mostly higher on the Board of Trade today and tended to influence a turnaround in other commodities.

Soybeans gained 11 cents a bushel and meal advanced $2 a ton. Both had been down much earlier in the session. Soy oil closed on a mixed tone.

Corn futures were up three cents and oats almost as much while wheat futures were mixed.

Gold futures gained about 50 cents an ounce after trading $1 an ounce lower. Trade was very slow in gold.

The trade talked of a weather market and, accordingly, soybeans were lower through most of the session. Prices were on the firm side early when rains failed to materialize or were not as heavy as expected in the nation's midsection where most of the food and feed grains are produced.

But soybean prices softened as the trade, concerned that if wet fields in the south increased, cotton land may be planted to soybeans later.

Similarily, there was talk that wet fields could slow down work in the middle west and as shorts attempted to clear positions new buying developed in corn, oats and wheat, led by commercial interests. Hedging was minimal.

At the close, soybeans were 1¾ to 11 cents a bushel higher, May 5.88; corn ¼ to 3 higher, May 2.95¼; oats 1¾ to 2¾ higher, May 1.59 and wheat 2¼ lower to 1 higher, May 3.73½.

LIVESTOCK

EDMONTON (CP) — Receipts to 11 a.m. at the Edmonton Public Stockyards included 1,150 cattle and calves, Edmonton stockyard hogs 75, Alberta Hog Producers Marketing Board hogs 200, no sheep and lambs. Tuesday's sales 2,251 cattle and calves 998 hogs and three lambs.

Normal receipts traded actively to a good demand. A1-2 handyweight slaughter steers gained 50 cents. Slaughter heifers and cows steady. Good bologna bulls and butcher calves insufficient to quote. Replacement cattle and calves were steady trading selectively for the quality on offer.

Steers A1-2 34-36. Heifers A1-3 32-34. Cows D1-2 22.50-25; D3 19-22.50; D4 13-19.

Good feeder steers 750 pounds and up insufficient to quote. Good feeder steers 575-750 pounds 31-34.50; common to medium 22-30. Good feeder heifers 550 pounds and up 27-30; common to medium 18-26. Good stock steer calves 400-575 31-34; common to medium 20-30. Good stock heifer calves 400-550 pounds 24-27.

There were no butcher hogs sold to 11 a.m. AAPMB Hogs opened at 48.70, currently unsold to 11 a.m. at 48.

There were no sheep or lambs on offer.

$ EXCHANGE

In Victoria today purchase of U.S. funds in terms of Canadian dollars at the Royal Bank was 1.0015 for cash, 1.0020 for cheques, .9915 for coins. Selling rates were 1.0120 for cheques and 1.0125 for cash.

MONTREAL (CP)—U.S. dollar in terms of Canadian funds at noon today was down 7-50 at $1.0054. Pound sterling was down 81-100 at $2.3901.

In New York, the Canadian dollar was up 7-50 at $0.9946. Pound sterling was down 47-100 at $2.3773.

United Brands Suspended As $1.25M Bribe Bared

NEW YORK (UPI) — United Brands, whose chairman committed suicide recently, today admitted it paid a bribe of $1.25 million to a high official of the government of Honduras to gain a break on export taxes on bananas.

The company said the Honduran official had sought an additional payment of $1.25 million but the board of directors refused to make the payment.

United Brands said the payment was authorized by Eli M. Black, who committed suicide by leaping from the company's skyscraper offices in New York Feb. 3.

Following admission of the bribe payment, the New York Stock Exchange today suspended trading in shares of United Brands, a banana and food producer and successor to United Fruit Co.

The bribe, the company said, was paid through French subsidiaries of United Brands, and "was not accurately identified on their books and records."

The official to whom the bribe was paid was not identified. But an investigation was centered on Gen. Oswaldo Lopez, president of the Central American republic.

The Securities and Exchange Commission said United Brands paid the bribe to win a reduction in the export tax on Honduran bananas and that a second payment of $1.25 million was to have been made.

Last week, Lopez was stripped of his powers as commander of the Honduran armed forces by the government. The action was not explained.

United Brands said it informed the SEC of the bribe April 1, but asked that the information be kept confidential.

United Brands said in a statement that it decided to admit to the payment after it became apparent that it was to be reported by the Wall Street Journal, which carried an extensive account of the bribe in today's editions.

COMMODITIES

Gold Futures, U.S. Funds, Wpg.—
400-Ounce Contracts

	Open	High	Low	Close
Apr 75	172.35	172.80	172.35	172.80
Jly 75	175.50	175.50	174.80	175.50
Oct 75	178.70	178.90	178.30	178.60
Jan 76	182.10	182.10	181.70	182.00
Apr 76	—	—	—	185.30

Tuesday's volume: 254 contracts.

100-Ounce Contracts

	Open	High	Low	Close
May 75	172.80	173.50	172.80	173.50
Aug 75	176.90	176.90	175.90	176.60
Nov 75	179.50	179.70	179.20	176.70
Feb 76	183.10	183.10	182.20	183.00
May 76	—	—	—	186.90

Tuesday's volume: 145 contracts.

NEW YORK

TUESDAY

Alcan	19¼	Ches-Ohio	33⅛	Homestake	46⅜	Polaroid	26⅜
Alcoa	35⅜	Chrysler	10⅛	Honywell	27⅞	Proc Gam	91⅜
Allied Chem	34⅛	Coco-Cola	74¼	Inland Steel	39⅜	RCA	15⅞
Allis-Chalm	8¾	Colgte-Plm	27½	IBM	201½	Rep Steel	32⅛
Amer Air	8½	Col Bcast	43¾	Int Harvest	24⅜	Revlon	64⅛
Amer Brnds	39⅛	Comsat	36	Int Nickel	25½	Safeway	42¾
Amer Bcast	18½	Contr Data	14¾	Int Paper	43⅛	Scott Paper	16⅜
Amer Can	31½	Con Edison	11⅜	Int Tel T	19⅝	Sears Roe	62⅜
Amer Elec P	16¾	Cons Oil-Gas	7¼	Johns-Mann	19¼	Shell Oil	41¼
Amer Metal	40¼	Crwn Crk	19⅞	Kaiser Alum	23⅛	Singer	11¼
Amer Motors	5⅜	Crwn Zell	32⅜	Kennecott	35½	Sperry	34⅛
Amer Smelt	16¾	Delta	21	Kraft	38⅞	Stand Cal	23¾
Amer Tel T	48½	Disney	50	Kresges	25½	Sun Oil	30⅜
AMF Inc	15⅛	Dow Chem	73½	Ling-Temco	14⅜	Southrn Pac	27¼
Ampex	4¾	Du Pont	103	Litton Indus	6¾	Talley Ind	7
Anaconda	17	Eastrn Air	5⅛	Lockheed Air	6	Teledyne	10½
Ashind Oil	18¾	East Kodak	89⅞	Magnavox	6½	Telex	1¾
Atl Rchfld	81½	El Paso	11⅞	McDon Doug	10⅞	Texaco	24⅛
Avco	4¼	Exxon	71⅝	Merck	71¼	Texas Gulf	29
Avon	34¾	Fair Cam	38¼	Min M M	47½	TWA	10¼
Bell Howll	14⅝	Fed N Mtge	15⅛	Mobil Oil	38½	Union Carb	55
Bendix	29⅞	Firestone	16⅞	Monsanto	55⅝	Union Pac	68½
Beth Steel	34	Ford Motor	35⅛	Mont Ward	24½	Union Oil	35
Boeing	20½	Gen Elec	45⅛	Motorola	47¾	Uniroyal	8
Boise Casc	16½	Gen Foods	23	Nat Cash R	25½	Unit Air	41⅝
Borden	22	Gen Motors	40⅜	Natomas	42¾	Unit Brnds	6
Borg-Warner	16¾	Gen Tel E	20	Newmont	21⅜	U.S. Steel	55½
Bristol Myers	57	Gen Tire	13¼	Owens-Ill	38⅜	Westrn Air	7⅞
Brunswick	12¾	Georgia Pac	38¼	Pac Gas	19⅞	Westshse	13½
Burl Indus	22⅝	Gillette	30⅜	Pan Am	4	Weyrhsr	31⅞
Burl North	33⅞	Goodyear	17	Penn Cent	1⅞	Woolworth	14
Burroughs	89⅛	Greyhound	11⅜	Pepsi	57	Wometco	10⅛
Caterpillar	63	Gulf Oil	19⅜	Phil Mors	47⅜	Xerox	68½
Celanese	29	Gen Dynam	34¼	Phil Pete	39⅜	Zenith	16½
Chase Mnhat	31¼	Hilton Htls	20⅜	Pit Bowes	16⅛		

SPACIOUS FAMILY HOME

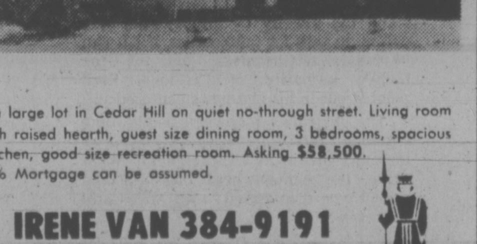

On large lot in Cedar Hill on quiet no-through street. Living room with raised hearth, guest size dining room, 3 bedrooms, spacious kitchen, good size recreation room. Asking $58,500. 7% Mortgage can be assumed.

IRENE VAN 384-9191
Canada Permanent Trust
1125 Douglas St. 382-9191

QUALITY OFFICES
NOW LEASING

846 BROUGHTON ST. — 300-6000 sq. ft. available May 1st. Air conditioned, close to court house.

1007 FORT STREET — Up to 10,000 sq. ft. of prestige accommodation. Air conditioned, underground parking, close to court house. Exposure to high traffic volume.

1537 HILLSIDE AVENUE — 500-8000 sq. ft. across from Victoria's largest shopping centre. Air conditioned, parking, close to city's best residential area.

842 NORTH PARK STREET — A number of office/retail spaces on the ground floor of this new apartment complex. Parking.

For information on the above or many other
OFFICE and WAREHOUSE LISTINGS
call
R. I. MURPHY
384-8124
1000 Government Street

Pemberton, Holmes Ltd.

WEATHER
Tonight: Some Cloud
Thursday: Mainly Sunny

Victoria Times

TODAY'S NEWS TODAY
Classified 386-2121
News 382-3131

91st YEAR, No. 252 ★ VICTORIA, B.C., WEDNESDAY, APRIL 9, 1975 15 CENTS DAILY, 30 CENTS SATURDAY

I'M AN ADDICT—ACCUSED

Escaping Charges Laid After Chase

CAIN

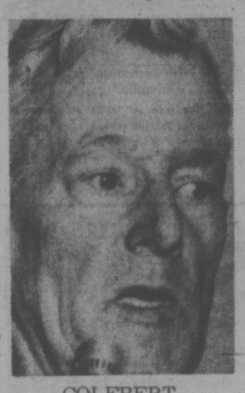

COLEBERT

Daniel Bradley Cain, a 19-year-old self-confessed heroin addict, was remanded in custody to Thursday when he appeared in Victoria provincial court this morning on a two-count Colwood RCMP charge of unlawful escape from William Head prison March 22 and being unlawfully at large.

Crown prosecutor Clarence Vause said further charges will be laid at that time.

Cain, who elected trial by magistrate on both counts, said he would seek legal advice before pleading.

Appearing pale and nervous in the packed courtroom, and frequently fidgeting as he stood in the witness box, Cain asked to see a doctor.

Judge Harold Alder asked him what the problem was and he replied: "I'm a heroin addict."

The court appearance was the sequel to a day of high drama, anxiety and confusion on Tuesday, when a young man identified by police as a William Head escaper became the fugitive in a seven-hour man hunt which included a high-speed car chase, exchange of gunfire, barricaded defiance in a Fairfield-area home, abduction of hostages and, finally, capture. (See story, pictures on Page 13).

Key figures in the scenario were a young mother, Mrs. Diana Smith, of 1116 Leonard, and her three-year-old daughter Emily, who for more than two and a half hours were the hostages of the armed man — first in their home and then on a car ride in which the suspect managed to give his pursuers the slip.

An alert off-duty policeman, Oak Bay Constable Robert Faith, was the catalyst in the chain of events that started at about 10 a.m.

Shopping in Gordon's Sporting Goods, 1030 Hillside, Faith saw a youth matching Cain's description buying a box of shotgun shells. He followed him, saw him enter a parked car and noted the licence number which he telephoned to Victoria police headquarters.

A little less than an hour later, city Constables Peter Talavs and Rick Mitchell saw the car heading south on Douglas near Bay.

The high-speed chase that ensued took in Caledonia, Quadra, Balmoral and Cook. Near the Cook-Oxford intersection the driver of the pursued car turned and pointed what appeared to be a hand-gun at the police cruiser.

At Cook and May the fleeing vehicle collided with a car driven by Andrew Modos, 152 Cambridge, who was slightly injured, before it struck a tree and then a telephone pole.

Abandoning the wrecked car, in which police later

See TWO Page 2

Cabbie Bailed Out

By DON VIPOND
Times Staff

The taxi dispatcher radioed cabbie Ron Colebert there was a fare for him at 703 Esquimalt Rd. — and Colebert drove innocently into the final act of Monday's drama-packed police manhunt.

The fare proved to be a young man with longish hair who came out of the apartment block and got into the front seat of the cab.

He wanted to go to Alderman Road, about half a mile away, but he also wanted to tell Colebert how to get there, instructing him to turn this way and then that.

"I said, 'make up your mind where you want to go,' " the taxi driver recalled later.

Colebert said he knew there was a police manhunt on but he didn't connect his passenger with the search.

It was 4:30 p.m. and a police helicopter was still swinging low over Esquimalt and Victoria West streets, in radio contact with the dozen or so police cars, marked and unmarked, scattered through the area.

The police were looking for a robber suspect they identified as Daniel Bradley Cain, 19.

Meanwhile, Robert Morgan, 46, a Victoria West resident, had been following the case all day on his police band radio. He was driving the area with his son, Dale, 17, "just keeping an eye open."

They spotted a cab driving slowly towards Craigflower and as they passed it and saw the passesger, Morgan told his son:

"That's the guy."

They turned and followed a block behind and then Morgan spotted an unmarked police car coming up from behind. He pulled over and let the car draw even, honked it to a halt and told a detective: "Get on that cab, that's the guy."

Unknown to Colebert and his passenger, the officers had been paying particular attention to taxi cabs. Their suspect was thought to be on foot after he had fled from a car he had stolen, abandoning a mother and baby daughter he had taken hostage five hours earlier.

Driving down Raynor, Colebert's passenger suddenly said there were police ahead.

"Where? I don't see any," Colebert replied.

But the cabbie did see the pistol his passenger then produced. And the passenger told him to drive around the police ahead.

It was now 4:40 p.m. at the intersection of Raynor and Craigflower. And the police weren't just ahead. They were behind in cars and converging

See DRIVER Page 2

ECM: YES

LONDON (Reuter) — Parliament voted by a big majority today in favor of keeping Britain in the European Common Market.

The vote by Parliament probably will influence many Britons to vote for continued membership in the Market when they make the final decision in a referendum expected to be held June 5.

Tax Cut Likely In Turner Budget

By PETER THOMSON
Times Ottawa Bureau

OTTAWA — Finance Minister John Turner Tuesday promised a new budget at the earliest possible date to cope with the most serious economic problems Canada has faced in 15 years.

Turner indicated the budget will be brought down before the end of May, and observers automatically assumed it will contain tax reductions to stimulate consumer spending.

Key factors that will shape the budget contents were described by Turner as:

—U.S. tax and energy policy.

—Any agreement arising from the federal-provincial conference on oil and gas prices.

—The possible effect the government will have on prices and incomes through its consensus program; and

—A further assessment of the international situation.

It is two months since Turner touched off speculation on a new budget by admitting that the recession in the U.S. and Canada, and in some other countries, was having a deeper effect on the Canadian economy than had been anticipated at the time of the November budget.

Since then unemployment has worsened, statistics have shown that economic growth in Canada is in decline, and Canada's inflation has continued to run at the double-digit level while U.S. price increases have tapered off.

Perhaps the final straw in Turner's decision-making came yesterday when Statistics Canada reported that unemployment had increased in March to a seasonally adjusted rate of 7.2 per cent, up .5 from the previous month.

When he brought down his November budget Turner forecast a growth rate of about four per cent, in real

See TURNER Page 2

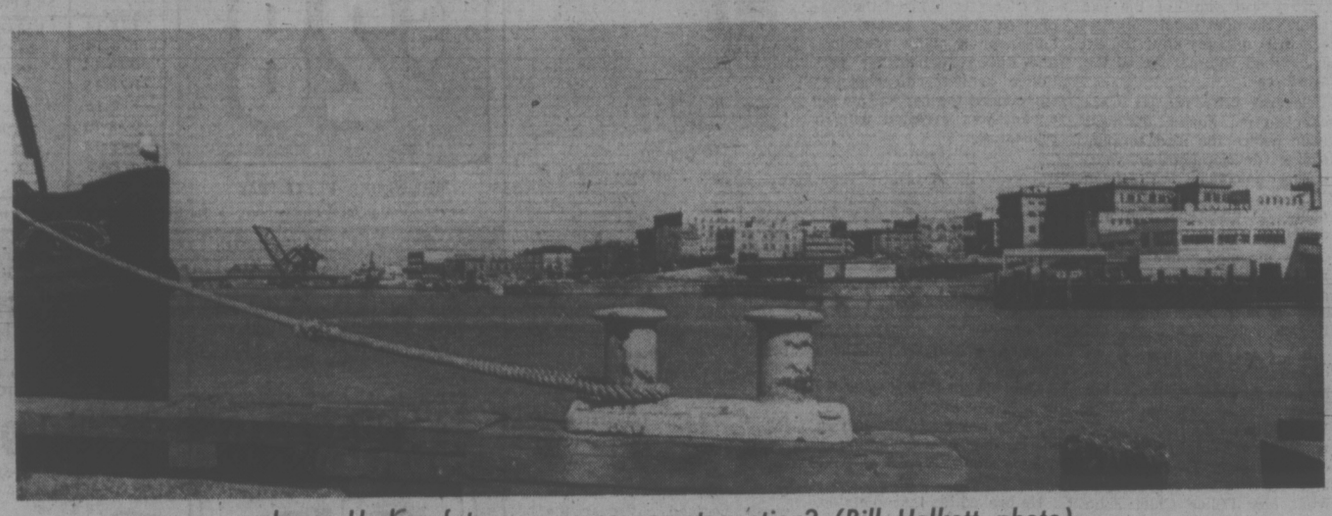

Inner Harbor future—progress or stagnation? (Bill Halkett photo)

NO HARBOR RUSH

A year ago today the three-acre Reid Centre site on wharf street was frozen by cabinet order-in-council, and the following month it was purchased by the provincial government.

Last week the province added nearly nine more acres to its Inner Harbor land holdings — and became the major owner of prime waterfront in the capital — when it acquired the Marathon Realty property below Belleville Street.

As Times City all reporter Paul Moss notes in a Page 5 article today, the year separating these two events has been one of little or no visible progress, in terms of planning the harbor's future.

But that's a misleading impression, according to Resources Minister Robert Williams, who has apparently emerged as the No. 1 man in shaping our waterfront destiny.

Williams said Tuesday much preliminary technical work, including market research, has taken place since July last year, when the government's Inner Harbor consultant Rod Clack handed in his report following a well-attended public hearing.

A considerable amount of design work has also been undertaken by the government and by noted architect Arthur Erickson, the minister said.

"It's not something we want to rush into," he added. "A lot has been done in the background even if it doesn't look like it."

Williams said John Webster, who has been working in the lands department since the beginning of this year, was hired from Marathon Realty to co-ordinate all planning and development activities for the government's Inner Harbor holdings.

Asked if any legislation was in the offing with regard to harbor protection and development — as he indicated last summer — he replied that was more appropriately a matter for "other departments."

The minister wouldn't be more specific. "I don't know where it (legislation) stands in government priorities right now," he said. "It has been considered."

CUPE Hits Lum Charge

Saanich employees' union today denied responsibility for jamming sewers as charged Tuesday by Mayor Ed Lum.

"I deny it is being done by CUPE members," said Jim Brett, president of Local 374, Canadian Union of Public Employees. "I deny all charges by Mayor Lum."

Brett offered an explanation for the incidents, which have caused sewage backups and damage to homes in the Gordon Head area, but Lum said the reasoning was unsatisfactory.

According to one of the members of Local 374, whose normal work is in sewers, a former contractor employed by Saanich made a practice of putting chicken wire cages in sewer lines to catch foreign material during construction to prevent it from plugging the system.

Some of these, left in the pipes, could break loose and be carried downstream to lodge in strategic points, with the result that blockage could back up sewage into homes, Brett said.

But Lum pointed out the traps or cages have the appearance of being jammed into pipes with large rocks or sacks of stones on either side. One rock was nearly the size of the pipe itself, he said.

The mayor acknowledged the wire traps could have

See LUM Page 2

IDI FOR QUEEN?

KAMPALA (UPI) — President Idi Amin today offered himself as head of the British commonwealth in place of Queen Elizabeth because of what he called Britain's economic collapse.

Uganda Radio quoted Amin as saying, "The British Empire doesn't exist, and the British economy has collapsed which has made Britain unable to maintain its position as leader of the Commonwealth.

"I offer myself to be appointed head of the commonwealth in view of the success of my own economic revolution in Uganda."

The offer to succeed the queen was made in a telegram to commonwealth Secretary-General Arnold Smith. Amin said that he would not attend the forthcoming commonwealth prime ministers conference in Jamaica but offered to host the 1977 meeting.

The commonwealth secretariat in London said it had received the telegram.

NEWS BRIEFS

Deeper Recession?

WASHINGTON (WP) — Former U.S. federal reserve board governor Andrew F. Brimmer Tuesday predicted that the recession would deepen beyond administration expectations, and called on the federal reserve to push the nation's banks into a more liberal lending policy.

Brimmer said that the deteriorating economic situation would result in average rate of unemployment at 9.3 per cent this year, 8.9 per cent in 1976, and 7.3 per cent in 1977. (The March unemployment level was 8.7 per cent.)

Portugal Bars U.S.

LISBON (UPI) — Portugal's leftwing government has barred the United States from using an American base in the Azores Islands to supply Israel during any new Middle East war. But Prime Minister Vasco Goncalves has promised to honor all of Portugal's past commitments to the North Atlantic Treaty Organization.

8 Leftists Hanged

SEOUL (UPI) — The South Korean government hanged eight leftists today on charges of orgainizing student demonstrations to overthrow President Park Chung-Hee. The justice ministry said the condemned men — alleged members of a leftist organization called the People's Revolution Party — were hanged this morning at Seoul Prison. Six officials witnessed the executions.

Oil Transfer Talks

BOGOTA (Reuter) — The Colombian government is holding talks with foreign oil companies with operations here regarding transfer of 49-per-cent control of the country's petroleum reserves to the state-owned oil company Ecopetrol.

Posties Mull $68 Offer

OTTAWA (CP) — Letter Carriers' Union president Roger Decarie said today union leaders are still studying a conciliation report that proposes weekly raises to letter carriers totalling $68 over two years and, for now, have no intention of calling a strike.

The report was given last Monday to the union and government negotiators, but was not released until today. Should the union reject its proposals, a strike is legally possible April 14.

Pay raises proposed in the report, which was supported by the union nominee to the three-man conciliation board, would raise the weekly pay to letter carriers with three years' experience to $245.60 by July 1, 1976, from the current $177.60.

The conciliation report proposes a pay raise retroactive to Jan. 1 of 70 cents an hour; another 30 cents on July 1; a further 40 cents next Jan. 1 and a final increase of 30 cents on July 1, 1976. Letter carriers with three years' experience now get $4.44 hourly.

Total pay increases would be 38 per cent over two years, of which 15¾ per cent is immediately effective and dates back to Jan. 1.

PM, Premiers Join Battle On Future Energy Prices

OTTAWA (CP) — Eastern premiers opposed to higher oil and gas prices dug in their heels in determined style today as Prime Minister Trudeau and the 10 provincial leaders joined battle over future pricing policies at a national conference on energy and the economy.

If anything, attitudes appeared even tougher than advance publicity had indicated as Ontario Premier William Davis shifted his stand to opposing "any" increase from earlier resistance to a "substantial" increase.

"We will not support an increase at this time," he said, in determined tones. There was no applause from Trudeau and Alberta Premier Peter Lougheed who both favor increases in the price of oil and gas, nor from Saskatchewan, which wants oil prices to rise higher than the current $6.50 a barrel.

Within a few minutes of the Davis statement, the Ontario premier was getting the kind of support he wanted from both premiers Gerald Regan of Nova Scotia, and more moderately, Richard Hatfield of New Brunswick, both opposed to any higher prices.

"We are not prepared to support further rip-offs by producing provinces and the government of Canada," Regan said to beaming approval by Premier Davis and a wry smile by Premier Lougheed.

Lougheed said the most important question facing the conference is the adequacy of a long-term energy supply for Canada and the prices necessary to achieve that goal.

In an opening statement Lougheed noted that Alberta had warned last year that unless incentives for oil exploration and development were improved there was a serious danger of a future shortage of oil.

The Alberta premier said the danger was dramatically confirmed in a National Energy Board report last November which indicated that starting in 1975 Canada's declining productive capacity would no longer be sufficient to supply it's total oil requirements.

The prospects of a future shortage in natural gas were also increasingly evident, he said.

B.C.'s Premier Dave Barrett suggested today the price for natural gas exported to the United States should double to $2 a thousand cubic feet by Nov. 1.

Reiterating his complaints that Canadian gas is underpriced in the U.S. market, the premier proposed three increases in the price from the current $1 level.

It should go to $1.40 a thousand cubic feet May 1, $1.60 on Aug. 1 and to $2 by Nov. 1, the premier told the meeting.

If approved, the increase would add $1 billion to the annual gas bill for the United States, which now imports about one trillion cubic feet of gas from Canada each year.

Premier Barrett said American producers already are selling intra-state gas, supplies produced and consumed within the borders of a single state — for between $1.50 and $2 for 1,000 cubic feet.

"British Columbia should be charging a minimum of $2 for its gas," the premier said.

Prime Minister Trudeau called for restraint by business and labor to fight inflation but said the price of oil and natural gas should go up.

He steered clear of saying exactly how much the federal government believes should be added to the frozen price of petroleum products.

Much of his speech dealt with the economy and the federal government's efforts to reach a consensus with industry and labor on how best to battle the problems of inflation.

INDEX

	Page
Births, Deaths	40
Classified	40-47
Comics	31
Entertainment	19
Family	27-33
Finance	6-8
Gardening	41
Sports	14-17
TV, Radio	41

The Reigning Error

See Page 51

WORDPLAY

Send your own WORDPLAY, care of this newspaper.

Political Row Flares at Oscar Show

Times News Services

LOS ANGELES — The Academy awards Tuesday night were again used as a platform for a political statement.

Burt Schneider, co-producer of the winning feature documentary, Hearts and Minds, a film about the Vietnam war, read a telegram he said was from the chief Viet Cong representative in Paris, Dinh Da Thi.

Schneider said the telegram offered "greetings of friendship to all the American people" and asked him to "transmit to all our friends in America our recognition of all that they have done on behalf of peace . . ."

Later in the show master of ceremonies Frank Sinatra said he had been asked to make a statement on behalf of the Motion Picture Academy, saying: "We are not responsible for any political statements made on this program, and we're sorry they had to take place this evening."

Master of ceremonies Bob Hope said he received five telegrams from television viewers upset by Schneider's remarks.

Hope then approached Sinatra, read the disclaimer.

With the agreement of Academy director Walter Mirisch, Hope scrawled out a message on the back of one of his telegrams reading: "We are not responsible for any political references on this program and we are sorry they had to take place this evening."

Winners of the Victoria Times - CJVI 900 "Visit to the Hollywood Stars" contest will be announced in tomorrow's Times. For list of awards see Page 3.

Hope said that when Sinatra balked at reading the message in the name of the Academy, he told him:: "If you don't read it, I will."

Sinatra then agreed to do it. but Sinatra's action brought an angry riposte from Shirley MacLaine, the only woman master of ceremonies.

She said she told Sinatra: "Why did you do that? You said you are speaking on behalf of the Academy, and I'm a member of the Academy."

Asked if she agreed with Schneider reading the telegram, Miss MacLaine said: "It seemed like a very positive, friendly telegram to me."

Miss MacLaine's brother, Warren Beatty, who had just presented the best movie award, also chided Sinatra, calling him: "You old Republican, you."

Participants said the incident climaxed with Miss MacLaine and Sintra still angry with each other as they were supposed to go into a song and dance number, That's Entertainment, with Hope and Sammy Davis to end the show.

Sinatra had to be dragged into the number by Davis tugging at his coat sleeve, they said.

TORONTO MARKET TRADING

In addition to Canadian Press stock reports, bond and mutual fund prices, market quotations also are supplied by the following firms or agencies: Investment Dealers' Association of Canada, Richardson Securities, Royal Bank of Canada, Pemberton Securities, A. E. Ames & Co., Annett Mackay Ltd., Bongard Leslie & Co. Ltd., and Vancouver Stock Exchange.

TORONTO CLOSING STOCKS
Distributed by CP
Toronto Stock Exchange—April 9

Complete tabulation of Wednesday transactions. Quotations in cents unless marked $. z—Odd lot. xd—Ex-dividend. xr—Ex-rights. xw — Ex-warrants. Net change is from previous board-lot closing sale.

Stock	Sales	High	Low	Close	Net Ch'ge
A and B					
Abby Glen	4100	285	280	285	
Aby Gln w	1000	95	95	95	+4
Abitibi	18465	$9⅛	9	9	−⅛
Abitibi 7½p	100	$42½	42½	42½	+½
Acklands	600	$13⅜	13¼	13⅜	+⅜
Acres Ltd	553	$8	8	8	+⅛
Acres A pr	589	$34	33½	33½	−1
Agnico E	2800	$5⅝	5⅜	5½	−⅛
Agra Ind	725	$5⅝	5⅜	5⅝	
Albany	9450	38	37	38	
Alt East G	9175	$6⅞	6⅝	6¾	+½
Alt G A	13455	$12¼	12	12¼	+⅛
Alta G D p	z8	$132	132	132	
Alta Nat	129	$20½	20½	20½	−½
Alcan	24098	$19⅝	19¼	19½	−⅛
Algo Cent	4700	$13½	13	13½	+½
Algoma St	1090	$28	28	28	+⅜
Allarco Dv	900	$10	9⅞	10	+⅛
Alliance B	650	460	450	450	−15
Alminex	900	$5⅝	5½	5⅝	+¼
Alum 4½ p	z205	$29¼	29¼	29¼	
Am Bonza	1600	195	195	195	−2
Am Eagle	3000	41	40	40	
Andres W	400	$7¾	7½	7¾	+¼
A g U Dev	2000	100	100	100	−1
Aquitaine	4000	$17⅜	17	17⅜	+⅛
Argus	z43	$20	19¾	20	
Args 250 p	z50	$29	29	29	
Argus B pr	z50	$29	29	29	
Argus C pr	846	$15	14⅞	15	+¼
Asama	13550	$9⅞	9¼	9⅞	+⅛
Asbestos	312	$14¾	14¾	14¾	+⅛
Ashland C	700	$7	7	7	+¼
Asoc Porc	z7	95	95	95	
Atco A	2990	$16¾	16⅜	16½	
Auric Res	1333	36	36	36	+½
Banister C	1000	$5½	5½	5½	
Bankeno	5100	184	180	182	+7
Bank Mtl	5549	$14½	14¼	14⅜	+⅛
Bk NS	19596	$42½	41	42½	+1½
B Cdn Nat	200	$16¼	16	16	
Bartaco	500	135	135	135	+15
Baton B	2100	$7⅛	7⅛	7⅛	+⅛
Beavr E A	200	425	400	425	+25
Becker B p	1100	$6	5⅞	6	+⅛
Bell Canad	9381	$46¾	46¼	46½	+⅛
Bell A pr	758	$46½	46⅛	46½	−⅜
Bell B pr	100	$46¾	46¾	46¾	+¼
Bell D pr	1545	$51½	51½	51½	+¼
Beth Cop A	383	$10¼	10⅛	10⅛	−⅛
Black P A	300	310	310	310	
Blkwod A	1000	470	470	470	+20
Block Bros	1100	315	315	315	
Bomac	300	225	225	225	+35
Bomac A	300	475	460	460	−15
Bombrder	100	285	285	285	−15
Border C	600	230	225	230	+10
Bovis Cor	600	117	115	117	+2
Bow Val	14135	$14	13½	14	+½
Bow Vly pr	100	$12	12	12	
BP Can	7335	$12	11¾	12	+¼
BP Can p	z35	$60	60	60	
Bralor Res	1000	133	133	133	+3
Bramalea	500	$5⅜	5¼	5¼	
Brameda	1000	70	70	70	
Brscn A	15234	$12⅝	12⅛	12½	+⅛
Brenda M	1201	415	405	405	
Bright A	z50	$8½	8½	8½	
Brinco	500	$5¼	5	5¼	+¼
BC Forest	204	$15	15	15	−⅛
BC Sugar A	225	$22¼	22¼	22¼	
BC Suga p	186	$12¾	12¾	12¾	+⅛
B Phone	4050	$11	10⅞	11	+⅜
BCPh 4¾ p	z15	$41¾	41¾	41¾	
BCPh 4¾ p	z14	$47¾	47¾	47¾	
BCPh 1956	z18	$46½	46¼	46¼	
Bruck A	100	$7	7	7	
Brunswk	4000	370	365	370	
Budd Auto	325	$5½	5½	5½	
Budd A w	500	250	250	250	+15
Bulora Cor	600	144	143	143	−1
Burns Fds	125	$11¼	11¼	11¼	
C					
Cad Frvw	1177	$13⅛	13	13⅛	+⅜
CAE A	740	$8⅛	8	8	
Cal Pow	630	$24½	24	24½	+½
Cal P 7½p	100	$79½	79½	79½	−1½
Cam Mine	2500	21½	21	21½	+½
Cambridg	2525	$16¾	16	16⅜	+⅜
Camflo	2650	$13⅜	13⅜	13½	
C Chib A	500	440	430	430	−5
Camp RL	370	$30¾	30½	30½	−1¼
Campau A	2100	$5⅞	5⅞	5⅞	
Can Cem L	2180	$11	10¾	10¾	−⅜
C Cem L p	z25	$14½	14½	14½	
C Geo	36200	73	64	72	+9
Can Malt A	700	$25¾	25½	25¾	+¼
C Nor West	766	360	340	360	+30
C Pakrs C	100	$17¾	17¾	17¾	−¼
Can Perm	270	$17¾	17¾	17¾	−¼
CS Pete	11100	209	199	207	+9
C Tung	1000	295	295	295	+5
Cdn Arrow	1500	24	24	24	−½
C Cable w	1500	133	128	133	+8
Cdn Cel	500	$5¼	5⅛	5¼	−⅛
C Ex Gas	9400	310	300	310	+10
CG Invest	260	$18⅜	18⅜	18⅜	+⅛
C Hidrogas	3200	180	180	180	−3
C Home	13650	495	450	490	+35
C Hydr	3200	$5½	5⅜	5½	+⅛
C Imp Bank	9888	$24⅜	24	24⅜	+⅜
CIGO	12150	$6¾	6⅝	6⅝	+⅛
CIL	300	$18⅛	18	18⅛	+¼
C Int Pow	2200	$12½	12¼	12½	
C Manoir	z140	385	370	385	
C Malart	2000	23	23	23	+1
C Marconi	100	320	320	320	−5
C Memoial	1975	75	75	75	
C Ocdental	100	$8⅛	8⅛	8⅛	−⅛
CP Inve	3270	$14⅞	14½	14⅞	+¼
CP Inve pr	700	$29½	28¾	29½	−¼
CP Ltd	18573	$15½	15⅛	15½	+⅛
CPL A p	1530	$8⅝	8⅝	8⅝	−⅛
C Reserve	1000	250	250	250	+15
Cdn Salt	100	$13½	13½	13½	−¼
Cdn Tire	600	$41¾	41¾	41¾	−⅛
Cdn Tire A	4197	$43⅜	42¾	43¼	+⅜
C Uilties	1900	$9¼	9¼	9¼	
C Util 10¼ p	650	$26	25⅞	25⅞	
C Util w	700	215	215	215	−5
C Vickers	z5	$16⅜	16⅜	16⅜	
Canbra	600	300	300	300	
Candel Oil	200	$7¾	7½	7¾	+¾
Canron	805	$16⅜	16½	16½	−⅛
Capit Div	z200	40	40	40	
Cara	450	400	390	400	−20
Carl OK	5368	275	270	270	−5
Carl OK A p	200	$17⅞	17⅞	17⅞	−⅞
Carl OK B p	600	$21	21	21	−⅛
Cassiar	3080	400	380	395	+5
Cassidy L	100	380	380	380	−5
Celanese	1410	385	380	385	+5
Cfl Fund A	300	$10⅝	10⅝	10⅝	−⅜
CFCN	100	$5¾	5¾	5¾	+⅛
Charter Oi	100	375	375	375	
Chesvl	38500	10	9	10	+1½
Chieftan D	1350	$7½	7¼	7½	+¼
Chim	16200	99	98	99	+6
Chromaco	z10	165	165	165	
Chrysler	3000	$10⅛	10⅛	10⅛	
Coch Will	3400	123	116	121	+1
Coldstm	525	90	90	90	+5
Cmnc	10387	$29⅞	29	29⅞	+⅛
Com Cap	2250	210	210	210	+5
C Holiday I	2575	335	310	310	−30
CHins A p	872	$19⅛	18¾	18¾	−⅞
Compro	200	300	300	300	
Computel	z15	$5	5	5	
Comtech	200	365	365	365	
Coniagas	4000	116	110	110	−10
Con Bath	210	$22½	22½	22½	
Con Bath p	160	$18	18	18	−¼
C Bldgg	11000	275	274	274	
Con Fardy	2200	137	131	131	−4
C Marben	4200	47	45	47	+3
C Mrsn	18700	140	132	138	+6
Cons Pipe	200	340	340	340	
Cons Prof	2000	45½	45	45	−½
Con Textle	200	185	185	185	
Con Dis	10700	$6¼	5¾	5⅞	
Cons Gas	3727	$14¾	14⅝	14¾	+¼
Con Gas D	200	$22¾	22½	22½	−½
Corby B	100	$15½	15½	15½	−½
Cornat Ind	800	465	460	465	
Cosek	16600	288	277	286	+11
Coseka 6	150	280	280	280	
Costain R	100	$7½	7½	7½	+¼
Costin R w	200	255	255	255	+5
Craigmt	5800	420	420	420	−15
Crain R L	z50	$11	11	11	
Crestbrk	200	325	325	325	+10
Crow Nest	750	$23	23	23	
Crush Intl	1175	$6⅞	6⅞	6⅞	
Cuvier M	2300	119	115	117	−3
D to G					
Dale R	200	$7½	7½	7½	
Daon Dev	1615	$8⅞	8⅝	8¾	−⅛
D Aragon	1500	19	19	19	−3
Decca R	6400	360	325	360	+35
D Eldona	500	23	23	23	
Denison	380	$44⅜	44	44¼	−⅛
Dicknsn	2600	$8⅝	8⅜	8½	−⅜
Discovry	1000	200	195	195	−10
Dome	1210	$50	49¾	49⅞	−⅛
Dome Pete	6975	$25¾	24⅞	25½	+1
D Bridge	1600	$23½	23	23½	+¾
Dofasco	1710	$23⅜	23⅛	23⅜	+¼
Dofasco p	100	$53⅜	53⅜	53⅜	−3¼
Dom Store	3620	$18⅛	17¾	17¾	−¼
D Text A	600	$7⅜	7¼	7⅜	+⅛
Domtar	2805	$21	20¾	20⅞	+⅛
Donlee M	500	345	335	335	+5
DRG Ltd A	225	$7¾	7¾	7¾	
Dunde Pal	2000	26	26	26	+1
Du Pont	2050	$20¼	19¾	20¼	+½
Dylex A	9929	$7	6⅞	7	+½
Dynasty	6400	$8⅞	8⅜	8¾	
Estn Prov	200	325	325	325	+25
East Mal	611	390	390	390	−5
East Sul A	275	165	165	165	−5
Econ Inv	1300	$11¾	11½	11½	
Ego Mines	5000	64	64	64	−1
E-L Fin	2659	385	385	385	
E-L Fin w	500	72	72	72	
Electro A	300	435	435	435	
Electro K	1100	60	60	60	−1
Emco	100	$7	7	7	
Extndcar w	100	130	130	130	+5
Falcon C	5925	$6½	6⅜	6⅜	+⅛
Falcon	1065	$31½	31	31½	+½
Fed Ind A	400	415	415	415	+15
F City Fin	1500	$7	7	7	+½
F Mar	500	39	39	39	
Fleetwod	100	490	490	490	
Foodcrp L	3562	145	145	145	+5
Foodex S	700	235	230	235	−5
Ford Cnda	160	$72½	72½	72½	+½
F Seasons	100	360	360	360	
F Sea A pr	550	$6⅜	6⅜	6⅜	−⅜
Francana	500	$10½	10¼	10¼	−⅛
Frobex	z14	10	10	10	
Fruehauf	100	$7	7	7	
Galt Ml Irn	100	490	490	490	
Gaz Metr	600	$6½	6¼	6½	+⅛
Gaz M 66w	1000	67	67	67	+7
Gen Distrb	2400	$8⅛	8⅛	8⅛	
GMC	822	$41½	40¾	41½	+¾
Genstar L	1200	$17¼	17⅛	17¼	+¼
Gnstar L w	z50	420	420	420	
Gesco Dis	500	320	315	320	−5
Gt Masct	7500	60	53	60	+6
Giant YK	100	$10¼	10	10¼	
Gibraltar	600	$5¼	5	5¼	+¼
Glendale	2250	110	95	95	−25
Goodyear p	2750	$33½	33½	33½	
Graft G	100	$27	27	27	−1
Granduc	300	125	125	125	−5
Granisle	300	$12½	12½	12½	−½
Gt Oil Sds	335	$7½	7⅛	7½	+¼
GL Nickl	1000	62	62	62	−3
GL Paper	835	$18	18	18	
Gt W Life	z95	$61⅜	61½	61½	
Gt West S	1590	$5⅝	5⅝	5⅝	
Grey G	110	325	325	325	+35
Guard Cap	z50	290	290	290	
Gulf C	10927	$29⅞	29¼	29¾	+½
Gulfstrem	8000	19½	19	19	−½
H to L					
Halifax D	500	190	182	182	−3
Hambro C	3000	205	200	205	−5
H Group	1300	440	420	440	−20
H Group pr	100	$76	76	76	
Ham Tr	1200	$10	10	10	−¼
Hard Crp A	550	$5⅛	5⅛	5⅛	+⅛
Harlequin	300	$16⅞	16½	16⅞	+⅞
Harris J S	100	495	495	495	−5
Hawker S	1000	$5	5	5	
Hayes D A	205	480	470	480	−5
Hedway C	700	270	265	270	+5
Holinger A	426	$27½	27½	27½	+¼
Ho OA	33621	$22	21¼	22	+⅞
Home B	500	$20½	19½	20½	+1
Huston	16300	132	125	130	+10
Hoden DH	z10	$6¼	6¼	6¼	
Hud Bay A	2968	$18	17⅞	17⅞	−⅛
H Bay Co	1872	$17⅛	16⅞	16⅞	−⅛
HB Oil Gas	1590	$23⅜	23¼	23⅜	+¼
HB Oil G pr	z89	$31¾	31¾	31¾	
H D C L pr	300	$7	7	7	
Huron Eri	3650	$23⅞	23⅜	23¾	−⅛
Husky	10675	$15½	14½	15½	+⅞
Husky B pr	z25	$30	30	30	
Husky E w	2320	470	435	470	+30
Hydra Ex	1000	51	51	51	
IAC	9385	$19⅛	18⅞	19⅛	+¼
Imasco A	1850	$30	29⅞	29¾	+½
IOil A	44051	$27	25¼	26¾	+1½
Indal Can	475	$11¼	11	11	−⅜
Indusmin	600	$7¼	7¼	7¼	
Inland Gas	860	$8	7¾	8	+⅛
Inter-City	800	445	445	445	+15
Inter C A p	z50	$13¾	13¾	13¾	
Inter C B w	2100	240	235	240	+5
Intrmetco	2875	$6¼	6	6¼	+⅛
IBM	398	$210½	200	210½	+9⅜
Int Mogul	137	245	245	245	
Inco A	30917	$26¼	25½	26¼	+⅜
Int Obaska	3000	15	15	15	
Interpool	4600	$14⅝	13¾	14⅝	+¼
Intpr Pipe	5590	$13⅛	12¾	13⅛	+⅜
Int Pipe w	300	176	176	176	−4
Ipsco	300	$16⅞	16¾	16⅞	
Inv Grp A	125	$7⅛	7⅛	7⅛	+⅛
Inv Grp 5 p	225	$13⅜	13⅜	13⅜	+⅛
Iron Bay T	100	485	485	485	−10
Irwin T A	1000	220	215	220	+5
Island Tel	100	$7½	7½	7½	+½
Iso	1500	93	90	90	
ITL Ind	2200	120	120	120	
IU Intl	6175	$11⅞	11½	11⅞	+¼
Ivaco A	1700	$12⅞	12⅜	12⅞	+⅜
IWC Com	150	158	158	158	−4
Jannock	1613	$5½	5½	5½	−½
Jannock D	400	$5⅜	5⅜	5⅜	−⅛
Janock 6 p	1165	$65	64½	65	
Jelex	16000	10½	10½	10½	+½
Joliet	12000	21½	21½	21½	−1
Joutel	1650	46	46	46	+1
Kaiser	16730	$8¾	8½	8¾	+⅛
Ksr w	23600	$5⅝	5⅜	5⅝	+⅛
Kaps Tran	1675	248	245	248	+3
Keeprite B	100	$6½	6½	6½	−⅛
Kelly D A	1000	$6¼	6¼	6¼	+¼
Kelsey H	100	$8	8	8	
Kerr A A	3450	$13¼	12⅞	13⅛	+¼
Koffler	900	380	360	360	−10
Koffler w	4600	36	34	34	−1
Labatt A	2425	$17⅛	17	17⅛	+⅛
Labatt A p	225	$17⅛	17⅛	17⅛	+⅜
Lab Min	425	$25	25	25	+½
Lacanex	6000	110	110	110	
Laidlaw A	100	485	485	485	+10
Lakehead	1000	10	10	10	
LOnt Cem	1710	340	335	335	+5
L Shore	1000	345	325	325	−20
La Luz	963	$5¾	5¾	5¾	
Lambda M	z400	75	75	75	
Lamb M A	z100	75	75	75	
Laurasia	500	63	63	63	−2
Lau F 1.25	z75	$13	13	13	
Leigh Inst	800	170	170	170	+2
Leons Frn	600	$8	8	8	
Lincoln Tr	z10	$12	12	12	
Linc T w	z50	275	275	275	
LL Lac	z5	160	160	160	
Lob Co A	1270	$7	6⅞	6⅞	−⅛
Lob Co B	620	$7	6⅞	7	+⅛
Lob Co pr	150	$24⅜	24⅜	24⅜	−⅞
Lochiel	8100	120	107	113	+6
Loeb M	500	325	325	325	+5
Lost River	1900	420	410	420	
LyttonM	3100	123	120	123	+6
M to O					
Maclarn A	1843	$28	27¾	27¾	−1¼
Maclarn B	100	$28½	28½	28½	1½
Mclan H A	z42	$6⅜	6⅜	6⅜	
M Cable	200	$8½	8½	8½	−½
MB Ltd	22536	$23½	23¼	23¼	
Madeline	2275	270	265	270	+2
Madsen	500	55	55	55	
Magnt	13500	32	30	30	−3
Maislin I	200	365	365	365	
Majst Wil	100	325	325	325	
Malartic	500	115	115	115	+10
Man Bar	1800	70	70	70	
M Lf Mills	1050	$26	25¾	26	
Mrtme El A	200	$6½	6½	6½	
Maritime	427	$16	16	16	
Mar T 860	200	$8¾	8¾	8¾	−⅛
Markel F	200	250	250	250	
Martin	7000	28	27½	27½	−½
Mas F	13600	$15⅜	15¼	15⅜	+¼
Matchan	3000	12	12	12	−1
Mattgmi	1615	$16½	16¼	16¼	−¼
McGraw H	550	415	415	415	+15
Mc Intyre	480	$42	42	42	
Mc Lghl	22400	$11	10½	11	+⅛
MDS Hlth	500	205	200	200	
Melchers	500	240	235	235	+10
Mentor	2800	219	212	212	−4
MEPC w	300	195	195	195	+5
Mercantil	2691	$18¾	18⅝	18⅝	
Mercn r	15759	168	162	166	
Merla E	17000	190	180	190	+10
Meta Uran	1000	11	11	11	
Met Stors p	z32	$14½	13½	13½	
Met Str 67 p	z20	$15¼	15¼	15¼	
Microsyst	z6383				
Micrsys w	z420				
Midri	10200	18	18	18	+2½
Minda	12500	20	19	20	+½
Mindustri	z59	480	475	480	
Mindust r	3503	8	5	7	−11
Moffat A	100	$6¾	6¾	6¾	
Molson A	700	$17⅞	17⅝	17⅞	+¼
Monenco	z50	$10½	10½	10½	
Moore	11415	$44¼	43¾	44¼	+¼
Multi	51100	70	62	64	+6
Multi Acc	300	300	300	300	
Murphy	425	$5	495	5	
Nabrs Dig	600	$26	25¼	26	+⅜
NaChr	23740	$9⅛	8¾	9⅛	+⅜
Nat Sea A	240	$7	7	7	+⅛
Nat Trust	315	$17½	17½	17½	−½
NBU Mine	700	265	265	265	−5
Neonex	3500	160	153	157	−3
New Ath	4000	20	19	20	+2
NB Tel	z30	$13⅜	13⅜	13⅜	
New Cal	2200	12½	12½	12½	
N Kelore	3000	23	23	23	
N Que Ragl	950	270	253	253	−17
N Yok Oil	250	39	39	39	
Nfld LP	z7	$10⅜	10⅜	10⅜	
Nfld Tel A	z50	$16	16	16	
Noran A	10525	$35	34½	35	+½
Nordair L	500	276	276	276	
NC Oils	2500	435	425	425	−5
Nor Ctl G	5060	$10⅛	10⅛	10⅛	
Nor Cl A p	100	$21	21	21	
Nor Ct 270 p	z40	$26¾	26¾	26¾	
Nor Ct 150 p	z22	$17¾	17¾	17¾	
Nor Ctl w	z50	180	180	180	
Nor Elect	2465	$22¾	22¼	22¾	+½
NE Bell w	6010	410	405	410	+5
Northgat	3100	400	390	400	+10
Northld	500	12	12	12	−½
NW Util p	z10	$40⅛	40⅛	40⅛	
Nowsco W	200	$7¾	7¾	7¾	
NSI Mark	1800	110	106	106	−4
Nudjama	2300	68	64	68	−2
Nufort Res	z133	10	10	10	
Numac	17275	$12⅜	11⅞	12⅜	+⅞
Nu-Wst A	1675	$8⅛	8	8	−⅛
Oakwood P	4800	95	90	95	+5
Obrien	3000	65	64	65	+1
Ocdentl Pt	350	$13⅜	13⅛	13⅜	+¼
Ocelot Ind	3700	$6¼	6⅛	6¼	
Oil Patch	200	215	215	215	+10
Orchan	1100	310	305	310	+5
OSF Ind	610	385	385	385	−5
Oshawa A	1975	$5¾	5⅝	5¾	+⅛
Osisko	9000	21	21	21	−1½
P to S					
Pac Coper	6500	68	66	67	−1
Pac P	16565	$18¾	17¾	18⅝	+⅜
Page Pet	600	174	174	174	+14
Paloma P	4954	105	99	100	−10
Pamour	3325	$8¼	8	8	−⅛
Pancana I	z300	83	83	83	
PanCdn P	2825	$11⅛	11	11	+¼
Pan Centr	3567	159	155	159	−6
Pango Gld	1200	100	100	100	
P Ocean	12741	$11⅞	11	11½	+½
Patino N V	z4	$14½	14½	14½	
Peerless	500	350	350	350	
Pembin A	700	200	200	200	
P Dept S	5600	$7¼	7	7⅛	
P Jewl A	100	$5	5	5	
Petrofina	z38	$19⅝	19⅝	19⅝	
Petrol	500	125	125	125	
Peyto Oils	1400	445	435	445	+15
Phillips Cb	1000	$11¼	11¼	11¼	+¼
Photo Eng	150	$24	24	24	+½
Pick Crow	z105	30	30	30	
Pine Point	2017	$32	31½	31½	−⅜
Pitt Eng C	100	$6⅞	6⅞	6⅞	−⅛
Place G	3000	22	22	22	+1½
Placer	2200	$18⅜	18¼	18⅜	+½
Pow Corp	410	$9¼	9	9¼	+¼
Prado Exp	2200	170	165	168	+3
Precamb	2700	119	116	116	
Preston	700	$12	12	12	+¼
Price Co	451	$13¾	13½	13½	−⅛
Prov B Can	200	$14	14	14	−¼
Pure Sil	15033	305	290	305	+16
QCI Ind	1000	200	200	200	+16
QCI Ind A	1700	205	200	200	
Qasar Pet	z30	150	150	150	
Que Man	4000	16	16	16	+2
Q Mattgmi	z100	34	34	34	
Que Sturg	200	460	460	460	
Que Tel	200	$15¼	15¼	15¼	+½
Radiore	2000	20	20	20	
Ram	1700	230	216	230	+10
Ranger	2400	$23⅜	23	23¼	−¼
Realty A	400	310	305	305	−20
Rdpath A	100	$21	21	21	+¼
Reed Pap A	3562	$22	21⅞	22	+⅛
Reed Oslr A	500	$6⅞	6⅞	6⅞	
Reeves	1000	14	14	14	−2
Reichhold	2100	$22	21½	21½	−½
Reitman	100	$10¼	10¼	10¼	−½
Rembrant	600	$6⅞	6¾	6⅞	+⅛
Repub Res	2000	44	44	44	+2
Res Servic	z48	160	160	160	
Revelstk p	z50	$11⅜	11⅜	11⅜	
Revnu Prp	3385	109	106	109	+3
Rio Algom	2630	$23¼	23	23	−1
R Little	1600	290	281	290	+10
Rolland	200	$7⅛	7⅛	7⅛	+⅛
Roman	800	$12⅛	11⅞	11⅞	−¼
Rothman	300	$12¼	12¼	12¼	+⅜
Rothm A p	z25	$66½	66½	66½	
Rothm 2p	200	$13¾	13¾	13¾	+⅛
Rothmn w	2600	175	170	175	+5
Royal Bnk	7123	$30⅜	30	30⅜	+½
Roy B r	176498	47	42	46	+2½
Royal Tr A	1360	$22¾	22⅛	22¾	+½
Ryl T M	200	$10	10	10	
Russel	18474	$13¼	12⅞	13¼	+⅜
StL Corp p	310	$64	63	64	+4
Sandwell	200	$5½	5½	5½	−¼
Schneid	z25	$9⅜	9⅜	9⅜	
Schneid b p	z25	$7¼	7¼	7¼	
Scot York	200	155	155	155	−5
Scot Lasal	1000	150	150	150	
Scot Mis pr	z25	$12¼	12¼	12¼	
Scot Paper	z14	$20¼	20¼	20¼	
Scotts	1500	$6¼	6	6⅛	−⅛
Scurry Rn	122	$14	14	14	−¼
Segrm	13700	$30	29¼	29½	−½
Seco Cem	150	$8¼	8¼	8¼	−⅛
Shaw LE A	100	$6	6	6	−⅛
Shaw Pipe	2000	475	455	475	+25
Shell C	15649	$15	14¼	15	+¾
Sherritt	4600	$5⅞	5¾	5⅞	
Siebens	1800	$9⅜	9¼	9¼	+⅛
Silverwd A	300	$8⅝	8½	8½	
Silverwd B	200	$9¾	9¾	9¾	
Simps	23470	$8¾	8⅛	8¼	
Simpson S	1313	$10¼	10⅛	10⅛	+⅛
Sklar M	2600	270	260	260	−15
Sklar W	300	140	140	140	+5
Skye Res	1700	240	235	235	+10
Skyline H	3800	$5⅝	5¼	5⅝	+⅛
Slater Stl	550	$10⅜	10⅜	10⅜	
Slat W Can	1500	$6½	6½	6½	
Southm A	875	$27	26¾	26¾	
Spar Aero	600	258	255	258	+8
Spoon	10100	24	22	23	+1
St Brodcst	z30	$8⅞	8⅞	8⅞	
Stelco Ic	9974	$28	27¾	28	+¼
Steep R	2500	119	116	116	−1
Steinbg A	600	$19¾	19¾	19¾	+¼
Steintron	600	$6	6	6	
Strathrn A	800	97	97	97	−7
Sud Cont	2000	58	57	57	+1
Sulivan A	500	165	165	165	+2
Sundale O	4405	450	450	450	
Systems D	625	390	385	390	
T to Z					
Tamblyn	1910	$20¼	19⅜	19¾	+⅛
Teck Cor A	2433	240	232	240	
Teck Cor B	200	220	220	220	+5
Teledyne	100	440	440	440	+10
Texaco	8664	$32	31¾	31¾	−¼
Txsglf	44595	$30⅛	29	30	+1
Texmt	35000	24	22½	22½	+½
Texore	9500	13	13	13	+1
Thom N A	1890	$12⅞	12½	12¾	+½
Thom N pr	100	$37½	37½	37½	+½
Tombill	2000	92	92	92	
Toromont	500	225	225	225	−5
Tor Dm Bk	3959	$40¼	39⅜	40¼	+⅜
Tor Star B	550	$12⅜	12½	12⅜	+⅛
Total Pet	5100	$5½	5¼	5½	+⅛
Total P A p	450	$11½	11⅜	11½	+¼
Traders A	1020	$13	13	13	
Trader A p	z75	$19⅜	19⅜	19⅜	
Trade 10¼ p	1000	$10¼	10¼	10¼	
Trader 66 w	400	245	245	245	+5
Trader 69 w	600	390	375	390	+15
TrCan PL	4538	$10¾	10½	10½	−¼
TrCan A pr	275	$58	58	58	−3
TrCan B pr	100	$29¼	29¼	29¼	−⅜
TrCan D pr	325	$52½	52½	52½	+½
TrCan PL w	1050	71	71	71	−4
Tr Can	13800	71	67	70	+3
Trans Mt	2620	$10⅜	10⅜	10⅜	−¼
Trans PPL	200	$13	13	13	−¼
Tribag	6000	31	30	30	−1
Tru-Wall	100	300	300	300	
Turbo R	600	100	100	100	−2
Ulster Pet	2600	55	52	55	+3
Ulo car	200	275	275	275	−5
Un Carbid	1163	$21	20½	21	+½
Un Gas	1772	$8	7⅞	8	+⅛
Union oil	100	$8¼	8¼	8¼	−¼
U Asbesto	2800	345	340	340	−10
U Can	23625	$7⅛	6¾	7¼	+½
UCorp 63p	z35	$14¾	14¾	14¾	
Un Fn Mgt	100	160	160	160	
U Keno	200	$9¼	9¼	9¼	+⅛
U Siscoe	4602	$5½	5¼	5½	+¼
Un Wburn	100	$8	8	8	−1
Un Wstn OG	1200	100	100	100	
U Gas	17900	300	275	290	+20
Upp Can	900	110	105	110	+5
Van Ness	5050	255	255	255	
Versati A	850	$7⅞	7⅜	7⅞	
Vestgron	5000	$12½	11⅜	12¼	+1
Villcentre	200	305	305	305	
Voage	11670	$7¼	6⅞	7⅛	+⅛
Vulcan Ind	300	$6⅜	6⅜	6⅜	+⅜
Walk GW A	9935	$34⅛	33½	34⅛	+⅜
Weco Dev	z7	170	170	170	
Wstburne	300	$8⅜	8¼	8⅜	
Wburn wt	300	425	420	420	+15
Wcoast Pt	500	375	375	375	+5
Westcost	1090	$21⅞	21⅞	21⅞	+⅜
Wcost 8½ p	1020	$50¾	50½	50¾	−¼
Wcoast w	1100	205	192	205	+8
Westeel	850	$12	11¾	12	+¼
W Bcas A	5000	$8½	8½	8½	
W Decalta	4275	485	465	480	+15
West Mine	4350	230	227	230	
WSuppls A	500	$26	26	26	+¼
Westfair	z15	$20¼	20¼	20¼	
Westfield	3500	95	93	93	+3
Westnhse	110	$13⅜	13⅜	13⅜	−⅛
Wstn 6pr	z10	$65	65	65	
Whithorse	400	181	181	181	+1
Wilco	4000	10½	10½	10½	
Willroy	1000	148	148	148	−4
Wix Corp	100	225	225	225	−15
Woodr	61150	49	42	49	+6
Woodwd A	1900	$22⅞	22½	22½	−⅞
Yk Bear	2260	212	212	212	
YR Prop	100	$5⅜	5⅜	5⅜	−⅜
Yukon C	1000	90	90	90	−2
Zenmac	1000	6	6	6	
Trust Units					
BBC R un	325	$12	11¾	12	
BM-Rt un	4600	$13	12⅞	13	+⅛
BM-RT wt	3176	165	155	165	+10
C Perm un	4832	$8⅜	8	8	−¼
Heitman u	910	$7⅞	7⅝	7⅞	+⅛
Heitman w	2796	56	56	56	
TD Rlt un	2454	$29	28⅝	28¾	+½
TD Relt w	1007	95	270	295	+25

Oil Stocks Rise At Toronto

Western oil shares surged ahead in mid-afternoon trading leaving a strong advance at Toronto.

The market recorded its first rise in six sessions on Tuesday, largely in response to an advancing New York market.

Advances outnumbered declines 226 to 119 with 211 issues unchanged.

Volume by 2 p.m. was 1.59 million shares, up from 1.32 million at the same time Tuesday.

Among senior oil issues, Imperial Oil A rose 1' to $26¾, Dome Pete was up 1⅛ to $25g and Home Oil A ⅞ to $22.

Bank of Nova Scotia gained 1 to $42 and Dominion Bridge ¾ to $23½. Maclaren Power A lost 1¼ to $27¾ and Woodward A ⅞ to $22⅛.

Vestgron Mines was up 1¼ to $12½ and Placer ⅜ to $18½.

New York

The market built up a sharp gain at New York with a steady advance fueled by a downward turn in long-term interest rates.

The session was interrupted for 26 minutes shortly after the opening by equipment problems at the New York Stock Exchange. It was the fourth time this year — and the sixth in the last 12 months — that computer trouble had interrupted activity on the NYSE.

The 2 p.m. Dow Jones average of 30 industrials was up 10.71 at 759.93, and gainers outstripped losers by more than a 2-to-1 margin on the NYSE.

Trading accelerated somewhat from the slow pace of the past several sessions.

Long term interest rates were generally lower in a continuation of the upswing begun Tuesday in the bond market. Analysts said the strengthening trend encouraged investors who have been concerned over a possible new upsurge in interest rates.

Caterpillar Tractor, which reported about a 50-per-cent gain in first-quarter earnings, rose 1¼ to $64¼.

Montreal

Prices were generally higher in light trading at Montreal.

Volume at 1 p.m. was 382,600 shares compared with 264,400 shares Tuesday.

Banks gained 3.01 to 246.63, industrials 2.75 to 183.48 and the composite 2.21 to 180.20, while utilities lost 0.04 to 133.44 and papers 0.20 to 104.17.

Imperial Oil A climbed 1⅝ to $26⅞, Dome Petroleum 1⅛ to $25⅝, Bank of Nova Scotia 1 to $42, Moore Corp. ¾ to $44, Noranla Mines Ltd. A ½ to $35, Canadian Imperial Bank of Commerce ⅜ to $24½, International Nickel Co. A ¼ to $25⅞ and IAC Ltd. ¼ to $19, while Alcan Aluminium lost ¼ to $19⅝.

London

Prices at London were slightly lower in quiet trading today.

The Financial Times index was down 1.6 points to 295 at mid-session.

Canadian issues were lower in slow trading.

DOUGLAS REALTY LTD.
TENANTS PACKAGE
385-8784
12 CENTENNIAL SQ.

LABATT'S APPOINTMENT

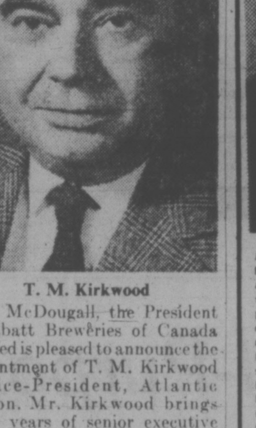

T. M. Kirkwood

D. J. McDougall, the President of Labatt Breweries of Canada Limited is pleased to announce the appointment of T. M. Kirkwood as Vice-President, Atlantic Region. Mr. Kirkwood brings many years of senior executive experience with the company to his new position. In his new role he will provide senior counsel for Labatt Breweries of Newfoundland Limited, and Oland's Breweries (1971) Limited in Halifax, Nova Scotia and Saint John, New Brunswick.

Pemberton, Holmes
GULF ISLANDS BRANCH

Mr. P. D. P. Holmes, FRI, RI (B.C.), President of Pemberton, Holmes Ltd. and Mr. J. H. G. Bovey, Manager of the Country and Island Division, are pleased to announce the appointment of Mrs. Ann Foerster as a real estate representative of the Gulf Island Branch. Mrs. Foerster has recently successfully completed the Real Estate qualifying course through the University of B.C. Mrs. Foerster (nee Robertson) is a native of Victoria and is a school trustee for S. D. No. 64. She lives with her husband Dr. Foerster and family on Salt Spring Island.

PEMBERTON, HOLMES LTD.
1000 Government St.
and Ganges, Salt Spring Is.
384-8124 537-5568
Since 1887

VANCOUVER

Skaist Active

Prices were up in light trading at Vancouver today. Volume to 10 a.m. was 409,360 shares.

In the industrials, Canterra was unchanged at .48 on 48,600 shares. Venture was unchanged at .25 on 9,500. Saratoga A was unchanged at $3.75 on 1,000 and Bank of Montreal Realty trust warrants was unchanged at $1.60 on 500 shares. Canadian Pacific was unchanged at $15.12½ and Pacific Northern Gas was unchanged at $2.70.

In the mines, Skaist was up .03 to .26 on 31,500 shares. Pathfinder was unchanged at .17½ on 16,000, Cypress was up .01 to .78 on 14,500 and Hudson Bay Mountain was down .01 to .04 on 13,000. Seaforth was up .02 to .55 and Anglo-Bomarc was up .07 to .90.

In the oils, Princess was unchanged at .18 on 9,500 shares. Payette International was up .01 at .08 on 6,000, Stampede was unchanged at .82 on 6,000 and Silver Crystal was unchanged at .15 on 5,500. Charleston was down .02 to .46 and Tacoma resources was down .01 to .19.

Volume on the curb exchange was 480,575 shares. Belmoral was up .10 at .75 on 189,300, Geo-star Resources was up .01 at .13 on 110,500, TRV Minerals was up .02 to .88 on 37,500 and Junex Resources was up .02 to .22 on 36,500. Renex was up .02 to .66 and Rainbow was up .15 to .95.

EARLY QUOTES

VANCOUVER 10:15 A.M. STOCKS
By The Canadian Press

Following are 10:15 a.m. PST prices on a selected list of stocks provided by the Vancouver Stock Exchange. Net change is from previous day's close.

Stock	Sales	10:15	Ch'ge
MINES			
Skaist	31500	26	+3
Pathfinder	16000	17½	
Cypress	14500	78	+1
Hud Bay Mtn	13000	4	−1
Seaforth	13000	55	+2
Anglo Bomarc	12500	90	+7
Grandora	12000	27	+2
Rackla Rvr	10000	14	−1
Lake Brhs	10000	5	
Acheron	10000	16	
INDUSTRIALS			
Canterra	48000	48	
Venture	9500	25	
Saratoga A	1000	375	
BM RT wt	500	160	
Pac N Gas	200	270	
OILS			
Princess	9500	18	
Payette Intl	6000	8	+1
Stampede	6000	82	
Silv Crstl	5500	15	
Charleston	3000	46	−2
Tacoma Res	2000	19	−1

VANCOUVER CLOSING STOCKS

TUESDAY

Stock	Sales	High	Low	Close	Net Ch'ge
MINES					
Adonis	2000	7	7	7	
Aex	1000	330	315	315	−25
Anglo Bo	8700	92	83	83	−11
Arcdia	8000	40	38	40	+2
Barier R	5600	245	240	243	
Bath N	4100	129	125	129	+1
Belcra	1000	12½	12½	12½	
Benson	3000	16½	15	15	
Bily Got	3000	12	12	12	
Bow Rvr	1000	32½	32½	32½	−1½
Bmeda	1500	70	69	69	
Brend	3000	11	10	10	−1
Bmac	1000	16	16	16	
BX Dev	8520	84	80	84	+4
Crdign	1000	4	4	4	
Carolin	6200	231	210	215	−20
C Cons	500	15	15	15	
Casino	1000	22	22	22	
Chanda	z100	33	33	33	−7
Chatex	500	18	18	18	
Cima	500	53	53	53	−2
Cinabr	7500	40	37	38	−2
Colby	8100	120	116	116	−4
Clman B	2750	12	11	12	+½
Col A pr	2100	132	129	130	+4
Colt Ltd	4300	53	51	51	−3
C Bamt	3000	15	15	15	−1
C Bound	3166	28	25	25	−3
Con Ct Sl	7714	15	14	15	
Cons Col	3600	22	20	20	
C C P A	600	225	225	225	
C Fto Ch	10500	12	10	12	+1
Cream	13300	30	29	30	
Cutlass	7500	23	22	23	+2
Cypres	18000	78	77	77	−1
Dalton	5500	20	20	20	
Dankoe	650	215	210	215	
Dav Kys	2000	25	25	25	
Dol Var	3000	18	18	18	
Dus Mac	3000	43	43	43	
Enex	4000	56	51	51	−6
Pigstne	500	4	4	4	
Fosco	1000	13	13	13	−1½
Geo Dyn	10500	14½	11	11	−4
Gbrltar	300	500	500	500	
G Gate	1500	27	27	27	−2
Gld Rvr	2000	14	14	14	−1
Grando	25500	26	23	25	+2
Granite	2500	7½	7½	7½	
G N Pete	1500	11	11	11	
Grn Eag	6000	12	12	12	−2
Gsa Rss	5000	51	51	51	
Gunn	1000	20	20	20	
Hallark	3000	58	57	57	
Henriet	10000	30	29	29½	+½
Hihawk	1000	25	25	25	
H B Mtn	12000	6	5	5	
Ice Stat	1000	8	8	8	
Jersey	8000	20	18	20	+2
Joy Ind	3000	47	47	47	+2
Kalco	5000	5	5	5	
Laguna	7000	13½	13	13½	−½
L Bvrbs	1500	5	5	5	
Leisure	3500	14	12	12	−2
LP Ind	18360	42	41	41	
Mark V	100	100	100	100	+5
Midas	4500	22	21	22	+1
Mt Wash	z200	12	12	12	+4
Nw Chif	z200	3	3	3	
Nw Min	2000	26	26	26	
N Terr	1000	13	13	13	
Nicola	6500	7	7		
Nthair	5800	220	210	220	+9
N Home	13100	28	27	27½	+½
NW Vent	600	50	50	50	
Nuspar	4000	21	20	21	
Oxbow	3000	30	29½	30	+3
Pcifc Rs	15600	201	201	201	−3
Pthfndr	65000	18	17½	17½	−2½
Peel	500	5	5	5	+1
Pegsus	700	66	66	66	−4
Perry R	200	205	205	205	
QC Exp	2000	20	20	20	
Rackla	5500	15	14	15	
Rac Ind	1000	11	11	11	+1
Rio Plat	5500	41	40	40	
Robert	1500	19	19	19	−½
Sabina	2500	165	160	[illegible]	+6
S Jcinto	7000	36	35	35	+½
Zueatorb	21000	58	53	53	−4
Shr Res	1750	20	20	20	
Sicintin	11000	23	22	23	+2
Slr City	2000	10½	10½	10½	
S Spring	2500	37	35	35	−2
S Stndrd	2400	118	116	116	−2
Skast	26000	24	23	23	
Sonesta	6000	23½	23	23½	−½
S Seas	500	4	4	4	
Spectro	5000	11	11	11	
Taseko	2000	10	10	10	
Texal	3500	4½	4½	4½	−½
Thor Ex	7700	300	265	265	−40
Tyee	2000	8	7	8	
U Hrne	5000	40	40	40	−5
Vally Cu	100	625	625	625	
Vntrl	3000	12	12	12	
Vntor R	1000	26	26	26	
Veco Rs	2000	80	79	79	
W Ring H	500	85	8	85	
Wharf	6000	45	36	36	
Ykn Rev	5500	53	50	53	−1
Znith	4100	17	17	17	−3
Warrants and Rights					
BX A	6000	15	13	15	
Col B w	5600	350	340	350	
Gnx Wt A	4000	12	11	12	+1
INDUSTRIALS					
BBC Un	800	$12¼	12	12	−⅛
Balco	200	350	350	350	
B Montrl	1000	$14	14	14	−⅛
Bc Tel	700	$10¾	10¾	10¾	
BC Turf	100	$5½	5½	5½	
Bur Mtg	z8	195	195	195	
C clied	100	$5⅛	5⅛	5⅛	
CUJvln	1000	$7	7	7	
Canter	322000	50	41	48	−1
Cor Ind	z28	455	455	455	+5
Daon Dv	100	$9	9	9	
Genstr	5390	$17	17	17	
GPI Ind	100	250	250	250	
Grouse	1300	105	100	105	
IU Intl	6000	$11½	11½	11½	
Keystn	724	365	365	365	
Massey	650	$15⅛	15⅛	15⅛	
Vnture	22000	25	25	25	
Widwd	200	$9⅛	9⅛	9⅛	
Warrants and Rights					
Okan wt	300	50	50	50	
OILS					
Alsk K	1000	13	13	13	
Aulust	z200	12	12	12	−3
Bison	500	405	405	405	+40
C Hdgs	1000	175	175	175	+5
Charltn	2300	49	48	48	−1
Cmaplx	2000	17	17	17	−1
Cop Ex	5500	16	15	16	X ¼
Coseka	1300	275	260	275	+20
Coynex	1000	90	90	90	
Davnpt	1167	56	51	56	
Davoil	500	31	31	31	
Delta	17500	10	10	10	
Frehld	1500	72	72	72	
Galvstn	24000	145	144	144	
Gt Reef	5000	29	27	27	
Mtn Stat	500	37	37	37	+1
Pay Itl	6000	8	7	7	−1
Plains P	1100	11	11	11	
Rand A	1100	65	65	65	−4
Rchdle	800	9	9	9	−1
Seneca	3500	83	82	82	+1
Skat Res	500	44	44	44	
Stampd	24800	83	80	82	+1
Tcoma	7500	20	20	20	
VANCOUVER CURB EXCHANGE					
Acplmo	1000	8	8	8	−1
Action	6000	18	17	18	
Amber	11000	10	10	10	
Ang Wst	3000	4	4	4	
Aragon	3000	11	11	11	−1
Aurus	4000	33	31	33	
Avinch	5000	42	41	42	
Bali	1000	38	38	38	−2
Bch Gld	8500	42	39	42	
Bimorl	741800	75	63	65	−8
Benpel	200	114	110	114	+5
Betina	z300	20	20	20	−2
Bnvsta c	500	20	20	20	
Boru	2000	35	35	35	
CXH	7500	27	27	27	
Cedr Cty	2000	12	12	12	
Chingr	2500	33	32	33	+1
Clayme	4000	62	62	62	−2
Con Altr	2000	8	8	8	+3
Con Mon	3166	28	26	28	+2½
Cor Dev	5500	51	49	49	−1
Dasher	2000	14	14	14	+½
Dns	500	50	50	50	−2
Decker	1000	62	62	62	+2
Diana	10500	22	21	21	
Drcstr	3500	28	27	28	
Dorita	z12	2	2	2	
Empire	8500	14	12	14	−1
Envoy	2000	10½	10	10½	+½
Exel	11000	30	26	30	
Gbx Mns	3000	32	26	26	
Gentry	1000	9½	9½	9½	
Geoqus	1000	50	50	50	−10
Geo Star	28000	14	13	14	+1
Gemustar	28000	14	13	14	+1
Gold Vly	3400	32	32	32	+4
Grl Bear	10000	32	30	30	−2
Hld Qen	2000	50	50	50	
Hitec	9500	30	28	29	
Hoko	11000	60	54	60	+1
Jet	5000	59	59	59	
Junex	3000	21	20	20	
Kndahr	18733	51	46	51	+3
Kariba	10000	25	24½	24½	
Keith	1000	5	5	5	
Kelmnt	2500	17	16½	16½	+½
Kendal	26000	22	20	22	
Lou Vex	2500	26	25	26	+1½
Mns Bor	7500	80	75	80	+3
Mt My	500	5	5	5	
Nevex	2000	78	78	78	+3
New Den	1000	20	20	20	+1
NMX	3000	27	27	27	−5
Norwih	1000	18	18	18	+2
Olymp	4000	37	37	37	+1
Orina	5000	32	32	32	+2
Pan Arti	1000	21	21	21	
Ptrowt	6000	84	80	82	−3
Radiat	500	45	45	45	
Rainbw	1000	85	80	80	−5
Reniks	27500	65	60	64	+4
Rich Hil	1500	13	13	13	−1
Rimrck	1000	39	39	39	−3
Rockels	2500	58	57	58	+1
Sarafd	2000	13½	13½	13½	+½
Starbrd	2000	12	12	12	
Synrgy	1500	51	51	51	
Tagus	5000	16	16	16	+1
Tamp	3500	25	20	25	+5
Thailsk	1000	24	24	24	
Trevc	2000	30	30	30	
TRV	8500	88	85	86	+1
Van Silr	1500	50	50	50	
Weland	1000	12	12	12	−1
Wstley	2500	52	52	52	
Yukndn	2625	6	6	6	
TOTAL VOLUME					2,155,713

SPACIOUS FAMILY HOME

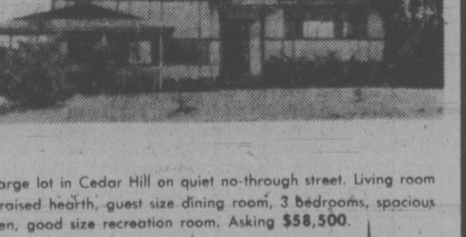

On large lot in Cedar Hill on quiet no-through street. Living room with raised hearth, guest size dining room, 3 bedrooms, spacious kitchen, good size recreation room. Asking $58,500. 7% Mortgage can be assumed.

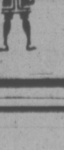

IRENE VAN 384-9191
Canada Permanent Trust
1125 Douglas St. 382-9191

TODAY'S GRAIN PRICES

WINNIPEG (CP) — Prices were generally mixed in moderate activity on the Winnipeg Commodity Exchange.

Oilseed activity was erratic with prices ranging from as much as 45 cents lower to 23 higher. Most other commodities moved only marginally in either direction.

Tuesday's volume of trade was 266,000 bushels of feed wheat, 640,000 of oats, 1,066,000 of barley, 669,000 of rye, 318,000 of flax, 1,063,000 of rapeseed and nil of corn.

Closing prices:

	High	Low	Close
Flax			
May	959	945	945
July	907	895	900
Oct.	891	885	888
Nov.	866	861	866
Rapeseed Thunder Bay			
May	—	—	669
July	—	—	643
Oct.	—	—	628
Nov.	—	—	631
Rapeseed Vancouver			
June	703	674¼	681
Sept.	677¾	654¼	660½
Nov.	651	636½	651
Jan.	—	—	632
Rye			
May	228⅛	224⅞	226½
July	228	224⅞	226¼
Oct.	222½	221¾	221¾
Dec.	—	—	216
Barley			
May	248	247¼	248
July	241½	240½	241½
Oct.	232¾	231¾	232¾
Dec.	—	—	225
Oats			
May	171½	171⅛	171½
July	163¾	163½	163¾
Oct.	—	—	154
Dec.	—	—	149
Corn (basis Montreal)			
May	—	—	324
July	—	—	328
Feed Wheat			
May	345½	345	345¼
July	—	—	341
Oct.	—	—	331
Dec.	—	—	325

CHICAGO (AP) — A late wave of buying in the soybean complex generated some shortcovering but prices in the complex were mostly higher on the Board of Trade today and tended to influence a turnaround in other commodities.

Soybeans gained 11 cents a bushel and meal advanced $2 a ton. Both had been down much earlier in the session. Soy oil closed on a mixed tone.

Corn futures were up three cents and oats almost as much while wheat futures were mixed.

But soybean prices softened as the trade, concerned that if wet fields in the south increased, cotton land may be planted to soybeans later.

At the close, soybeans were 1¾ to 11 cents a bushel higher, May 5.88; corn ¼ to 3 higher, May 2.95¼; oats 1¾ to 2¾ higher, May 1.59 and wheat 2¼ lower to 1 higher, May 3.73½.

COMMODITIES

Gold Futures, U.S. Funds, Wpg.—
400-Ounce Contracts

	Open	High	Low	Close
Apr 75	172.35	172.80	172.35	172.80
Jly 75	175.50	175.50	174.80	175.50
Oct 75	178.70	178.90	178.30	178.60
Jan 76	182.10	182.10	181.70	182.00
Apr 76	—	—	—	185.30

Tuesday's volume: 254 contracts.

100-Ounce Contracts

	Open	High	Low	Close
May 75	172.80	173.50	172.80	173.50
Aug 75	176.90	176.90	175.90	176.60
Nov 75	179.50	179.70	179.20	176.70
Feb 76	183.10	183.10	182.20	183.00
May 76	—	—	—	186.90

Tuesday's volume: 145 contracts.

Chicago Silver—	High	Low	Close
April	413.00	403.00	412.00
May	413.50	405.50	413.50
June	417.50	407.50	416.50
New York Copper—			
April	59.10	59.10	59.00
May	59.40	58.80	59.30
June	—	—	59.90
Chicago Lumber—			
May	142.80	140.30	141.50
July	154.00	152.00	153.50
September	156.50	154.50	155.90
Chicago Pork Bellies—			
May	72.17	71.35	72.17
July	72.77	71.85	72.77
August	71.60	70.70	71.60
Chicago Plywood—			
May	135.60	133.50	135.00
July	138.50	136.70	137.80
September	140.70	138.90	140.30
November	141.20	139.50	141.00

CHICAGO GRAIN

	High	Low	Close
Wheat—			
May	375¼	369	369
July	363	357	361
September	369½	363	366½
Corn—			
May	297¼	292¼	295½
July	296¾	292¾	295½
September	287½	283½	287½
Oats—			
May	159	156	158¾
July	152½	149½	152
September	148	145½	147¼
Soybeans—			
May	588	571	586
July	587	570½	585
August	585	571	584
September	583	567	583

EDMONTON LIVESTOCK

EDMONTON (CP) — Receipts to 11 a.m. at the Edmonton Public Stockyards included 1,150 cattle and calves, Edmonton stockyard hogs 75, Alberta Hog Producers Marketing Board hogs 200, no sheep and lambs. Tuesday's sales 2,251 cattle and calves 998 hogs and three lambs.

Normal receipts traded actively to a good demand. A1-2 handyweight slaughter steers gained 50 cents. Slaughter heifers and cows steady. Good bologna bulls and butcher calves insufficient to quote. Replacement cattle and calves were steady trading selectively for the quality on offer.

Steers A1-2 34-36. Heifers A1-3 32-34. Cows D1-2 22.50-25; D3 19-22.50; D4 13-19.

Good feeder steers 750 pounds and up insufficient to quote. Good feeder steers 575-750 pounds 31-34.50; common to medium 22-30. Good feeder heifers 550 pounds and up 27-30; common to medium 18-26. Good stock steer calves 400-575 31-34; common to medium 20-30. Good stock heifer calves 400-550 pounds 24-27.

There were no butcher hogs sold to 11 a.m. AAPMB Hogs opened at 48.70, currently unsold to 11 a.m. at 48.

There were no sheep or lambs on offer.

CLOSING AVERAGES

NEW YORK (Dow Jones)

30 industrials	767.99, up 18.77
20 transport'n	163.10, up 2.74
15 utilities	75.60, up .19
67 stocks	238.59, up 4.59

Volume: 18.1 million.

TORONTO

154 industrials	180.11, up 2.02
12 golds	393.97, dn 4.57
29 base metals	72.09, up .74
19 western oils	158.47, up 5.43

Volume: 2.2 million.

MOST ACTIVE STOCKS

MOST ACTIVE TORONTO STOCKS
By The Canadian Press

Stock	Sales	High	Low	Close	Net Ch'ge
INDUSTRIALS					
Texasglf	44595	$30⅛	29	30	+1
Imp Oil A	44051	$27	25¼	26¾	+1¼
Home Oi A	33621	$22	21¼	22	+⅞
Int Nick A	30917	$26¼	25½	26¼	+⅜
Alcan Alu	24098	$19⅝	19¼	29½	−⅛
MINES					
Woodsrf	61150	49	42	49	+6
Multi Mnrl	51100	70	62	64	+6
Chestervl	38500	10	9	10	+1½
Texmont	35000	24	22½	22½	+½
C Morrisn	18700	140	132	138	+6
OILS					
C Geothrm	36200	73	64	72	+9
Uni Canso	23625	$7¼	6¾	7¼	+½
Universl G	17900	300	275	290	+20
Numac Oil	17275	$12⅜	11⅞	12⅜	+⅞
Merland E	17000	190	180	190	+10

NEW YORK

Alcan	19½	Ches-Ohio	34⅞	Homestake	46⅜	Pit Bowes	16⅞
Alcoa	36¼	Chrysler	10⅞	Honeywell	28⅜	Polaroid	26⅜
Allied Chem	34⅜	Coca-Cola	74⅞	Inalnd Steel	39¾	Proc Gamble	92⅞
Allis-Chalm	9	Clate-Plm	28¼	IBM	207¾	RCA	15⅞
Amer Air	8½	Col Bcast	44¼	Int Harv	25⅜	Repub Steel	32⅞
Amer Brands	39¼	Comsat	36⅛	Int Nickel	26	Revlon	64¼
Amer Bcast	19⅛	Cntrl Data	15	Int Paper	44	Safeway	43⅜
Amer Can	31⅞	Con Edison	11⅜	Int Tel T	20¼	Scott Paper	16¾
Amer Elec P	16⅞	Cons Oil-Gas	7¼	Johns-Mann	20	Sears Roe	63½
Amer Metal	40⅛	Crwn Crk	20½	Kaiser Alum	24¼	Shell Oil	41
Amer Motors	4⅝	Crwn Zell	32⅜	Kennecott	36	Singer	11⅛
Amer Smelt	17¼	Delta	21¼	Kraft	28⅛	Sperry	35
Amer Tel T	48⅞	Disney	49⅜	Kresges	26⅜	Stand Cal	24¼
AMF Inc	15⅞	Dow Chm	75⅜	Ling-Temco	14⅝	Sun Oil	30⅝
Ampex	4⅞	Du Pont	106½	Litton Indus	6½	South Pac	28¼
Anaconda	17¼	Eastrn Air	5¼	Lock Air	6	Talley Ind	6⅞
Ashland Oil	18¾	East Kodak	91¾	Magnavox	6¼	Teledyne	10½
Atl Rich	82½	El Paso	12	McDon Doug	10⅝	Telex	1¾
Avco	4¼	Exon	74	Merck	73⅜	Texaco	24
Avon	34¾	Fair Cam	39	Minn M M	49⅜	Texas Gulf	29¼
Bell Howell	15⅛	Fed N Mtge	14⅞	Mobil Oil	38⅞	TWA	10¼
Bendix	30⅛	Firestone	17¼	Monsanto	58¼	Union Carb	57¼
Bendix	30⅛	Ford Motor	35¼	Mont Ward	26	Union Pac	69½
Beth Steel	34¼	Gen Electric	45⅛	Motorola	48⅝	Union Oil	35⅜
Boeing	20⅝	Gen Foods	22⅞	Nat Cash R	26	Uniroyal	7¾
Boise Casc	16⅞	Gen Motors	41	Natomas	43⅛	United Air	43
Borden	22	Gen Tel	20⅛	Newmont	21½	U.S. Steel	56⅞
Borg-Wrnr	16⅞	Gen Tire	13⅜	Owens-Ill	38⅞	Western Air	8
Brist Myers	56¾	Georgia Pac	39	Pac Gas	19⅞	Westinghse	13¾
Brunswick	12¼	Gillette	30⅞	Pan Am	4⅛	Weyerhauser	32⅞
Burl Indus	22¾	Goodyear	17½	Penn Cent	2	Woolworth	14⅛
Burl North	34	Greyhound	11⅜	Pepsi	59¼	Wometco	10½
Burroughs	89⅞	Gulf Oil	19⅝	PhilMorris	49⅞	Zerox	69⅞
Caterpillar	64⅜	Gen Dynam	34½	Phil Pete	42	Zenith	17
Clnse	29⅞	Hilton Hotels					
Chse Mnht	32¼	Hilton H	20⅞				

QUALITY OFFICES NOW LEASING

846 BROUGHTON ST. — 300-6000 sq. ft. available May 1st. Air conditioned, close to court house.

1007 FORT. STREET — Up to 10,000 sq. ft. of prestige accommodation. Air conditioned, underground parking, close to court house. Exposure to high traffic volume.

1537 HILLSIDE AVENUE — 500-8000 sq. ft. across from Victoria's largest shopping centre. Air conditioned, parking, close to city's best residential area.

842 NORTH PARK STREET — A number of office/retail spaces on the ground floor of this new apartment complex. Parking.

For information on the above or many other
OFFICE and WAREHOUSE LISTINGS
call
R. I. MURPHY
384-8124
1000 Government Street

Pemberton, Holmes Ltd.

WEATHER
Tonight: Some Cloud
Thursday: Mainly Sunny

Victoria Times

FINAL EDITION

91st YEAR, No. 252 — VICTORIA, B.C., WEDNESDAY, APRIL 9, 1975 — 15 CENTS DAILY, 30 CENTS SATURDAY

I'M AN ADDICT—ACCUSED

Escaping Charges Laid After Chase

CAIN

COLEBERT

Daniel Bradley Cain, a 19-year-old self-confessed heroin addict, was remanded in custody to Thursday when he appeared in Victoria provincial court this morning on a two-count Colwood RCMP charge of unlawful escape from William Head prison March 22 and being unlawfully at large.

Crown prosecutor Clarence Vause said further charges will be laid at that time.

Cain, who elected trial by magistrate on both counts, said he would seek legal advice before pleading.

Appearing pale and nervous in the packed courtroom, and frequently fidgeting as he stood in the witness box, Cain asked to see a doctor.

Judge Harold Alder asked him what the problem was and he replied: "I'm a heroin addict."

The court appearance was the sequel to a day of high drama, anxiety and confusion on Tuesday, when a young man identified by police as a William Head escaper became the fugitive in a seven-hour man hunt which included a high-speed car chase, exchange of gunfire, barricaded defiance in a Fairfield-area home, abduction of hostages and, finally, capture. (See story, pictures on Page 13).

Key figures in the scenario were a young mother, Mrs. Diana Smith, of 1116 Leonard, and her three-year-old daughter Emily, who for more than two and a half hours were the hostages of the armed man first in their home and then on a car ride in which the suspect managed to give his pursuers the slip.

An alert off-duty policeman, Oak Bay Constable Robert Faith, was the catalyst in the chain of events that started at about 10 a.m.

Shopping in Gordon's Sporting Goods, 1030 Hillside, Faith saw a youth matching Cain's description buying a box of shotgun shells. He followed him, saw him enter a parked car and noted the licence number which he telephoned to Victoria police headquarters.

A little less than an hour later, city Constables Peter Talavs and Rick Mitchell saw the car heading south on Douglas near Bay.

The high-speed chase that ensued took in Caledonia, Quadra, Balmoral and Cook. Near the Cook-Oxford intersection the driver of the pursued car turned and pointed what appeared to be a handgun at the police cruiser.

At Cook and May the fleeing vehicle collided with a car driven by Andrew Modos, 152 Cambridge, who was slightly injured, before it struck a tree and then a telephone pole.

Abandoning the wrecked car, in which police later

See TWO Page 2

Cabbie Bailed Out

By DON VIPOND
Times Staff

The taxi dispatcher radioed cabbie Ron Colebert there was a fare for him at 703 Esquimalt Rd. — and Colebert drove innocently into the final act of Monday's drama-packed police manhunt.

The fare proved to be a young man with longish hair who came out of the apartment block and got into the front seat of the cab.

He wanted to go to Alderman Road, about half a mile away, but he also wanted to tell Colebert how to get there, instructing him to turn this way and then that.

"I said, 'make up your mind where you want to go,' " the taxi driver recalled later.

Colebert said he knew there was a police manhunt on but he didn't connect his passenger with the search.

It was 4:30 p.m. and a police helicopter was still swinging low over Esquimalt and Victoria West streets, in radio contact with the dozen or so police cars, marked and unmarked, scattered through the area.

The police were looking for a robber suspect they identified as Daniel Bradley Cain, 19.

Meanwhile, Robert Morgan, 46, a Victoria West resident, had been following the case all day on his police band radio. He was driving the area with his son, Dale, 17, "just keeping an eye open."

They spotted a cab driving slowly towards Craigflower and as they passed it and saw the passesger, Morgan told his son:

"That's the guy."

They turned and followed a block behind and then Morgan spotted an unmarked police car coming up from behind. He pulled over and let the car draw even, honked it to a halt and told a detective: "Get on that cab, that's the guy."

Unknown to Colebert and his passenger, the officers had been paying particular attention to taxi cabs. Their suspect was thought to be on foot after he had fled from a car he had stolen, abandoning a mother and baby daughter he had taken hostage five hours earlier.

Driving down Raynor, Colebert's passenger suddenly said there were police ahead.

"Where? I don't see any," Colebert replied.

But the cabbie did see the pistol his passenger then produced. And the passenger told him to drive around the police ahead.

It was now 4:40 p.m. at the intersection of Raynor and Craigflower. And the police weren't just ahead. They were behind in cars and converging

See DRIVER Page 2

ECM: YES

LONDON (Reuter) — Parliament voted by a big majority today in favor of keeping Britain in the European Common Market.

The vote by Parliament probably will influence many Britons to vote for continued membership in the Market when they make the final decision in a referendum expected to be held June 5.

Tax Cut Likely In Turner Budget

By PETER THOMSON
Times Ottawa Bureau

OTTAWA — Finance Minister John Turner Tuesday promised a new budget at the earliest possible date to cope with the most serious economic problems Canada has faced in 15 years.

Turner indicated the budget will be brought down before the end of May, and observers automatically assumed it will contain tax reductions to stimulate consumer spending.

Key factors that will shape the budget contents were described by Turner as:

—U.S. tax and energy policy.

—Any agreement arising from the federal-provincial conference on oil and gas prices.

—The possible effect the government will have on prices and incomes through its consensus program; and

—A further assessment of the international situation.

It is two months since Turner touched off speculation on a new budget by admitting that the recession in the U.S. and Canada, and in some other countries, was having a deeper effect on the Canadian economy than had been anticipated at the time of the November budget.

Since then unemployment has worsened, statistics have shown that economic growth in Canada is in decline, and Canada's inflation has continued to run at the double-digit level while U.S. price increases have tapered off.

Perhaps the final straw in Turner's decision-making came yesterday when Statistics Canada reported that unemployment had increased in March to a seasonally adjusted rate of 7.2 per cent, up .5 from the previous month.

When he brought down his November budget Turner forecast a growth rate of about four per cent, in real

See TURNER Page 2

Inner Harbor future—progress or stagnation? (Bill Halkett photo)

NO HARBOR RUSH

A year ago today the three-acre Reid Centre site on wharf street was frozen by cabinet order-in-council, and the following month it was purchased by the provincial government.

Last week the province added nearly nine more acres to its Inner Harbor land holdings — and became the major owner of prime waterfront in the capital — when it acquired the Marathon Realty property below Belleville Street.

As Times City all reporter Paul Moss notes in a Page 5 article today, the year separating these two events has been one of little or no visible progress, in terms of planning the harbor's future.

But that's a misleading impression, according to Resources Minister Robert Williams, who has apparently emerged as the No. 1 man in shaping our waterfront destiny.

Williams said Tuesday much preliminary technical work, including market research, has taken place since July last year, when the government's Inner Harbor consultant Rod Clack handed in his report following a well-attended public hearing.

A considerable amount of design work has also been undertaken by the government and by noted architect Arthur Erickson, the minister said.

"It's not something we want to rush into," he added. "A lot has been done in the background even if it doesn't look like it."

Williams said John Webster, who has been working in the lands department since the beginning of this year, was hired from Marathon Realty to co-ordinate all planning and development activities for the government's Inner Harbor holdings.

Asked if any legislation was in the offing with regard to harbor protection and development — as he indicated last summer — he replied that was more appropriately a matter for "other departments."

The minister wouldn't be more specific. "I don't know where it (legislation) stands in government priorities right now," he said. "It has been considered."

CUPE Hits Lum Charge

Saanich employees' union today denied responsibility for jamming sewers as charged Tuesday by Mayor Ed Lum.

"I deny it is being done by CUPE members," said Jim Brett, president of Local 374, Canadian Union of Public Employees. "I deny all charges by Mayor Lum."

Brett offered an explanation for the incidents, which have caused sewage backups and damage to homes in the Gordon Head area, but Lum said the reasoning was unsatisfactory.

According to one of the members of Local 374, whose normal work is in sewers, a former contractor employed by Saanich made a practice of putting chicken wire cages in sewer lines to catch foreign material during construction to prevent it from plugging the system.

Some of these, left in the pipes, could break loose and be carried downstream to lodge in strategic points, with the result that blockage could back up sewage into homes, Brett said.

But Lum pointed out the traps or cages have the appearance of being jammed into pipes with large rocks or sacks of stones on either side. One rock was nearly the size of the pipe itself, he said.

The mayor acknowledged the wire traps could have

See LUM Page 2

NEWS BRIEFS

Deeper Recession?

WASHINGTON (WP) — Former U.S. federal reserve board governor Andrew F. Brimmer Tuesday predicted that the recession would deepen beyond administration expectations, and called on the federal reserve to push the nation's banks into a more liberal lending policy.

Brimmer said that the deteriorating economic situation would result in average rate of unemployment at 9.3 per cent this year, 8.9 per cent in 1976, and 7.3 per cent in 1977. (The March unemployment level was 8.7 per cent.)

Portugal Bars U.S.

LISBON (UPI) — Portugal's leftwing government has barred the United States from using an American base in the Azores Islands to supply Israel during any new Middle East war. But Prime Minister Vasco Goncalves has promised to honor all of Portugal's past commitments to the North Atlantic Treaty Organization.

8 Leftists Hanged

SEOUL (UPI) — The South Korean government hanged eight leftists today on charges of orgainizing student demonstrations to overthrow President Park Chung-Hee. The justice ministry said the condemned men — alleged members of a leftist organization called the People's Revolution Party — were hanged this morning at Seoul Prison. Six officials witnessed the executions.

Oil Transfer Talks

BOGOTA (Reuter) — The Colombian government is holding talks with foreign oil companies with operations here regarding transfer of 49-per-cent control of the country's petroleum reserves to the state-owned oil company Ecopetrol.

IDI FOR QUEEN?

KAMPALA (UPI) — President Idi Amin today offered himself as head of the British commonwealth in place of Queen Elizabeth because of what he called Britain's economic collapse.

Uganda Radio quoted Amin as saying, "The British Empire doesn't exist, and the British economy has collapsed which has made Britain unable to maintain its position as leader of the Commonwealth.

"I offer myself to be appointed head of the commonwealth in view of the success of my own economic revolution in Uganda."

The offer to succeed the queen was made in a telegram to commonwealth Secretary-General Arnold Smith. Amin said that he would not attend the forthcoming commonwealth prime ministers conference in Jamaica but offered to host the 1977 meeting.

The commonwealth secretariat in London said it had received the telegram.

Posties Mull $68 Offer

OTTAWA (CP) — Letter Carriers' Union president Roger Decarie said today union leaders are still studying a conciliation report that proposes weekly raises to letter carriers totalling $68 over two years and, for now, have no intention of calling a strike.

The report was given last Monday to the union and government negotiators, but was not released until today. Should the union reject its proposals, a strike is legally possible April 14.

Pay raises proposed in the report, which was supported by the union nominee to the three-man conciliation board, would raise the weekly pay to letter carriers with three years' experience to $245.60 by July 1, 1976, from the current $177.60.

The conciliation report proposes a pay raise retroactive to Jan. 1 of 70 cents an hour; another 30 cents on July 1; a further 40 cents next Jan. 1 and a final increase of 30 cents on July 1, 1976. Letter carriers with three years' experience now get $4.44 hourly.

Total pay increases would be 38 per cent over two years, of which 15¾ per cent is immediately effective and dates back to Jan. 1.

PM, Premiers Join Battle On Future Energy Prices

OTTAWA (CP) — Eastern premiers opposed to higher oil and gas prices dug in their heels in determined style today as Prime Minister Trudeau and the 10 provincial leaders joined battle over future pricing policies at a national conference on energy and the economy.

If anything, attitudes appeared even tougher than advance publicity had indicated as Ontario Premier William Davis shifted his stand to opposing "any" increase from earlier resistance to a "substantial" increase.

"We will not support an increase at this time," he said, in determined tones. There was no applause from Trudeau and Alberta Premier Peter Lougheed who both favor increases in the price of oil and gas, nor from Saskatchewan, which wants oil prices to rise higher than the current $6.50 a barrel.

Within a few minutes of the Davis statement, the Ontario premier was getting the kind of support he wanted from both premiers Gerald Regan of Nova Scotia, and more moderately, Richard Hatfield of New Brunswick, both opposed to any higher prices.

"We are not prepared to support further rip-offs by producing provinces and the government of Canada," Regan said to beaming approval by Premier Davis and a wry smile by Premier Lougheed.

Lougheed said the most important question facing the conference is the adequacy of a long-term energy supply for Canada and the prices necessary to achieve that goal.

In an opening statement Lougheed noted that Alberta had warned last year that unless incentives for oil exploration and development were improved there was a serious danger of a future shortage of oil.

The Alberta premier said the danger was dramatically confirmed in a National Energy Board report last November which indicated that starting in 1975 Canada's declining productive capacity would no longer be sufficient to supply it's total oil requirements.

The prospects of a future shortage in natural gas were also increasingly evident, he said.

B.C.'s Premier Dave Barrett suggested today the price for natural gas exported to the United States should double to $2 a thousand cubic feet by Nov. 1.

Reiterating his complaints that Canadian gas is underpriced in the U.S. market, the premier proposed three increases in the price from the current $1 level.

It should go to $1.40 a thousand cubic feet May 1, $1.60 on Aug. 1 and to $2 by Nov. 1, the premier told the meeting.

If approved, the increase would add $1 billion to the annual gas bill for the United States, which now imports about one trillion cubic feet of gas from Canada each year.

Premier Barrett said American producers already are selling intra-state gas, supplies produced and consumed within the borders of a single state — for between $1.50 and $2 for 1,000 cubic feet.

"British Columbia should be charging a minimum of $2 for its gas," the premier said.

Prime Minister Trudeau called for restraint by business and labor to fight inflation but said the price of oil and natural gas should go up.

He steered clear of saying exactly how much the federal government believes should be added to the frozen price of petroleum products.

Much of his speech dealt with the economy and the federal government's efforts to reach a consensus with industry and labor on how best to battle the problems of inflation.

Most Active Stocks

VANCOUVER (CP)—Prices were up in light trading on the Vancouver Stock Exchange today. Closing volume was 854,993 shares.

In the industrials, Canterra was the most active issue, closing up .01 at .49 on 79,500 shares. Daon Development was down .25 to $8.75 on 10,100, Venture was unchanged at .25 on 9,500.

In the mines, Skaist was up .05 to .28 on 53,500 shares, Seaforth was up .07 at .60 on 29,000, Grandora was up .01 to .26 on 24,500 and Consolidated Fortune Channel was down .01 at .11 on 20,500. Cypress was up .01 to .76.

One trader said Skaist was moving on the basis of rumors the company is arranging financing for development of its oil shale properties in the Queen Charlotte Islands.

In the oils, Cop-Ex Mining was up one-half cent at .16½ on 53,000 shares. Princess was unchanged at .18 on 9,500. Charleston was down .02 to .46 on 8,500 and Stampede up .02 at .84 on 7,500.

The Reigning Error
See Page 51

WORDPLAY

Send your own WORDPLAY, care of this newspaper.

Political Row Flares at Oscar Show

Times News Services

LOS ANGELES — The Academy awards Tuesday night were again used as a platform for a political statement.

Burt Schneider, co-producer of the winning feature documentary, Hearts and Minds, a film about the Vietnam war, read a telegram he said was from the chief Viet Cong representative in Paris, Dinh Da Thi.

Schneider said the telegram offered "greetings of friendship to all the American people" and asked him to "transmit to all our friends in America our recognition of all that they have done on behalf of peace . . ."

Later in the show master of ceremonies Frank Sinatra said he had been asked to make a statement on behalf of the Motion Picture Academy, saying: "We are not responsible for any political statements made on this program, and we're sorry they had to take place this evening."

Master of ceremonies Bob Hope said he received five telegrams from television viewers upset by Schneider's remarks.

Hope then approached Sinatra, read the disclaimer.

With the agreement of Academy director Walter Mirisch, Hope scrawled out a message on the back of one of his telegrams reading: "We are not responsible for any political references on this program and we are sorry they had to take place this evening."

Winners of the Victoria Times - CJVI 900 "Visit to the Hollywood Stars" contest will be announced in tomorrow's Times. For list of awards see Page 3.

Hope said that when Sinatra balked at reading the message in the name of the Academy, he told him: "If you don't read it, I will."

Sinatra then agreed to do it, but Sinatra's action brought an angry riposte from Shirley MacLaine, the only woman master of ceremonies.

She said she told Sinatra: "Why did you do that? You said you are speaking on behalf of the Academy, and I'm a member of the Academy."

Asked if she agreed with Schneider reading the telegram, Miss MacLaine said: "It seemed like a very positive, friendly telegram to me."

Miss MacLaine's brother, Warren Beatty, who had just presented the best movie award, also chided Sinatra, calling him: "You old Republican, you."

Participants said the incident climaxed with Miss MacLaine and Sintra still angry with each other as they were supposed to go into a song and dance number, That's Entertainment, with Hope and Sammy Davis to end the show.

Sinatra had to be dragged into the number by Davis tugging at his coat sleeve, they said.